HOOVER PLEDGES HELP FOR RECOVERY

FOR CLASSIFIED ADS PHONE GRANT 5400

WEATHER — Snow flurries, slightly colder tonight, Sunday; lowest tonight, 25.

Only Pittsburgh Newspaper Printing International News Service Dispatches.

Pittsburgh Sun-Telegraph

VOL. 11—NO. 103 20 PAGES SATURDAY, NOVEMBER 12, 1932 THREE CENTS

WALL ST. CLOSE

BANDIT SUSPECT KILLED

Today

Sympathy for Cuba.
A Happy Family Celebration, Two Kinds.
Mild Politics.

—By ARTHUR BRISBANE—

SAVANNAH, Ga., Nov. 12.

The world sympathizes with Cuba in her terrible disaster. Nothing more dramatically tragic could be imagined than a wall of water twenty feet high, rolling in from the sea, driven by a great wind, killing more than a thousand and drowning out one entire village.

The disaster that overwhelms but does not discourage our friendly sister republic, comes home to every human being, for no coast line is free from such danger.

The marvel is that oceans, with water enough to cover the earth one mile deep, should be dangerously disturbed so seldom, so rarely overflowing its boundaries.

YESTERDAY MORNING was spent by the writer traveling through southern territory with its beautiful cities, warm air, blue sky, clear sunlight, fine fertile country. In the fields men were ploughing down cotton plants, preparing for more.

Here and there was a cotton field not picked. The wonder is that men can pick cotton for its present price, much less plough it, care for it, bale it and ship it.

It is fortunate for the world that the cultivator of the soil refuses to be discouraged.

The cotton speculator or northern ignoramus may ask:

"Why doesn't the South plant something else?"

Advice is easy. Plant WHAT else?

If other crops were planted, where and how would they be sold?

At least cotton can be kept, not for a few months only like potatoes, or apples, but for years.

Some day those that plant cotton will combine for their own protection, find a way to finance their protection, and get a fair price for their crop.

HAPPINESS IS rare, and in any form delightful. It was visible through the window of the Seaboard Air Line Pullman car in which this was written, just north of Columbia, South Carolina.

Alone on a wide expanse of land, amid beautiful, big trees, fertile soil, no fences, brilliant sunshine, a black sow was grubbing in the earth, with nine little red pigs grubbing around her, not one as big as their mother's head.

There was complete freedom, no worry. If the mother pig could speak English she might well recite Lovelace's lines about "Stone walls do not a prison make."

You may say:

"Yes, but they must die when the butcher comes."

True, but so must we. And they die quickly, almost painlessly, more fortunate than ourselves, less kindly treated by the old butcher—death.

YESTERDAY THE world in various ways celebrated the Armistice that ended the big war fourteen years ago. This country had more than its share of that war, for which it was not responsible. It sent three million men. Heaven knows how many billions of dollars, including ten thousand millions lent, that will not come back.

Here we celebrated with speeches. That's our habit. We celebrate everything with speeches, and shall probably celebrate the end of our depression with speeches. A little thinking, with less talking, might make the end come more quickly.

EUROPE CELEBRATED with assorted announcements that it can't or won't pay what it borrowed.

The British say they have no idea of defaulting or repudiating, but they don't want to pay just now the ninety-five millions due December fifteenth.

Greece has already defaulted on a modest payment of less than half a million, part of a twenty-year loan made in 1929.

Hungary sends word it cannot pay.

"Practical common sense" marks Europe's way of celebrating Armistice Day, although the method is not amusing for the United States.

Perhaps we shall know better next time, know enough to keep out of a war, not our own, and not to scatter our billions like 123,000,000 drunken sailors.

IN POLITICS you learn that Gov. Roosevelt and President Hoover have no thought of meeting to discuss national welfare. That was a false alarm.

Gov. Roosevelt will continue his job as Governor until his term expires, and announce no cabinet appointments until after Christmas.

President Hoover, returning to Washington, will "carry out his policies energetically until March 4."

American business and industry will have plenty of time to wonder what Gov. Roosevelt's policies will be.

THE DEMOCRATIC party certainly has the opportunity of its long and respectable lifetime at this moment. Congress is overwhelmingly Democratic and the tidal wave should give Gov. Roosevelt great authority.

Almost all the forty-eight states are in the hands of Democrats. If Democrats know how to end the depression, now is their time.

(Copyright, 1932, King Features Synd., Inc.)

Mt. Lebanon Maids' Party Raided

12 ACCUSED IN HOME LOOTING

Jewelry and Clothing Found in Auto; Owners Away

Four Mt. Lebanon maids and eight of their boy friends will be given hearings on theft charges as soon as five or six other boys are taken into custody, Chief William Kane, of the Mt. Lebanon Police Department, said today.

The eight arrested youths were accused, police said, of rifling the home of A. C. Matter, 105 Englewood drive, Beverly Heights, Mt. Lebanon, of jewelry and clothing valued at approximately $600. Joan Vodvark, 16, one of the maids held, is an employe in the Matter home, police said.

The arrests followed a party there last night while the family was out of town. The party progressed smoothly until one of the maids said she missed $2. An argument that followed attracted neighbors, who called police.

Miss Vodvark's guests were Mary Matty, 19; Laura Evans, 20; Mary Mlacnik, 19, and Martini Hahn, 20, all maids in nearby homes. The boy friends, police records show, are Thomas Evans, 23; Frank King, 23; John Crowley, 21; Albert Wood, 18; Thomas Connors, 20; Richard Lesant, 19; Edward Hamilton, 18, and James Cipriani, 19.

Trooper Kills Enraged Man In Farm Siege

CORP. WILLIAM HANNA

COOPERATION PLEDGED BY HOOVER

Must Work Together For Recovery, He Asserts

WITH PRESIDENT HOOVER EN ROUTE TO WASHINGTON AT GLENDALE, Cal., Nov. 12.—(AP.)—President Hoover broke his return journey to the White House today with a speech here pledging co-operation to continue economic recovery.

Speaking from the rear platform of his train, the Executive said:

"If we are to continue the recovery so evidently in process during the past few months by overcoming the many difficulties which still confront us, we must have continued unity in constructive action all along the economic front.

PLEDGES UNITY

"I shall work for that unity during the remaining four months of this administration. Furthermore, it is our duty after the fourth of March to co-operate with our opponents in every sound measure for the restoration of prosperity."

Mr. Hoover declared he was returning early to Washington from his home in Palo Alto, Cal., "in

(Continued on Page Two, Col. Two.)

DETECTIVE JAMES MULVIHILL (LEFT) INTERROGATING THE CAPTURED F. A. JEDLICK, 29

Police questioning in Carrick station's cell-room for Suspect Jedlick, 2933 Brentwood avenue, captured as two patrolmen, pursued, battled two suspicious men they saw fleeing from the Carrick carbarns. One was killed, a patrolman wounded. This is a Sun-Telegraph picture.

Police Captive In Fatal Battle

PATROLMAN WOUNDED IN CARRICK CHASE

Carbarn Holdup Fails, Dead Man's Pal Captured

A bandit suspect was shot and killed early today in a pistol battle with two policemen who pursued him and an alleged companion as they fled from the Carrick barns of the Pittsburgh Railways Company.

One of the pursuing officers was shot and seriously wounded. A bullet passed through the clothing of the other.

The dead man was said to be Elmer (Red) McCorkle, 35, of 401 East Bellcrest street, Brentwood.

The wounded officer is Patrolman Howard Feidler, 33, of 1920 Westmont street, Carrick. He is in Mercy Hospital, a bullet wound in his left leg and side. His condition was described as serious.

Patrolman George Stone, 29, of 738 Warrington avenue, narrowly escaped injury. A bullet passed through his slicker and ripped through a button on his service uniform.

RAILWAY WORKER

McCorkle was identified by a Pittsburgh Railways Company pass card as an extra street car operator.

His alleged companion, F. A. Jedlick, 29, of 2933 Brentwood avenue, Carrick, was under arrest in South Side Police Station on a charge of being a suspicious person. He was held over at the hearing today. Jedlick is a brother-in-law of McCorkle, according to police.

Patrolman Stone said that he and Feidler, whose beats cross at Brownsville road and Minooka street, Carrick, had started down the road to investigate a complaint when they saw the two men run from the car barns.

Pursuing them to a hillside back of the barns, Stone overtook Jedlick while Feidler dashed after McCorkle. Feidler, recognizing the fugitive, yelled:

"Don't run, Red, I know you."

The fleeing man turned and fired four shots. Two of the bullets hit Feidler, another ripped through the clothing of Stone, while the fourth went wild.

CONTINUES BATTLE

Firing two bullets at the fugitive, Feidler yelled to his partner:

"I'm shot."

He staggered away as Stone, without loosening his grasp on his prisoner, opened fire.

The wounded policeman made his way to the Steel and Moore Restaurant, at 1120 Brownsville road, where he attracted attention by rapping on the window with his pistol.

Several men, including Harold Mulholland, of 149 Catskill avenue, a radio entertainer, ran to Feidler's assistance. They summoned Carrick police who took him to South Side Hospital. He was later removed to Mercy Hospital.

While an ambulance came for Feidler, Mulholland and John Moore ran to the aid of Stone.

Examination of McCorkle's body at the Morgue revealed that he had been shot three times, once in the head, chest and right side. He had 7 cents, a watch and a car pass on his person. Police said they also found his gun, a .32-caliber revolver with four empty shells.

MILK PRICE CUT 2 CENTS HERE

A reduction of two cents per quart in the delivered price of milk was announced today by several independent milk distributors. The new price of milk in stores will be seven cents per quart, it was said.

The price cuts are the result of an agreement between producers and distributors, dealers said, following protracted conferences. Officials of the Dairyman's Co-operative Sales Association, representing the milk producers, issued no statement announcing the price reductions, however.

Independent companies indicated they would meet the price cuts.

The new prices will be effective today, two of the largest companies said. Others indicated they would follow suit by Monday.

The old price has prevailed about three months. Recent conferences of milk producers and distributors, in which price cuts were proposed because of overproduction, ended in a deadlock Thursday.

Senator Lewis Ill In Chicago Hospital

CHICAGO, Nov. 12.—(Universal.)—Senator James Hamilton Lewis, of Illinois, was in Henrotin Hospital today where it was indicated he was seriously ill.

Officer and Boy Shot In Battle Near Uniontown

By J. G. SHRADLE
Staff Correspondent.

UNIONTOWN, Pa., Nov. 12.—A shot believed meant for his son-in-law and fired into a group of three men and four boys on an adjoining farm started a quick-moving three-hour drama near Fayette City that today had cost the life of William Lynch, 73, a farmer, and probably that of a state trooper. A 10-year-old boy was recovering from a wound.

A gun battle in which tear gas bombs were used within the Lynch farmhouse on the Lynch Hill road, a short distance from the Fayette City-Connellsville road, ended as Corp. William Hanna fired wildly at the aged man after Lynch was said to have tricked police into believing he would surrender. As Lynch came from a bedroom in which he had barricaded himself, police say he quickly fired at Hanna. The trooper, with a bullet through his shoulder and neck, returned the fire. Lynch was killed by a bullet through his chest.

While Hanna, in Monessen-Charleroi Hospital, was not ex-

(Continued on Page Three, Col. Five)

Girl Held After Trip In Refrigerator Car

ROCHESTER, Pa., Nov. 12.—(AP.)—Charged with trespassing, Mrs. Barbara Yarbery, 22, who traveled here from California in the ice compartment of a refrigerator freight car, is held by probation officers today.

She was arrested by railroad detectives as she left the car near here yesterday.

PITT, HUSKERS DEFY SNOW

Pitt, Nebraska Lineup

Pitt.		Nebraska.
Rooker	L. E.	Hokuf
Meredith	L. T.	Hulbert
Ormiston	L. G.	Bishop
Shotwell	C.	(c) Ely
Seigal	R. G.	Debus
Hoel	R. T.	Obrien
Timmons	R. E.	Penney
Mungas	Q.	Masterson
Reider (c)	R. H.	Miller
Matesic	L. H.	Mathis
Weisenbaugh	F. B.	Sauser

Referee—Les Edmunds, Ottawa; umpire—H. J. Hedges, Dartmouth; linesman—Lee Taylor, Wichita; field judge—George M. Pride, Missouri. Time of periods—15 minutes.

By JESS CARVER
Staff Correspondent.

LINCOLN, Neb., Nov. 12.—Pitt and Nebraska resume gridiron relations in Memorial Stadium here today and the renewal will be witnessed by a turnout of 30,000 hardy souls, who'll brave the cold and snow to watch the Huskers in their big effort of the year, the effort they've been priming themselves for since last Thanksgiving Day.

Today's clash between the unbeaten Panthers, out in front in the race for national and eastern championship honors, and the Huskers is the seventh in history. Pitt has won three of the half dozen games played to date tied two and lost one. The Panthers never have lost here in Lincoln.

The Panthers enter today's game the favorites, on the basis of their record for the season and on their past performances against the locals. Pitt is the smarter team, has the most at stake, and

(Continued on Page Eleven, Col. Eight.)

Auto Driver Hurt As Car, Bus Collide

Several passengers in an Indiana - Apollo - Vandergrift bus were shaken and William J. Korb, of 735 North avenue, Wilkinsburg, was slightly injured when the latter's car was overturned in a collision between the bus and auto in Bennett street this morning. Nathan Kaufman, of Vandergrift, was the driver of the bus.

Pope Confers Honor On Boston Prelate

VATICAN CITY, Nov. 12.—(AP.)—Monsignor Francis J. Spellman, auxiliary bishop of Boston, Mass., today was created a Knight of Malta, the first American bishop so honored. The insignia will be presented to him in Boston.

SNOW, COLDER WEATHER DUE

The season's coldest weather today sent the mercury to 28, with a general freeze throughout the district and first appearance of snow.

Tonight, Forecaster W. S. Brotzman predicted, the mercury will fall to 25, with little prospect of abatement of the cold for 48 hours. He warned motorists to protect radiators against freezing.

The cold wave envelopes virtually the entire country, Brotzman said. Snowfall here will be light, he asserted, with likelihood that the skies will partly clear tomorrow.

Collision Strands Bus Passengers

KANE, Pa., Nov. 12.—(AP.)—Many passengers on a partially filled bus en route from Buffalo to Pittsburgh were stranded for several hours in the hills near here today when the bus was disabled by a collision.

The machine crashed with a sedan. Several persons were slightly injured, but reports said none seriously.

In Today's Sun-Telegraph

	Page
"Three Women" (serial)	18
Bugs Baer	2
Bridge Lessons	13
Arthur Brisbane	1
Cipher Puzzle	7
Comics	18, 19
Dr. Copeland	13
Cross-Word Puzzle	19
Editorial	20
Finance	8, 9
Hellinger	6
Magazine, Fiction	13
O. O. McIntyre	20
Music	6
Paris Fashion	10
Pattern	13
Radio	5
Ripley	11
Will Rogers	3
Helen Rowland	20
Society, Clubs	10
Sports	11, 12, 14
Stage, Screen	6
Walter Winchell	6
"Wild Cargo" (serial)	7

GEORGE STONE

Patrolman George Stone, 29, 738 Warrington avenue, who had a brass button flattened on his service coat by a whizzing bullet. He captured Jedlick as both the other suspect and Patrolman Howard Feidler fell. This is a Sun-Telegraph picture.

TRAIN HITS CAR, HOSTESS SAFE

Presence of mind saved the lives of Irene Denniston, 22, Homestead night club hostess, and her mother, Mrs. Mary Denniston, 60, early today when their automobile stalled on the McClure avenue crossing of the Pittsburgh and Lake Erie Railroad, Homestead.

They were returning to their home, 212 Quincy street, Mt. Oliver, from the Club Mirador. Their car was on the tracks when the headlight of the approaching engine revealed their danger. Unable to move the car, Miss Denniston quickly opened the door, leaped out and helped her mother to the side as the engine demolished their machine. Miss Denniston suffered an injured hip. Her mother was badly shaken up. They were treated at Homestead Hospital.

Pinchot Hunting, Fails to Get Bear

HARRISBURG, Nov. 12.—(AP.)—Gov. Pinchot has returned from a bear hunting trip with a "bear" story.

The Governor was hunting with Adolph Mueller and Ernest Harwood, of the Game Commission, and Fish Commissioner Oliver M. Deibler in the vicinity of Laporte, Sullivan County. They ruefully admitted they did not get a bear, but added they saw three other hunting parties, each with a bear.

Blast in English Mine Kills 24 Men

MANCHESTER, England, Nov. 12.—(INS.)—Twenty-four miners were killed in an explosion at the Garswood Hall colliery pit at Ashton, near Wigan, today.

Four others were missing after several rescue parties had descended into the mine, and it was feared they also may have perished. Of 106 men in the pit, 78 were rescued alive.

Elie Sheetz, Noted Candy Maker, Dies

WASHINGTON, Nov. 12.—(AP.)—Elie Sheetz, 84, founder of the Martha Washington Candy Company, which grew under his guidance to a national chain, died last night at his home here.

A native of Berlin, Pa., Sheetz started his business in Washington in 1900. He is survived by a son, Jet D. Sheetz.

Officer Prizes Button Hit by Bandit Bullet

Patrolman George Stone, of the Carrick Police Station, today placed a button among his most cherished possessions.

It was a button to his service uniform, flattened during a gun-battle a short time before daybreak with a bandit suspect, in which the alleged robber was shot and killed and his "buddy" was seriously wounded.

Stone said:

"That button goes into a frame. Every time I think I'm in hard luck, I'm going to look at it and reflect just a bit."

Stone, a member of the force nine years, added:

"I felt the bullet hit me and I thought I was shot. But I stayed on my feet so I knew I couldn't have been hurt much."

His chief regret was that he wasn't able to give aid to his partner, Patrolman Howard Feidler, after the latter had been wounded. He had his own hands full with a partner of the dead suspect.

The wounded officer is a son of John Feidler, tipstaff of the Allegheny County Common Pleas Court. He is married, father of five, two of whom are seriously ill.

Flier Battles Winds In Race for Record

ALBUQUERQUE, N. M., Nov. 12.—(INS.)—Col. Roscoe Turner, on the east-bound dash of his coast-to-coast flight, landed at the Albuquerque airport at 6:32 a. m. today, refueled, and was on his way toward Kansas City at 6:39 a. m.

Turner met with head winds between Los Angeles and Albuquerque. Favorable weather was promised for his flight from here eastward.

He took off from the United Airport, Burbank, Cal., at 2:30 a. m., Pacific standard time, today, in an attempt to fly from Los Angeles to New York and return, 5,044 miles, in approximately 22 hours.

He also was to stop for refueling at Kansas City, Columbus and the Floyd Bennett Field, New York. He expected to remain in New York 30 minutes.

He said he hoped to average between 270 and 285 miles an hour east and about 240 miles an hour flying west. Much of the flight westward will be at dark, his scheduled arrival time being 11:52 p. m. tomorrow.

Turner's round trip flight attempt is the first since Lieut. Com. Frank Hawks set the present record June 28 and 29, 1929, of about 40 hours.

EUROPE TO DEMAND 'NEW DEAL' ON DEBTS AT WORLD PARLEY

HOLD REVISION NEEDED FOR RECOVERY

Allies Determined to Link War Payments With World Slump

By HOBART C. MONTEE
International News Service.

WASHINGTON, Nov. 12.—A "new deal" on the $11,000,000,000 of war debts owed to the United States by European nations must be discussed at the forthcoming world conference on monetary and economic subjects.

The determination of European leaders that the debts shall have a place on the conference agenda is the real purpose behind the hue and cry which is now being raised on the other side of the Atlantic for revision or cancellation of the debts, in the privately expressed opinion of high administration officials here.

HOPE FOR REVISION

Foreign government leaders entertain little hope for cancellation, but they believe that if they can force an open discussion of the debts at the economic and monetary conference, and definitely link the debts up to the general world economic situation, they may obtain a material revision of the debt funding agreements now in force.

"Negotiations" to bring about this result have already started here. Both the British and the French ambassadors have called upon Secretary of State Stimson and delivered notes from their respective governments dealing with the debt situation.

The nature of both notes was shrouded in closest secrecy by State Department officials, but it was intimated they dealt not only with the debt installments due on December 15, but also with future payments. Similar representations from the Italian, Belgian and other debtor governments was anticipated. Reports from European capitals stated that all the debtor countries were working in unison in the matter.

BURDEN CITED

The British note, it was understood here, informed the American government that Great Britain is prepared to make the December 15 payment of some $95,000,000, as scheduled, but points out the difficulties of doing so. It is reported to cite the difficulties of obtaining the required amount of foreign exchange, especially in view of the recent "raid" on the pound sterling, the world-wide slackness of trade, and other factors in the general economic sphere of things. It is understood to pass the broad hint that the United States could greatly ease the whole economic situation by deferring collection of this installment for a few weeks or months.

Coupled with this is the even broader hint that unless some new arrangement can be worked out, Great Britain may be compelled to default on all future installments. The French note is believed to follow a similar tenor.

RECOVERY LINKED

This links up, by inference at least, the dislocations to the world economic structure—which the debtor governments claim are caused by the debt payments—with the principal objects for which the monetary and economic conference was called. The answer to the parallel so obviously drawn is that the debt should be discussed at the conference.

Mayor Hoan Sees City Again Famous

CHICAGO, Nov. 12.—(AP.)—Mayor Daniel Hoan, of Milwaukee, yesterday predicted that beer would make his home city famous as the Munich of America.

Here to address a conference of the National Association of State Leagues of Municipalities, the Socialist Mayor told newspapermen the name of Milwaukee and its beer would become household words if Congress "permits the manufacture of beer of sufficient alcoholic content to satisfy the people and doesn't demand too much revenue during the first few years."

Government Cost Cut Favored by Kephart

GIRARD, Pa., Nov. 12.—(AP.)—In an Armistice Day address last night, Justice John W. Kephart, of the State Supreme Court, declared that "wise laws and careful administration could lower the costs of government 25 per cent without much scaling of wages."

Justice Kephart urged his listeners to "help prevent the slightest disintegration of this nation for the honor of those who died in the World War."

Already Getting Skittish -:- -:- By QUIN HALL

HOOVER OFFERS CO-OPERATION

(Continued from Page One)

special concern that the measures and instrumentalities which we have i nmotion on an entirely non-partisan basis shall continue to function vigorously and contribute their utmost."

In the crowd at the train was a group of friends in Southern California who had asked the opportunity to greet him.

After the speech, the President and Mrs. Hoover drove to the new home of their son, Herbert Hoover, Jr., at Sierra Madre. Mrs. Hoover had expressed a desire to see the newly-built home.

Mr. and Mrs. Herbert Hoover, Jr., and their three small children rode from Palo Alto on the special train. Allan Hoover, the President's younger son, also left the train here to return to his work in Los Angeles.

'MILITANT ACTION'

Republicans should not be discouraged by defeat, the President said, but "should at once strengthen all forms of national, state, county and precinct organization for militant action."

The party "will return to power," he said.

Mr. Hoover extended his thanks to those "who have given so freely of their time and effort in this campaign and in supporting the principles for which we stand."

HOOVER'S ADDRESS

The President said in his address:

"The majority of the people have decided to intrust the government to a new administration. The political campaign is over.

"I asked for unity of national action in the constructive measures which have been initiated during the past three years for care of distress, to protect the nation from imminent dangers, and to promote economic recovery. If we are to continue the recovery, so evidently in progress during the past few months, by overcoming the many difficulties which still confront us, we must have continued unity in constructive action all along the economic front.

"I shall work for that unity during the remaining four months of this administration. Furthermore, it is our duty after the fourth of March to co-operate with our opponents in every sound measure for the restoration of prosperity.

"I am making an early return to Washington in special concern that the measures and instrumentalities which we have in motion on an entirely non-partisan basis shall continue to function vigorously and contribute their utmost. The functioning of our government is dependent upon strong two-party organization. It is only through party organization that public questions can be properly considered and determined.

"Republicans of the country should not be discouraged by defeat. Rather they should at once strengthen all forms of national, state, county and precinct organization for militant action. True to its great traditions, whether in the majority or the minority, the Republican party should continue to give its constructive service to the country. It will return to power.

Pittsburgh Sun-Telegraph.
Vol. XI.—No. 103.
Saturday, November 12, 1932.
Published evening and Sunday at the office of the Pittsburgh Sun-Telegraph, Telegraph Square, Pittsburgh, Pa. Price: Daily, 3 cents; Sunday, 10 cents.
Entered as second-class matter at the postoffice at Pittsburgh, Pa., under the Act of March 3, 1879.

Man Seriously Ill Found in Street

An unidentified man, about 50, was taken last night from Central Police Station to Allegheny General Hospital, where physicians pronounced him seriously ill from pneumonia. A radio police crew found the man unconscious at Diamond and Ross streets.

THE WEATHER

Local Forecast.

Snow flurries and slightly colder tonight and Sunday. Lowest temperature tonight about 25 degrees.

Hourly Temperatures.

12 midnight	30	9 a. m.	28
1 a. m.	30	10 a. m.	29
2 a. m.	30	11 a. m.	29
3 a. m.	30	12 noon	29
4 a. m.	29		
5 a. m.	29		
6 a. m.	29		
7 a. m.	28		
8 a. m.	28		

Sunrise today .. 7:04 Sunset today ... 5:04

Temperature and Precipitation.

	1931	1930	1929	1928	1927	1926	1925	1924
High..	70	54	63	47	67	44	54	61
Low..	58	48	40	37	36	23	46	44
Mean.	64	51	52	42	51	34	50	52
Precip	.08	.28	.00	.05	.10	.09	1.11	.00

Bulletin.

Observations taken by the United States Weather Bureau. The morning temperature readings were taken at 8 o'clock. The lowest temperature is for 12 hours ended at 8 o'clock this morning. Precipitation is for 24 hours ended at 8 o'clock this morning.

Station.	Temp. 8 am.	Pre- L. clp.	Station.	Temp. 8 am.	Pre- L. clp.
Atlanta..	32	30 .00	Louisville	28	28 .00
Atl. City.	40	40 .00	Lynchbg.	36	36 .00
Bismarck	16	16 .00	Memphis.	30	30 .00
Boise ..	32	32 .00	Miami ..	66	62 .09
Boston ..	52	52 .90	Montgmy	34	34 .00
Buffalo..	28	28 .90	Nashville	30	28 .00
Cnooga..	36	34 .00	New Orl.	46	46 .00
Chicago..	26	26 .00	New York	40	40 .00
Cincinn..	28	28 .01	Oklahoma	30	30 .00
Cleveld..	30	26 .06	Omaha ..	26	26 .00
Cimbus..	28	26 .00	Pksburg	30	30 .01
Denver..	28	26 .00	Parry Sd	24	22 .70
Des Mes	30	24 .00	Pdelphia.	38	38 .00
Detroit..	28	26 .00	PITTSBG	28	28 .00
Duluth .	20	20 .00	St Louis.	30	30 .00
Elkins .	26	24 .08	St Paul..	24	22 .02
Harrisbg	34	34 .00	S L City.	30	28 .00
Helena .	34	34 .00	San Ant.	42	38 .00
Huron .	20	20 .00	San Fran	54	54 .00
Indapolis	26	24 .01	Seattle ..	44	44 .06
Jsonville	40	40 .18	Tampa .	50	50 .02
Kan City	28	26 .00	Washgtn.	36	36 .04
Little RK	32	32 .00	Winnipeg.	14	12 .00
Los Ang	62	60 .00	YstonePk	26	22 .00

Weather Conditions.

The low pressure area that caused the precipitation and cloudy weather over this section the past few days is now centered over Ontario, and high pressure, with crests over the Rocky Mountains and over Texas covers most of the United States. The weather is still cloudy over the Ohio Valley states, the lake region and eastward, and it is snowing over Ohio, Indiana and Lower Michigan. Temperatures are at freezing or below over the entire country this morning except for a narrow strip along the Atlantic coast, the Pacific coast and the Gulf coast. Light to heavy frost occurred in all the Gulf states. Cold weather will continue over this section during the next several days.

River Conditions.

The Upper Allegheny River is falling and the Monongahela is falling above Lock No. 4. The Allegheny River below Parkers Landing is still rising slightly, and the Ohio is still rising slowly. Stage at Franklin is 4.8 feet; Lock No. 7 (Mon.), 14.1; Pittsburgh, 14.3; Dam No. 4, 10.5; No. 6, 10.8; No. 10, 10.6, and No. 12, 10.8. The Ohio at Pittsburgh will become stationary at about 14.5 feet by 1 p. m. today. The dams will not be lowered.

GOV. ROOSEVELT STAYS IN BED

By RAYMOND I. BORST
International News Service.

ALBANY, N. Y., Nov. 12.—For the second consecutive day President-elect Franklin D. Roosevelt remained in bed at the Executive Mansion, suffering from a severe cold which has resulted in a slight temperature.

Dr. L. W. Gorham, the Roosevelt family physician in Albany, was expected to visit the President-elect again today. After Dr. Gorham had called at the mansion yesterday, it was announced that Mr. Roosevelt was "running a slight temperature, but that there was nothing in his chest and no infection in his throat."

When he is not sleeping, Mr. Roosevelt spends most of his time in bed reading messages of congratulations and other correspondence, and dictating answers.

BRITISH PRESS FEARS HEARST DEBT STAND

London Sees Publisher As Important Factor In Revived Issue

Universal Service.

LONDON, Nov. 12.—Great Britain's speculation on the reopening of the war debt question, now sought by the government through a formal note to Washington, revolved today around President-elect Franklin D. Roosevelt and also in some small degree around the attitude of Mr. William Randolph Hearst.

Dispatches to London newspapers from their New York correspondents declare that Gov. Roosevelt is expected to "agree to postponement" of the December 15 instalments due from Europe, while little opposition is to be expected to a temporary moratorium extension in the "lame duck" Congress.

CONCERN EXPRESSED

Concern, however, is expressed over Mr. Hearst's attitude. The London Daily Herald, Labor newspaper, under the caption "Trouble for Roosevelt," states:

"William Randolph Hearst, the American newspaper millionaire, will exercise a powerful influence in the next administration, and will cause trouble whenever war debt revision or cancellation is mentioned."

The Washington correspondent of the Morning Post says in his cabled dispatch:

"There will undoubtedly be vicious opposition to debt reduction by the Hearst chain of papers.

"It has been suggested that William G. McAdoo might be offered the post of ambassador to Great Britain. His previous experience with and knowledge of war debts would fit him eminently for the position.

"Owing to his close friendship with Hearst, such an appointment might have a moderating influence on the policies of the newspaper magnate."

CONTINUED FIGHT SEEN

The News-Chronicle, liberal newspaper, publishes in its New York correspondent's dispatch:

"Some Republicans have expressed fears that the influence of Hearst and McAdoo may cause Mr. Roosevelt to stiffen his attitude on debts.

"There is no real ground for this belief. Roosevelt's electoral sweep is so vast that he stands in no man's debt.

"Hearst, however, is continuing to pound away at 'the European conspiracy,' headed by Britain, to force America to pay the whole cost of the war.

"But it is noticeable that recent editorials in his newspapers leave a loophole for adjustment.

"Many of Roosevelt's friends think he may insist on a debt settlement which will provide America with compensating trade advantages."

Suit Over, 'Nightingale' May Regain Her Voice

Photo by International News Photograph Service.

MME. LYDIA LINDGREN . . . PICTURED IN THE COURT ROOM

ORDER RECOUNT IN 2D WARD

While Judge James H. Gray was signing an order today authorizing a recount of the first four districts of the Second Ward in the legislative fight, at the request of the Democrats, official returns of the Election Return Board showed that the vote from these districts had wiped out the lead of the two Democratic candidates, Brennan and Friel, and defeated them.

The Return Board figures, made public today, were the first available from this district.

Until the four Second Ward districts were known, the count stood: Metzler (Rep.), 6,890; Maloney (Rep.), 6,467; Brennan (Dem.), 7,356, and Friel (Dem.), 7,235.

With the four districts added today, the count stands: Metzler, 8,473; Maloney, 7,950; Brennan, 7,567, and Friel, 7,448.

DIVA COLLECTS FROM KAHN

NEW YORK, No. 12.—(Universal.)—Everybody is happy among the principals in Mme. Lydia Lindgren's $500,000 breach-of-contract suit against Otto H. Kahn, whose philantrophies have extended to divers arts and divas.

The blonde and buxom "Swedish nightingale" swept from the Long Island City Supreme Court room yesterday with a satisfied smile as Justice Frank Adel announced the case was discontinued.

No announcement was made as to the amount of the settlement, if any. Max D. Steuer, attorney for Kahn, said:

"You'll have to see the 'Swedish nightingale' herself. She'll probably regain her voice now."

And the diva, reported to have insisted that Kahn pay to the tune of $300,000, said simply:

"I'm satisfied."

Mme. Lindgren has waged her battles through the courts for the last year, demanding payment of $160,000 she says the millionaire art patron promised her for dropping a slander suit against Julia Claussens, Metropolitan Opera star. Added demands of $340,000 brought the grand total of her claims to a round half million dollars.

Hotel Men Discuss Beer Distribution

WILKES-BARRE, Pa., Nov. 12.—(AP.)—Competition of wayside inns and the attitude of the hotel industry on distribution of beer and light wines in the event of modification of the Volstead act, were discussed yesterday at the annual convention of the Pennsylvania State Hotel Association.

Hotel owners were advised to keep informed on all prospective legislation pertaining to the control of the sale of light wines and beer, in an address by Daniel Prawford, Sr., of Philadelphia.

4 Communists Hurt In Barcelona Fight

BARCELONA, Spain, Nov. 12.—(AP.)—Four Communists were wounded here last night in a gunfight which resulted, police said, when Communists attempted to disrupt a political meeting. Police discovered quantities of arms in the meeting hall. Six Communists were arrested.

DRY FILIBUSTER TALK DRAWS REBUKES

Extra Session Seen if Lame Ducks Fail to Act on Repeal

By ARTHUR HACHTEN
Universal Service.

WASHINGTON, Nov. 12.—Rumblings of a filibuster by drys to prevent a vote on beer in the Senate the short session of Congress beginning December 5, drew sharp rebukes from anti-prohibitionists as more southern congressmen came out for modification.

That the House will pass a bill legalizing beer shortly after the "lame duck" session begins was considered certain, but implied threats of a filibuster in the Senate clouded the outlook there.

The next, or Seventy-third Congress, elected Tuesday, is overwhelmingly anti-dry, and if the present Congress does not heed the mandate of the people, the job certainly will be done by the new Congress, possibly at a special session called by President Roosevelt.

ENFORCEMENT DIFFICULT

Action of many states in Tuesday's elections, repealing state prohibition laws, memorializing Congress to move for repeal of the Eighteenth Amendment and in electing anti-prohibition Senators, Governors and Representatives, plainly makes the task of enforcing national prohibition more difficult, Col. Amos W. W. Woodcock, head of the federal prohibition bureau, admitted.

Woodcock, however, gave notice his organization would not let up in its efforts to enforce the Volstead act. He said that in states which have repealed prohibition laws there are other state laws, such as those against conspiracies to maintain nuisances, which can be invoked.

EXPECTS ACTION

Senator David A. Reed (Rep.), of Pennsylvania, said he expects action to be taken on beer at the December session. Senator Hiram Bingham (Rep.), of Connecticut, said he construed a statement by Senator Borah (Rep.), of Idaho, dry leader, that no such action was likely as an implied threat of filibuster.

Representative John McDuffie, of Alabama, Democratic House whip, said:

"The first thing for Congress to do is to modify the Volstead act for economic reasons and turn money from the speakeasies into the treasury."

Happy Daze Here Again, Is the New Song of the Suds

By ARTHUR 'BUGS' BAER

Wets now threaten to make beer-drinking compulsory.

If you don't stagger you will be fined three dollars.

We might as well go the opposite extreme and teach the drys a lesson.

Wets don't claim that repeal will empty the jails. But they do insist it will fill 'em with a better class of prisoners.

They're going easy on the promises. Two beer trucks in every garage by Christmas.

The drys are brushing up on their mid-victorian temperance lectures. But they ain't going to be so violent. They haven't forgotten that they talked themselves off the lecture platform in 1920.

There will also be a big demand for horrible examples. There will be one on every rostrum telling the audience how he signed the pledge, straightened out, started all over again, became a new man and capitalized a red nose.

We're back where we started. Happy daze here again!

(Copyright, 1932, Distributed by Universal Service, Inc.)

Barge Wreck Hunted, Fishing Boat Missing

NEW YORK, Nov. 12.—(INS.)—Coast Guard cutters today searched for the derelict barge Fall River, out of Philadelphia, reported sighted nearly submerged off Atlantic City, N. J. It was only one of several wrecks sighted by ships plying in the course of the recent storm along the eastern seaboard, which caused more than $1,000,000 damage.

The motorship Quincy, a fishing boat, was still missing with a crew of 14.

ELIZABETH MORROW WITH HER FIANCE

MISS ELIZABETH MORROW AUBREY MORGAN

Miss Morrow, daughter of the late, wealthy Senator Dwight W. Morrow, one-time Pittsburgh steelman, and a sister-in-law of Col. Lindbergh, first-pictured with her fiance, the young British utilities magnate. The picture was made in July as he met her upon her arrival to visit in England. No wedding date has been set. This is an International News Photograph Service picture.

Johnson, in Comeback, Shuns Milking Jousts

MINNEAPOLIS, Nov. 12.—(AP.)—Magnus Johnson said today his re-entry into official life was the harbinger of a new national third party rather than an indication that congressional life would once more be enlivened with milking contests.

Johnson, former United States senator, was elected with three other Minnesota Farmer-Labor candidates, to Congress as representative last Tuesday. He said:

"The foundation for a new national party has been laid.

"In very few years the Republican and Democratic parties will no longer monopolize the field, for a new group is rising through which workers of the farm and cities will find an outlet."

When Johnson was a member of the Senate he boasted he was its only "real dirt farmer," and challenged anyone in Washington to a milking contest. Twice he was beaten, once by the late Henry C. Wallace, of Iowa, then Secretary of Agriculture.

But when Johnson returns to Waashington there will be no more milking contests. He explained he regarded the contests as "good fun" but that "many people refused to take me seriously because of them."

Hero Listed as Deserter Given Tardy Tribute

CLINTON, Mass., Nov. 12.(AP.)—The soldiers' monument in Clinton had been re-dedicated today to include the name of William F. Kittredge, who was listed on the company roll as a "deserter" when his outfit returned from France.

The soldier's sister, Mrs. Hannah Philbin, refused to believe her brother had deserted. She kept the case before War Department officials through correspondence, and several years ago a French farmer, reclaiming a portion of a battlefield, unearthed a body, which was identified through the tag as that of Kittredge.

Another search of the records disclosed the man was with his unit when it went into action on that field. The War Department records were changed to "killed in action" and the man was given a soldier's burial.

The James R. Kirby Post, American Legion, took up a subscription, and Kittredge's name was added to the honor roll on the monument at the exercises yesterday.

WALKER ON WAY TO PARIS TO GET DIVORCE, FRIENDS HINT

ACTRESS VISITS JIMMY ON LINER

Ex-Mayor's Wife Says She 'Knows Nothing' Of N. Y. Rumors

Universal Service.

ABOARD S. S. CONTE GRANDE, Nov. 12.—Former Mayor James J. Walker, of New York, who sailed Thursday night en route to India to visit the Maharajah of Mysore, today kept to the seclusion of his cabin, apparently ill.

Ship's officers dropped their insistence that Walker is not aboard and freely admitted he had booked passage and slipped into his cabin to avoid publicity.

Walker, usually a keen participant in deck games, did not appear when other first-class passengers organized shuffleboard contests.

VISITED BY ACTRESS

Betty Compton, New York musical comedy actress, also a passenger on the Conte Grande, took part in the shuffleboard and then romped on deck with her Aberdeen puppy. When Walker's valet, Greenhouse, handed her a radio message she went below for a few minutes.

Later she and her mother, Mrs. Florence Compton, visited the former Mayor. Deck chairs for Miss Compton and her mother had been reserved in the name of "Mrs. Alice Leary."

NEW YORK, Nov. 12.—(Universal.)—Though it was reported here that former Mayor Walker, who sailed for Europe on the Conte Grande Thursday, intends to go to India, close friends scoffed at the suggestion and said his real destination is Paris.

DIVORCE RUMORS

State Senator John A. Hastings, an intimate of the former Mayor, said that Walker will be in Paris "a long time."

While associates professed to have no direct word from him on the subject, several intimated that Walker and Mrs. Walker had reached an agreement that he seek a divorce in Paris, Mrs. Walker to receive a generous financial settlement. The couple would continue on friendly terms, friends said, even though a divorce parted them.

From Miami, Mrs. Walker, told of the divorce rumors, was quoted as saying:

"I know nothing about it.

"I expect to rent a home at Miami Beach for the winter and have absolutely retired from public life."

GARBO VISITS LONDON IN WIG

LONDON, Nov. 12. — (Universal.)—Greta Garbo visited London this week, stayed in the city from Saturday to Thursday, the Daily Mail said today

The Swedish movie star stayed at a hotel with an unknown woman, known only as "Countess." She walked daily in London's streets in disguise, wearing smoked glasses and a black wig.

Greta saw the movie "Grand Hotel," in which she is starred, and then left England.

Phila. Girl to Wed Noted Pitcher's Son

PHILADELPHIA, Nov. 12. — (AP.)—Miss Margaret Phillips will sail December 2 for China to become the bride of Lieut. Christy Mathewson, of the U. S. Army Air Corps, son of the late Christy Mathewson, famous New York Giants pitcher. She will be accompanied by her prospective mother-in-law.

Arrested for U. S.

MISS RUTH BEYERS, 27 . . . HELD FOR FEDERAL AUTHORITIES

Miss Beyers, Cleveland, arrested in a downtown hotel, held with Emmett C. Pendleton, 29, member of a prominent Virginia family, for federal authorities. Police charge they've been traveling as Mr. and Mrs. T. R. Bryson, also held him on charges of forgery, bad checks. A Pittsburgh minister appeared as a character witness.

WOMAN 'PUT ON SPOT,' SLAIN

SPRINGFIELD, Mass., Nov. 12. —(INS.)—Lead from a gangster's machine gun today killed Mrs. Pasqualina C. Miranda and wounded her companion, Michael Fiore, as they were sitting in a parked automobile. She was the first woman ever "put on the spot" in Massachusetts.

Eleven years ago Mrs. Miranda's first husband, Carlo Sinischalchi, an alleged bootlegger, was "bumped off."

The killers of Mrs. Miranda sped away in the sedan from which, behind drawn curtains, they had let loose a hail of bullets.

Police expressed the belief that a "racket" was the motive for the shooting, although they refused to reveal the kind of "racket" they suspected.

Since her first husband was killed, according to police, Mrs. Miranda had been considered an "advisor" to those arrested on liquor charges.

Promoter on Bail In Death of Girl

BARRIE, Ont., Nov. 12.—(AP.) —Joseph "Toot" Mondt, New York wrestling promoter under sentence of a year in jail on a charge of criminal negligence, has been released in $20,000 bail pending appeal.

Mondt was arrested after a motor accident on a highway near Toronto, August 21, in which Miss Theresa Puccioni was killed.

PASTOR GONE 3 DAYS, RETURNS

YOUNGSTOWN, O., Nov. 12.— The Rev. Sigismund Laky, 45, pastor of the Hungarian Reformed Evangelical Church, missing since Wednesday, returned home today. He told police he had wandered to Pittsburgh, then to Trenton, N. J., remembering little of what had happened.

The minister disappeared after receiving a letter from the Mahoning Presbytery of the Presbyterian Church, having jurisdiction over his congregation, upholding the congregation in cutting his pay and eliminating his wife's salary of $100 a month as organist. He had refused to seat a treasurer elected by the congregation, as a result of the controversy, it was said.

Pittsburgh police yesterday were asked to aid in search for the Rev. Laky.

Third Home in Erie Wrecked by Blast

ERIE, Pa., Nov. 12.—(AP.)—An explosion, the third of its kind here in the last few days, wrecked the home of Fred Soper early today, causing damage estimated at $8,000. Members of the family were absent.

An explosion Thursday night resulted in $12,000 damage to another home. A dwelling was demolished early in the week with a loss of $9,000.

TROOPS CALLED IN GENEVA STRIKE

'Peace Capital' Fears More Bloodshed in Political Turmoil

GENEVA, Nov. 12.—(AP.)—A 24-hour general strike protesting the deaths of 10 persons in this week's riot went into effect in this international "peace capital" today, while troops were mobilized as a precaution against renewed violence.

The strike was part of a demonstration of protest organized by Socialists as an aftermath of the machine gunning of a political demonstration Wednesday.

One of the soldiers who fired on Socialist meeting hall was slain by the mob in that disorder.

The State Council considered the emergency early today and ordered the third infantry regiment, regularly on duty here, and the Landwehr battalion mobilized.

The trade union called the strike on the vote of the syndical union, 87 to 58, with 95 syndical delegates abstaining from voting.

The Swiss Socialist party also declared today a day of mourning for the slain.

Only the street railway employes voted not to respond to the strike call and even so, cars were not moving on schedule.

There was no sign of disorder, but the populace was considerably excited over the Socialist action.

Military precautions were also taken at Lausanne, nearby, and Berne, although the strike order was effective only in the canton of Geneva. A federal edict from Berne placed all offenders against military force in Geneva under jurisdiction of military courts.

HOLDUP WEAPON CLOTHESPIN

Richard Thompson, 23, of 314 Lawn street, alleged chain store "repeat" robber, used a clothespin in holding up a P. H. Butler store at 1518 Forbes street recently, he testified in Central Police Court today.

Thompson and his alleged accomplice, John Garvey, 29, of 605 Ridge avenue, wounded following holdup of a store at 1103 Wylie avenue October 19, were held for court on robbery charges by Magistrate Leo Rothenberg.

Thompson and Garvey invariably returned to the scene of their holdups for a second robbery, detectives said. Samuel Kaufman, manager of the Forbes street Butler store, testified he had been held up 20 times in the last few years. He said:

"Every time a stranger comes into the store I raise my hands."

Oakland Man Cut During Street Row

John Gind, 22, of 3338 Fifth avenue, was in St. Joseph's Hospital today with stab wounds in his left shoulder, chest and arms, suffered in a fight at Craig and Winthrop streets early today, according to police.

After being wounded Gind went to the home of Frank Boyle, at 4629 Winthrop street, where he remained two hours. Boyle was arrested, charged with keeping a disorderly house after police said they found homebrew there. Four other men were arrested as visitors.

Armistice Serenade Costs Player $5

Steve McCurdy, 37, celebrated Armistice Day by getting drunk and playing a mouth organ at the Improvement of the Pooor Home last night while others there wanted to sleep, it was testified in Central Police Court today. He was fined $5 with the alternative of five days in jail by Magistrate Leo Rothenberg.

Menaced by Police Siege Bullets

GLENN CROSS, 10 — EVELYN ISLE, 8 — JAMES CROSS, 10

Glenn telling how Farmer Lynch, 73, near Uniontown fired into a group of young hunters in which he and Jimmy were inspecting a fallen rabbit. One boy was wounded, police came and Evelyn and her parents, sisters fled from the Lynch home. Farmer Lynch was fatally shot. State Police Corp. William Hanna seriously wounded in the tear gas-and-bullet siege to dislodge Lynch. Three troopers had attempted the arrest. This is a Sun-Telegraph picture.

Farmer Slain in Siege, Trooper, Boy Shot

(Continued from Page One.)

pected to live, the victim of the shot that started the series of events, Samuel Kent, Jr., 10, of Elko, was recovering from a wound in the right hip.

District Attorney Wade K. Newell questioned witnesses early today to patch the various angles into a connected story. He said it was learned Lynch had been drinking for several weeks and was intoxicated yesterday. A loan of $210 to his son-in-law, Jacob Cross, a deputy game warden, of Red Lion, and which he had been unable to collect, according to Newell, started the shooting.

Cross returned from a hunting trip to the home of his brother, Constable E. L. Cross, who lives directly across the road from the Lynch farm, late yesterday afternoon. The brothers, with Samuel Kent, Sr., were examining rabbits shot during their hunt in front of the house. The four boys, Glenn, 10, and James Cross, 6, sons of Constable Cross, and Samuel, Jr., and William Kent, 12, were in the group.

FIRES INTO CROWD

Lynch is said to have stepped to the front porch of his home with a high-powered rifle and fired a distance of 150 yards into the crowd. The bullet struck the younger Kent boy. After the boy had been taken to the hospital, Jacob Cross swore out a felonious assault and battery warrant against Lynch before Justice of the Peace Edward Brakewells, of Fair Oaks. Constable John Perri, of Bellevernon, with Constable Cross, was unable to serve it.

While the warrant was being obtained, James Isle, with his wife and three children, who lived with Lynch, fled to a wash house behind the dwelling. The parents, with June, 5; Betty, 6, and Evelyn, 8, remained barricaded in the small building until state police arrived after a call from Perri.

Corp. Hanna, accompanied by Troopers Howard O'Donnell and Joseph A. Hoffer, found the farmer barricaded in a first floor bedroom adjoining the kitchen. Hanna tried for a half hour, according to the district attorney, to persuade Lynch to surrender. Wall Lynch, a son, also pleaded with his father who replied:

"You get your head out of there or I'll blow it off."

When Lynch finally agreed to surrender with the promise not to shoot, Newell said the farmer had barely opened the door when he suddenly shot.

WILL ROGERS SAYS

BEVERLY HILLS, Cal., Nov. 12. To the Editor, Sun-Telegraph:

I advised 'em all to go fishing, let the people alone to make up their own minds. Jack Garner, the only one that listened to me, went fishing, made no enemies, had a good time, caught three big "channell cats," a seat in the House of Representatives, and the Vice Presidency.

Will Rogers

That's about a record for one catch. He wanted to throw back the smallest of the "cat fish" and the Vice Presidency, and just keep the seat in the House and the other two fish. Garner will be the only man that ever went from "speaker" in the House to "listener" in the Senate.

Yours, WILL.

P. S.—By the way, whatever becomes of the Roosevelts that claimed they was only eighth cousins to this one?

VICTIM OF IRISH RIOTING DIES

DUBLIN, Nov. 12.—(INS.)— One member of the Irish Republican army died today from injuries received in rioting, which followed a police attempt to break up a marching demonstration past Trinity College.

Several more members of the organization, a volunteer army supporting the policies of President Eamonn De Valera, lay seriously injured in hospitals. Many were trampled.

Scores were arrested in the melee, during which the police made several baton charges.

The parade was in protest against Armistice Day celebrations and the display of the Union Jack. The Irish Republican army, like De Valera, favors a united and independent Ireland.

Terrific Rainstorm Kills 40 in Italy

ROME, Nov. 12.—(INS.)—Forty persons, including a number of children, have lost their lives in a terrific rainstorm in the Province of Calabria, according to reports received here today.

Bridges were destroyed, trees uprooted and the streets of numerous villages flooded when torrential rains caused rivers to overflow their banks.

Cuban Loses Wealth In Storm, Hangs Self

CAMAGUEY, Cuba, Nov. 12.—(AP.)—Francisco Gallo, 60, a prominent businessman who lost heavily through hurricane damage, hanged himself this morning.

Typhoon Kills 6 In Philippines

MANILA, P. I., Nov. 12.—(INS.) —A typhoon lashed through the Eastern Philippines today, taking a toll of six lives.

STORM RESCUE PLEA REFUSED, CUBAN SAYS

Charges Rail Official, Failing to Get Cash, Left Many to Die

By CLIFFORD GALLOWAY
International News Service.

HAVANA, Nov. 12.—Santa Cruz Del Sur, little fishing and sugar plantation town on Cuba's southeastern coast, was a levelled cemetery today.

With 300 of its former inhabitants already buried, government and private relief workers searched among the ruins of the town, wiped out by Wednesday's hurricane and tidal wave, for further bodies.

MASS CREMATION

These they placed in huge piles, to be soaked with oil and then burned. Bodies of drowned and crushed victims were being uncovered by the hundreds, while many more inhabitants of the defenseless little town were believed to have been carried out to sea as the wave receded.

The exact toll never will be known. Estimates ranged from 400 to over 1,500. Eloy Garcia Figueroa, secretary to Martinez Barcena, member of the House of Representatives, who was drowned, said he believed deaths would not exceed 800. Property damage was expected to exceed $5,000,000.

Garcia Figueroa was the first survivor of the disaster to reach the outside world, and it was he who first told of the scenes of death and destruction left in the hurricane's wake at Santa Cruz. After telling his first story he collapsed, satisfied to have set relief machinery in motion for his stricken fellow citizens.

CHARGES FILED

Today, however, he filed with the Ministry of the Interior the startling charge that many of the Santa Cruz victims might have been saved but for the reported refusal of rural guards and the railroad stationmaster to evacuate citizens on empty freight cars.

Garcia Figuero said he and other citizens asked the stationmaster to use the cars, which were standing nearby, at 7:35 a. m. Wednesday, when the water already was 11 feet deep in the streets of the town.

He accused the stationmaster, who, he said, was upheld by rural guards, of demanding payment before consenting to aid the panic-stricken inhabitants. A few hours later the town was completely wiped out.

Mayor Antonio Martinez Valle, of Santa Cruz, was reported to have shot himself when he saw other members of his family drowned. A policeman also committed suicide.

Storm Stricken Area Appeals for Relief

MIAMI, Fla., Nov. 12.—(AP.)— The United States Coast Guard base at Fort Lauderdale last night intercepted a radio message from the British ship Husaik to the Governor of Jamaica. It said:

"Cayman Brack and Little Cayman devastated by storm. Over 60 killed, hundreds wounded. Food, water, Red Cross supplies and medical aid, tents, clothing needed. Send help immediately."

Oil Tanker Grounded In Tampico Storm

TAMPICO, Mexico, Nov. 12.— (AP.)—A strong northerly wind blew the heavily-loaded German tanker Vistula aground today as she tried to leave the harbor for Southampton.

The vessel lodged as she left the canal to head to sea, and dumped thousands of barrels of oil while tugs jerked her around. Their efforts were fruitless.

VETERANS' LEADERS AT THE ANNUAL ARMISTICE DAY BALL

JOHN B. NICKLAS, JR. — MRS. NICKLAS — MRS. GOODNOUGH — S. C. GOODNOUGH

STEPHEN C. BEDNAR — MRS. BEDNAR — Photo by Pittsburgh Sun-Telegraph.

MRS. COCHRANE — ROBERT K. COCHRANE, JR. — Photo by Pittsburgh Sun-Telegraph.

COUNTY AMERICAN LEGION COMMANDER, VICE COMMANDER GOODNOUGH, PAST COMMANDER NICKLAS AT WILLIAM PENN

SOCIETY AT THE JERITZA CONCERT LAST NIGHT

Photo by Pittsburgh Sun-Telegraph.

Photo by Pittsburgh Sun-Telegraph.

Photo by Pittsburgh Sun-Telegraph.

MISS GRETCHEN BICKFORD — DAVID M'CARGO — MRS. E. PAUL TUNNELL — MISS ROSEMARY CASEY — MRS. SIDNEY BINNS

PITTSBURGH SMART SET FIGURES ARRIVING LAST NIGHT FO R THE SEASON'S FIRST CONCERT s JERITZA AT THE MOSQUE

CHURCHES TO CELEBRATE ANNIVERSARIES TOMORROW

EMORY NOW 100 YEARS OLD, OTHER 75

Two of Pittsburgh's oldest churches will celebrate anniversaries tomorrow. The Emory Methodist Church, North Highland avenue, will observe a century of progress, and the Mt. Washington Presbyterian Church, Grandview and Kearsarge streets will observe its seventy-fifth anniversary.

Bishop Adna W. Leonard, of the Methodist Episcopal Church, will preach the centennial sermon at 11 a. m. tomorrow in the Emory Church. At this service 100 new members will be received into the church.

TO FILL PULPIT

At 7:45 p. m. the Rev. Dr. W. Wofford T. Duncan, former pastor of Emory Church, and present pastor of the Lakewood Methodist Episcopal Church, Cleveland, will speak on "The Call of the Past to the Present."

Wednesday evening, November 16, will be observed as "Home Night." The Rev. Dr. H. V. Givler, the oldest living ex-pastor of the church, will conduct the service.

A centennial banquet will be held next Friday at 6 p. m. Pastors of neighboring churches and others related to Methodism will participate in this "Fellowship Night" service. The Rev. M. B. Fuller, pastor, will preside.

ANNIVERSARY PROGRAM

From tomorrow until November 20, the Mt. Washington Presbyterian Church will observe its seventy-fifth anniversary program. At 11 a. m. tomorrow, the Rev. C. B. Wible, pastor, will deliver an anniversary address. At 7:45 p. m. the Rev. Dr. W. A. Jones, of the First Church, will speak.

A special program by the church's Young People will be held Wednesday evening, November 16 at 8 o'clock. Thursday, November 17, will be "Community Night," with greetings from neighboring pastors. Homecoming night and a congregational social will be held Friday night, November 18. Next Sunday, the sermon-topic will be "What of the Future?" The anniversary observation will end with a consecration communion service at 7:45 p. m. next Sunday.

Preaching

BISHOP ADNA W. LEONARD

Methodist Episcopal Bishop Leonard, preaching the centennial sermon tomorrow morning in 100-year-old Emory Church.

Musical Service In East End Church

A musical service will be held in St. Peter's Evangelical Lutheran Church, Station street and Collins avenue, at 8 p. m. tomorrow, the Rev. Paul Stoerker, pastor, announced.

J. Dickson Fulton, radio-tenor of the Presbyterian Church, Sewickley, will be guest soloist. An augmented chorus choir, under the direction of Eugene J. Baur, organist and director, will sing Gounod's "Sanctus" from St. Cecelia Mass, and other selections.

Baptists to Be Told Of Alliance Meeting

Impressions Will Be Discussed by the Rev. Bleakney

Returning from New York, where he attended the 1932 meeting of the World Alliance, the Rev. Edward Bleakney, of Mt. Lebanon Baptist Church, will discuss his impressions before his congregation at 11 a. m. tomorrow.

Miss Margaret Davis will lecture on her tour of the Holy Land at the Hi B. Y. meeting at 7 p. m. Motion pictures of Palestine, taken by Miss Davis, will be shown.

Eugene Vinogradoff, a Russian, graduate student of economics at University of Pittsburgh, will speak on "Russia—Before and After the Revolution" at the Young People's Forum at 7 p. m. John W. McKelvie, Pittsburgh attorney and teacher of the Men's Bible Class of the Mt. Lebanon United Presbyterian Church, will speak at the evening meeting for adults at 7 p. m.

THE REV. EDWARD BLEAKNEY

TWO WILL VISIT VOLUNTEERS

Two former Pittsburghers, now serving in Washington, Staff Capt. Jennie Ingram and her daughter, Lieut. Junia Ingram, of the Volunteers of America, will conduct services tomorrow evening in the Volunteers' Church, Sandusky and East North Diamond streets, North Side.

Capt. Ingram was attached to the Pittsburgh headquarters of the Volunteers until five years ago, and was in charge of the Children's Department here. Lieut. Junia Ingram, an accomplished musician, will entertain with both vocal and piano solos at the service tomorrow evening.

'Immediate Blessing' Butler Street Topic

"The Immediate Blessing" is the subject of the Rev. Samuel Hill's sermon in the Butler Street Methodist Episcopal Church, Fortieth and Butler streets, at 11 a. m. tomorrow. At 8 p. m. he will preach on "What Jesus Said He Was."

Mother, 94, Survives Son Dying at 73

DENNISON, O., Nov. 12.—One of the survivors of William D. Andrews, 73, retired Pennsylvania Railroad conductor, who died here yesterday, is his mother, Mrs. Hannah Andrews, 94, of Florence, Pa. Andrews' widow and three sons also survive him.

ARMISTICE DAY SERVICES TO BE HELD

Elaborate preparations have been made for the Armistice Day services at the Epiphany Roman Catholic Church, Washington place tomorrow. Special reservations for the 476 veterans in the parish have been made for the solemn high memorial mass at 11 a. m. The nine who lost their lives during the war will be honored with a memorial prayer.

Members of the Military organizations in the district also will be in attendance. The sanctuary will be draped in the national colors. A sermon dealing with Armistice Day and peace will be delivered by the Rev. Law A. O'Connell, and a special musical program will be presented by the combined junior and senior choirs.

St. Luke's Episcopal Church, Pearl street and Friendship avenue, will hold its annual Armistice Day celebration Sunday morning. Attending the special services in uniform will be the officers of the 99th Division, Engineers, and the Third Regiment of the Boys' Brigade.

Preview Film Show Benefit Tomorrow

A preview showing of the moving picture "Illegal" will be given at the Davis Theater tomorrow night for the benefit of the Beth El Sisterhood, of Beechview. It will be the first presentation of the film in Pittsburgh. A stage attraction will be included in the program.

Old-Time Revivals To Be Continued

Old-time revival meetings, begun last Sunday in the Church of the Nazarene, Ashlyn street, Sheraden, will continue until November 20, it has been announced by the Rev. L. W. King, pastor.

Pittsburgh Lutherans To Attend Conference

Photo by Pittsburgh Sun-Telegraph.

WALTER DEMMLER

Dr. W. Schuette and W. Demmler Going To Milwaukee

Pittsburgh district Lutherans will be represented at the American Lutheran Conference, to be held in the Church of the Ascension, Milwaukee, from November 16 to 18, by Walter Demmler and Dr. W. Schuette, of Sewickley. Composed of five national church bodies, with a combined membership of 1,406,919, the conference has advisory rather than legislative powers and serves as an agency to bring participating bodies closer together in practical work.

Organized in October, 1930, as a federation to permit inter-synodical co-operation in such legitimate church activities as education, missions, social service and publication of Christian literature, the establishment of the new group was considered a move toward Lutheran Church unity. This is the first biennial convention of the body.

Bar Forms Unit To Aid Unemployed

WHEELING, W. Va., Nov. 12.—The Ohio County Bar Association has formed the Legal Aid Division and opened offices where free legal service will be given citizens desiring counsel, who have no funds. Three of the districts leading lawyers, Kent B. Hall, J. J. P. O'Brien and Thomas B. Foulk comprise the executive committee. Every member of the bar has pledged his free service. Abuse of the mortgage law, eviction act, attachment of household goods of jobless citizens, illegally, is responsible for the formation of the legal unit.

TWO SERVICES FOR NEEDY

Sunday evening services will be resumed tomorrow in the chapels of the two buildings of the Pittsburgh Association for the Improvement of the Poor, for the homeless men who live at 428 Duquesne way and 1001 Webster avenue, Secretary H. W. Shepard announced.

Speakers and representatives from churches in the Pittsburgh district, Bible classes, young people's societies, choirs and miscellaneous organizations will help to conduct the weekly and Sunday night programs.

Legion Men To Attend Services

THE REV. GROVER E. SWOYER

Chaplain of Post to Preach Tomorrow In Cathedral

"Bulwarks of the Nation" is the subject of the Rev. Grover E. Swoyer's sermon, to be heard in Trinity Cathedral at 8 p. m. tomorrow by legionnaires from seven American Legion posts in Allegheny County. The Rev. Swoyer has been chaplain of the Observatory Post No. 81 for 10 years and chaplain of Allegheny County organization for four years.

The posts to attend are Sewickley Post No. 4, Allegheny Post No. 41, Observatory Post No. 81, Tarentum Post No. 85, George L. Walter, Jr. Post No. 106, Homewood Post No. 351 and Duquesne Memorial Post No. 448.

SHIP OHIO COAL BY RAIL, RIVER

YOUNGSTOWN, Nov. 12.—(AP.)—The first tow of coal shipped partly by water to Youngstown since abandonment of the Pennsylvania-Ohio Canal about 70 years ago will be started from Nemacolin, Pa., Sunday, the Youngstown Sheet and Tube Company had announced today.

The company will save about 25 cents a ton in freight charges, and since three tons of coal are used to make one ton of iron, it will cut the production cost of pig iron about 75 cents a ton.

In normal years the company consumes from 3,000,000 to 4,000,000 tons of coal, and a saving of $750,000 to $1,000,000 a year is envisaged.

The first two will contain six barges, each carrying 800 to 850 tons of coal. It will be taken on the Monongahela and Ohio rivers fom Nemacolin to Colona, Pa., where a new unloader will load it into freight cars for a rail haul to Youngstown.

Cantata to Be Sung At Calvary Church

A male chorus of 60 voices will sing Von Weber's "Jubilee Cantata" at Calvary Episcopal Church, Shady avenue, tomorrow evening. There will be a procession around the church. The Rev. C. Ronald Garmey will preach. Soloists will be Mrs. J. L. M. Yardley, soprano; Mrs. Louis M. Schmertz, mezzo-soprano; George Walker, tenor, and Edgar Hicks, baritone.

Two Hunters Shot By Their Own Guns

GREENSBURG, Pa., Nov. 12.—Frank Dario, 18, Beatty, is in a serious condition from a charge of buckshot which struck him in the right side, when he fired accidentally while hunting.

Another hunter, George Snoddy, 41, Derry, was shot in the left hand when it caught in his gun as he attempted to unload it.

Police Ban Hunting Inside City's Bounds

OIL CITY, Pa., Nov. 12.—Hunting within the city limits is being investigated by Oil City police. According to complaints, hunters are trailing rabbits into woods of the Eighth Ward and shooting them almost in the back yards of residents. Police have forbidden the practice because of its dangers.

Mortals, Immortals Scientists' Subject

"Mortals and Immortals" will be the subject of the lesson-sermon to be read tomorrow in all Christian Science churches. The golden text will be: "As is the earthy, such are they also that are earthy; and as is the heavenly, such are they also that are heavenly."

Man Hurt in Fight, Adversary Sought

Center avenue police today were searching for a Negro, who struck Jesse Morgan, 35, a Negro, of 1858 Rowley street, on the head with a shovel in an argument in the latter's home last night. Morgan, who has a silver plate in his head from a previous injury, was taken to Passavant Hospital.

:-: Sermon Topics in Pittsburgh Churches Tomorrow :-:

HOURS OF MASS IN CATHOLIC CHURCHES

Masses will be celebrated as follows tomorrow in these Catholic churches:

South Hills

ST. CANICE—Orchard place; 6, 7, 8, 9, 10 and 11 a. m.

ST. ANN'S—Library road, Castle Shannon; 6:30, 8, 9:30 and 11 a. m. St. Ann's devotions, Tuesday at 7:30 p. m.

North Side

ST. MARY'S—Lockhart street; 6, 7, 8, 9:15 and 11 a. m.

ST. PETER'S—West Ohio street; 6, 7:15, 8:30, 9:30 (children's mass), 9:45 and 11 a. m.

East End

SACRED HEART—Shady avenue; 6, 7, 8, 8:45, 9:30, 10:15 and 11 a. m. Rosary and Benediction at 4 p. m.

HELP OF CHRISTIANS—Kelly street; 7, 8, 9 and 10:45 a. m.

ST. LAWRENCE—Atlantic avenue; 6, 7:30, 10 and 11 a. m.

ST. WALBURGA—Campania avenue; 8 and 10:30 a. m.

SS. PETER AND PAUL—Larimer avenue; 6:30, 8, 9:30 and 11 a. m.

ST. JOHN THE BAPTIST—Liberty avenue; 6, 7, 8:30, 10 and 11 a. m.

HOLY ROSARY—Kelly street and Lang avenue; 5:30, 7, 8, 9, 10 and 11 a. m.

Oakland

ST. PAUL'S CATHEDRAL—Fifth avenue; 6, 7, 8, 9, 10 and 11 a. m.

ST. AGNES—Fifth avenue; 6, 7:30, 9, 10 and 11 a. m.

ST. HYACINTH—Craft place; 8 and 10:30 a. m.

Downtown

ST. MARY OF MERCY—Ferry street; 5, 7:30, 9:10 and 11 a. m.

OLD ST. PATRICK'S—Seventeenth street; 8, 9, and 11 a. m.

EPIPHANY—Washington place; 7:30, 6, 7, 8, 9, 10 and 11 a. m.

ST. PETER'S—Fernando street; 7, 8, 9, 10 and 11 a. m.

Chartiers Valley

ST. JAMES—South Main street; 6, 7:30, 9 and 11 a. m.

ST. FRANCIS DE SALES—Chartiers avenue, McKees Rocks; 6, 7:30, 9, 10 and 11 a. m.

ST. MARY'S—St. John street, McKees Rocks; 6, 7:30, 9 and 11 a. m.

Community Services In Third U. P. Church

The Rev. J. Payton to Preach Sermon In Evening

Mr. Payton

The Rev. Jacob S. Payton, pastor of the Asbury Methodist Episcopal Church, will preach at the Squirrel Hill community service in the Third United Presbyterian Church, Shady avenue and Northumberland street, at 8 p. m. tomorrow. The Rev. William M. Woodfin will preside and the Rev. Dr. H. H. Forsyth will participate in the service.

Blast Burns Aged Oil Man and Rescuer

FRANKLIN, Pa., Nov. 12.—Saul U. Heasley, 88, farmer and oil man, was seriously burned in an explosion at a well being drilled on his farm, which also caused injuries to Arthur W. Kirkwood, of Oil City.

Heasley was watching the workmen, when gases exploded, causing the blast. Kirkwood was seared trying to rescue him.

Farmer Who Shot Prowler is Robbed

NEW CASTLE, Pa., Nov. 12.—Prowlers in a second visit in three nights to the farm of Ralph W. Allison, took 45 chickens from his coops.

Early Tuesday, Allison discovered several men apparently trying to get into his home and shot John Orengo, who is in a hospital here.

East End

POINT BREEZE PRESBYTERIAN—Penn avenue, H. J. Ockenga: 11 a. m.—"He Believed God;" 8 p. m.—"Simon Peter, the Rock."

LEMINGTON PRESBYTERIAN—Grotto street, W. H. Ryall: 11 a. m.—"The Seven Stations of the Soul—Discipleship;" 8 p. m.—"Isaac the Quiet Saint—His Great Mistake."

LEMINGTON AVENUE M. E.—J. W. Ball; 10:45 a. m.—"Four Great Beginnings;" 8 p. m.—"Naaman's Problems."

FIRST CHRISTIAN SCIENCE—Cylde street; 11 a. m. and 8 p. m.—"Mortals and Immortals."

EAST LIBERTY PRESBYTERIAN—Regent Theater, S. N. Hutchison; 11 a. m.—"A Mother's Prayer;" 8 p. m.—"The Bible and Higher Criticism."

EAST END CHRISTIAN—South Highland avenue, J. R. Ewers; 11 a. m.—"Christ or Chaos;" 7:45 p. m.—"Geneva, Disarmament and the Next War."

ST. LUKE'S EPISCOPAL—Pearl street, L. H. Harris; 10:45 a. m.—Armistice Day Service, "Loyalties."

CHRIST M. E.—Liberty and Center avenues; 11 a. m. and 7:45 p. m.—L. D. Spaugy, speaker.

EMORY M. E.—North Highland avenue, M. B. Fuller; 11 a. m.—Bishop A. W. Leonard, speaker; 7:45 p. m.—"The Call of the Past to the Present." W. W. T. Duncan, speaker.

FIRST REFORMED PRESBYTERIAN—Frankstown avenue, A. E. Gregg; 11 a. m.—"A Thrilling Experience;" 7:45 p. m.—"The Scoffer."

FOURTH U. P.—Friendship avenue, R. B. Johnson; 11 a. m.—"Sleeping Under the Rainbow;" 8 p. m.—"Armistice Crusaders, 1932."

THIRD U. P.—Shady avenue, W. M. Woodfin; 11 a. m.—"What Ails Modern Religion?"; 8 p. m.—"Christ and the State—How Tentative Should a Christian's Convictions Be?", J. S. Payton, speaker.

HOMEWOOD AVENUE M. E.—Homewood avenue, R. M. Fowles; 10:45 a. m.—"Creative Living;" 7:45 p. m.—"Singing the Gospel."

SHADY AVENUE BAPTIST—East Liberty, R. G. Pierson; 11 a. m.—"What Are You Reading?"; 7:45 p. m.—"Is Life Worth While?"

FIRST PRIMITIVE METHODIST—Lawrenceville, W. R. Williams; 10:30 a. m.—"The Small Town Prophet;" 7:30 p. m.—"The Golden Hour of Life."

ST. MARK'S REFORMED—North Highland avenue, J. G. Walter; 11 a. m.—"The Way to Peace."

CHURCH OF GOD—College avenue, V. O. Barnhart; 11 a. m.—"What God Requires;" 7:45 p. m.—"The Peace of God."

THIRD PRESBYTERIAN—Fifth avenue, L. H. Evans; 11 a. m.—"Every Nation Under Heaven;" 8 p. m.—"The Christian and the Government."

Shadyside

SHADYSIDE PRESBYTERIAN—Amberson avenue, H. T. Kerr; 11 a. m.—"For the Sake of the Name;" 4:30 p. m.—"The Way God Works."

GUSTAVUS ADOLPHUS LUTHERAN—Friendship avenue, J. E. Nelson; 10:15 a. m.—"Jesus Warning Against False security;" 11:15 a. m.—Swedish service; 7:45 p. m.—"Where Are We?"

SHADYSIDE U. P.—Cypress street, A. G. MacLennan; 11 a. m.—"The Church;" 8 p. m.—"The Roman Church in Prophecy."

Oakland

OAKLAND PRESBYTERIAN—Ward street, G. L. Glunt; 10:45 a. m.—"Jesus and Youth;" 7:45 p. m.—"A Good Fight."

CENTRAL CHRISTIAN—Dithridge street, S. S. Lappin; 11 a. m.—"Therefore We Ought;" 8 p. m.—"Be Not Ashamed of the Testimony."

FIFTH U. P.—Thackeray street, W. J. Reid; 11 a. m.—"The Limits of Life;" 8 p. m.—Service in Bellefield Presbyterian Church.

South Hills

BRENTWOOD PRESBYTERIAN—Moore School, L. A. Westphal; 11 a. m.—"The Parable of the Fool."

ST. MARK'S EPISCOPAL—Grape street, F. Kempster; 8 a. m.—Holy Communion; 11 a. m.—"Mystery of Sorrow."

DORMONT PRESBYTERIAN—Potomac avenue, U. F. Smiley; 11 a. m.—"To the Uttermost Parts;" 7:45 P. M.—"The Call of the Upward Way."

BETHLEHEM EVANGELICAL LUTHERAN—Allentown, F. O. Schuh; 10 a. m.—English Service, "The Kingdom Taken Away;" 11 a. m.—German Service.

MT. WASHINGTON M. E.—Sycamore street, G. F. Brenneman; 11 a. m.—"The Enduring Work of Women;" 7:45 p. m.—Union Armistice Day Service, R. L. Swain, speaker.

THIRD CHRISTIAN SCIENCE—West Liberty avenue; 11 a. m. and 8 p. m.—"Mortals and Immortals."

LUTHERAN CHURCH OF THE REDEEMER—Brownsville road, M. H. Messner; 10:45 a. m.—"Christ's Message to the Church."

KNOXVILLE M. E.—Knox avenue, C. W. Campbell; 11 a. m.—"The Hope Set Before Us;" 8 p. m.—"Friends and Foes Among Neutrals."

BEVERLY HEIGHTS U. P.—Washington road, R. W. Gibson; 11 a. m.—"The Word of the Father;" 7:45 p. m.—"A Friend Who Can Sing."

KNOXVILLE U. P.—Charles street, R. McGeary; 11 a. m.—"Thou Shalt Not Steal;" 8 p. m.—Pageant by Missionary societies.

CONCORD PRESBYTERIAN—Brownsville road, J. W. Watson; 11 a. m.—"My Church;" 8 p. m.—"The Election."

DORMONT M. E.—Potomac avenue, J. D. Piper; 11 a. m.—"After Armistice;" 8 p. m.—"A Beautiful Courtship."

MT. LEBANON BAPTIST—Alabama avenue, E. Bleakney; 11 a. m.—"My Impressions of the 1932 Meeting of the World Alliance;" p. m.—"Mountains and Valleys, J. W. McKelvie, speaker.

Castle Shannon M. P.—Myrtle avenue, A. J. Green; 11 a. m.—C. S. Johnson, speaker; 7:45 p. m.—"Called Christians."

KNOXVILLE CHRISTIAN—Knox avenue, W. H. Hanna; 10:45 a. m.—"After This Manner Pray;" 7:45 p. m.—"A Woman Who Pleased Jesus."

CONCORDIA EVANGELICAL LUTHERAN—Brownsville road; W. H. Heintze; 9 a. m.—German Service; 11 a. m.—English Service.

MT. PISGAH PRESBYTERIAN—Greentree, R. C. Blair; 11 a. m.—Missionary Service; 8 p. m.—"Familiar Texts from the Apostle Paul—Think on These Things."

KNOXVILLE PRESBYTERIAN—Knox avenue, M. M. McDivitt; 11 a. m.—"God and the World's Tears;" 8 p. m.—"The Second Bad Bargain—Trading Home for Hogs."

MT. LEBANON M. E.—West Liberty avenue, F. D. Esenwein; 11 a. m.—"How Jesus Restores;" 7:45 p. m.—Sermon.

East Boroughs

EDGEWOOD PRESBYTERIAN—Swissvale avenue; 11 a. m.—W. R. Farmer, speaker.

FIRST CHRISTIAN SCIENCE—Wallace avenue; 11 a. m. and 8 p. m.—"Mortals and Immortals."

FIRST U. P.—Wilkinsburg, J. Best; 11 a. m.—"Must the Hungry World Go Away from the Church?" 7:45 p. m.—"The Patient Christ."

SECOND PRESBYTERIAN—South avenue, J. F. Troupe; 11 a. m.—"The Impoverishment of Modern Life;" 7:45 p. m.—"The Romance of the Little Mother of Gennesaret."

GRACE EVANGELICAL—Wilkinsburg, S. R. Schieb; 11:45 a. m.—"The Marks of a Modern Christian in His Relation to His Fellow Christians;" 7:45 p. m.—"Can We Ask God to Take Away the Depression?"

FIRST PRESBYTERIAN—Wallace avenue, G. Taylor, jr.; 11 a. m.—"A True Vision of God;" 7:45 p. m.—"Then Was Jesus Led Up of the Spirit Into the Wilderness to Be Tempted of the Devil."

ST. STEPHEN'S EPISCOPAL—Franklin avenue, W. Porkess; 8 a. m.—Holy Communion; 11 a. m.—"Christ as a Praying Man;" 7:30 p. m.—"Liabilities and Assets."

WILKINSBURG CHRISTIAN—Wallace avenue, D. P. Chapman; 10:45 a. m.—"The Silent Influence of Life;" 7:45 p. m.—"Moses, the Emancipator."

SWISSVALE U. P.—J. Downie; 11 a. m.—"As Seeing Him Who Is Invisible;" 7:45 p. m.—Pageant, "The Angel of the Thanksoffering."

SOUTH AVENUE M. E.—Wilkinsburg, J. F. Hoffman; 11 a. m.—"The Originality of Jesus;" 7:30 p. m.—R. L. Archer, speaker.

CALVARY LUTHERAN—Wilkinsburg, W. Steinfurth; 11 a. m.—"Jesus Sitting by the Treasury;" 7:45 p. m.—"Where the Vultures Gather."

PENTECOSTAL—Maplewood street, T. C. Float; 11 a. m. and 8 p. m.

Chartiers Valley

FIRST PRESBYTERIAN—Ingram, C. C. Cribbs; 11 a. m.—"The Three Elements in Religion;" 7:45 p. m.—Song service.

MT. CALVARY EVANGELICAL LUTHERAN—McKees Rocks, A. Boerstler; 10:45 a. m.—"Seeking Christ;" 7:45 p. m.—"Christian Dress."

SHERADEN PRESBYTERIAN—Allendale street, D. C. Whitmarsh; 11 a. m.—"The Three Ways of It;" 8 p. m.—"Andrew, an Efficient Laborer."

INGRAM U. P.—West Prospect avenue, E. R. Davidson; 11 a. m.—Annual Thanksoffering Sermon for Women's Missionary Society; 7:45 p. m.—Union service.

Downtown

UNITY CENTER—Women's Exchange Building, E. B. Anthony; 11:15 a. m.—"Divine Inheritance;" 8 p. m.—"The Prodigal Son."

GERMAN EVANGELICAL PROTESTANT—Smithfield street, C. A. Voss; 10 a. m.—German Service, "What Price Peace?" 11 a. m.—English service, "Haunting Echoes of War."

FIRST PRESBYTERIAN—Sixth avenue, C. E. Macartney; 10:45 a. m.—"The Corners of Thy Field;" 8 p. m.—"Does Prayer Get Anywhere?"

FIRST LUTHERAN—Grant street, A. J. Holl; 11 a. m.—"Thou Must Go With This People;" 8 p. m.—"The Storm Stilled."

FIRST SUPER MIND SCIENCE—Fort Pitt Hotel, E. B. Estep; 11 a. m.—"The Inner Shrine;" 8 p. m.—"Your Message to the World."

BETHEL TABERNACLE—Chatham street, J. Tunmore; 8 and 7:45 p. m.

North Side

MT. ZION LUTHERAN—Perrysville avenue, G. E. Swoyer; 10:45 a. m.—"Three Things All May Have;" 8 p. m.—Armistice Day Service, Trinity Episcopal Church, Sixth avenue.

SECOND CHRISTIAN SCIENCE—Ridge avenue; 11 a. m. and 8 p. m.—"Mortals and Immortals."

EIGHTH U. P.—Perrysville avenue, T. H. Newcomb; 11 a. m.—"Venturesome Faith;" 7:45 p. m.—"The Good Cheer of Jesus."

CALVARY METHODIST—Allegheny avenue, T. H. Gallagher; 11 a. m.—"Life's Hurts and Helps;" 7:45 p. m.—"Why I am Not a Roman Catholic!"

FIFTH U. P.—Irwin avenue, J. C. Nevin; 11 a. m.—"The Family Altar;" 7:45 p. m.—"A City's Joy."

NORTH AVENUE M. E.—North avenue, W. S. Boyd; 11 a. m.—"The Power of Unconscious Influence;" 7:45 p. m.—"The Divine Comrade—Jesus."

PENTECOSTAL MISSION—West Ohio street, F. J. Casley; 7:30 p. m.

ST. MATTHEW'S LUTHERAN—North avenue, T. D. Martens; 9:45 a. m.—German Service; 11 a. m.—English Service, "All Men Should Honor the Son Even as the Father."

TRINITY M. P.—Bidwell street, C. L. Daugherty; 11 a. m.—"The Church;" 7:45 p. m.—"Learn and Live"—A Moving Picture.

WESLEYAN METHODIST MISSION—McClure avenue, C. H. Campbell; 2 p. m.—Sabbath School; 2:45 p. m.—Sermon.

SHADELAND AVENUE CHRISTIAN—Dickson street, J. A. Garshaw; 11 a. m.—"Christian Patriotism;" 8 p. m.—"The Trials of Job."

PERRYSVILLE AVENUE M. E.—R. I. Crawford; 11 a. m.—"The Privilege of Living;" 5:30 p. m.—Vespers, E. Bleakney, speaker.

ST. PAUL'S LUTHERAN—Pennsylvania avenue, C. J. Loehr; 9:45 a. m.—German service; 11 a. m.—English service, "Going Home."

SIXTH U. P.—Chateau street, F. J. Scott; 11 a. m.—"America's Example;" 7:45 p. m.—"Man's Questions and God's Answer."

SANDUSKY STREET BAPTIST—C. S. Dayton; 11 a. m.—"The Price of World Peace;" 7:45 p. m.—"Samson and Delilah," opera and narrative.

TRINITY LUTHERAN—Stockton avenue, A. J. Turkle; 10:45 a. m.—"Heaven, the Sunniest Hope of Human Race."

SEVENTH U. P.—California avenue, S. A. Work; 11 a. m.—"Men and Missions;" 7:45 p. m.—"Why is the Home Necessary?"

NORTH PRESBYTERIAN—Galveston avenue, J. B. McIlroy; 11 a. m.—"The Business of Being a Man;" 8 p. m.—"Landmarks of Progress."

NORTH END M. E.—Ronvue street, H. M. Carnahan; 11 a. m.—"An Old Testament Gem;" 8 p. m.—"Mark's Portrait of Christ."

North Boroughs

ST. LUKE'S EVANGELICAL LUTHERAN—West View, L. P. Spoehr; 10:45 a. m.—"Millions Now Living Will Never Die;" 8 p. m.—Motion Pictures, "India."

FIRST CHRISTIAN SCIENCE—Lincoln avenue; 11 a. m.—"Mortals and Immortals."

ST. JAMES LUTHERAN—Ernsworth, W. C. Mann; 11 a. m.—"The Tragedy of the Napkin;" 7:30 p. m.—Union Memorial Service, "A Sprig of Evergreen."

WEST VIEW M. E.—Cornell avenue, O. B. Emerson; 11 a. m.—"Lead Us Not Into Temptation;" 8 p. m.—"Dreaming Youth."

BELLEVUE CHRISTIAN—Lincoln avenue, F. G. Helme; 11 a. m.—Communion, "The Day God Obeyed;" 7:45 p. m.—G. D. Holt, speaker.

BELLEVUE BAPTIST—Lincoln avenue, H. F. Stoddard; 11 a. m.—"Shall We Be Pagan?" 7:45 p. m.—"The Soul of America."

AVALON PRESBYTERIAN—Orchard avenue, J. N. Hunter; 10:45 a. m.—"A Man With An Unexpected Commission;" 7:45 p. m.—"Nehemiah, the Builder."

BEN AVON U. P.—W. T. Lytle; 11 a. m.—"A Day of Good Tidings"—And We Hold Our Peace;" 7 p. m.—Young People's Hour.

BELLEVUE U. P.—Lincoln avenue, J. M. Ferguson; 11 a. m.—Missionary Thankoffering, J. C. Lorimer, speaker; 7:45 p. m.—"The Signs of the Times—How Interpret Them?"

MT. CALVARY LUTHERAN—West View, E. G. Tieman; 11 a. m.—"The Second Coming of Christ."

BELLEVUE M. P.—Lincoln avenue, J. B. Lamb; 11 a. m.—"The Unbroken Scriptures;" 7:45 p. m.—"Knowing God for Ourselves."

PENTECOSTAL MISSION—Millvale, C. W. Jordan; 3:45 a. m. and 7:15 p. m.

Squirrel Hill

GREENFIELD PRESBYTERIAN—Coleman street, H. Rodgers; 11 a. m.—"The Appeal of Jesus' Gladness;" 7:45 p. m.—"The Hope in Christmas."

SQUIRREL HILL CHRISTIAN—Murray avenue, A. Johnson; 10:45 a. m.—"A New Grouping in Religion;" 8 p. m.—"Rock or Sand."

MARY S. BROWN MEMORIAL M. E.—Beechwood boulevard, W. M. Baumgartner; 11 a. m.—"Taking Christ Seriously;" 8 p. m.—Witness Mission.

SIXTH PRESBYTERIAN—Forbes street, H. H. Forsyth; 11 a. m.—"Religion;" 8 p. m.—Squirrel Hill Community Service, Third U. P. Church.

EVANGELISTIC SERVICES

A series of evangelistic services will be held in Gospel Tabernacle, 129 Pitt street, beginning tomorrow at 7:45 p. m., the Rev. Archie Wymore announced. Song services of old hymns will be directed by Jack Mason, assisted by Pearl Snyder, pianist and Emily Wymore, zylophonist.

Mr. Wymore

Monday evening, November 14, Junior Lehman, 18-year-old evangelist of the Wheeling Gospel Tabernacle will preach. He will be accompanied by the Peterson Family, who will present musical selections.

Minister to Give Farewell Sermon

SHARON, Pa., Nov. 12.—The Rev. and Mrs. H. A. Dixon, of the Christian and Missionary Alliance Church, will conduct their farewell sermon this evening. On December 3, they will sail from Vancouver, B. C., for Borneo, Dutch East Indies, where they will engage in missionary work.

Special Services In Lawrenceville

Evangelical meetings will be held each night next week in the First Primitive Methodist Church, Holmes street, Lawrenceville, it has been announced by the Rev. W. Raymond Williams, pastor. Nightly subjects are: Monday, "Earth's Greatest Famine;" Tuesday, "The Wonderful Provider;" Wednesday, 'Why Jesus Appeals to Me;" Thursday, "Eleventh Hour Repentance;" Friday, "Protection for Eternity." A mixed choir of 18 voices and a male chorus will assist the Rev. Williams in the services.

BISHOP URGES RELIEF AID

WASHINGTON, Nov. 12.—(AP.)—Bishop James E. Freeman, a member of the committee named by President Hoover to consider the national relief problem, yesterday pronounced the call to aid in relief work "second only in importance to a call to the colors."

The Bishop's statement was issued further to center public attention upon the community chest campaigns.

Bishop of Washington stressed the non-sectarianism of the appeal "to the people of America to mobilize all their forces for the relief of the needy and the maintenance of our character-building institutions."

He said:

"While there are signs that we are slowly emerging from the deep shadows that have lowered upon our people through the past three years, we are facing a situation that calls forth from every citizen an expression of loyalty in terms of generosity that the less fortunate, or unfortunate, of our citizens shall not be denied the bare necessities of life, and that those institutions that are designed for the maintenance of the strong things of character building shall not be compelled to suspend their operations at a time when they are most sorely needed."

Services to Be Held At Noon in Trinity

The Rev. Dr. Ewers to Discuss the Gospel For Depression

DR. JOHN RAY EWERS

The Rev. Dr. John Ray Ewers, pastor of East End Christian Church, will speak at the noonday inter-denominational meetings in Trinity Cathedral next week. His subject will be "The Gospel for a Time of Depression," or "The Church as a Creator of Morale."

Sharpsburg Sermon On Characteristics

"Characteristics of Christians" will be the subject of the Rev. K. L. Cramer's sermon at 10:45 a. m. tomorrow in the First Baptist Church, Sharpsburg. At 7:45 p. m. he will speak on "Come, Take, Learn."

-:- CHURCHES -:-

TRINITY PROTESTANT EPISCOPAL CATHEDRAL
SIXTH AVENUE
SERVICES—DAILY—10:00 A. M., 12:30 P. M.
12:30—Rev. John Ray Ewers, D. D., East End Christian Church, Will Preach.
SUNDAYS—8:30, 11:00 and 8:00 P. M.
11:00 A. M.—"EXPANSION AND DEPTH"—By Dean Moor
8:00 P. M.—Allegheny Co. AMERICAN LEGION SERVICE
Rev. Grover E. Swoyer will preach

THE FIRST PRESBYTERIAN CHURCH
Sixth Ave. near Wood St. CLARENCE EDWARD MACARTNEY, Minister.
10:45 A. M.—"THE CORNERS OF THY FIELD"—Dr. Macartney
Are You Claiming the Whole Field?
8:00 P. M.—"FIVE SERMONS FROM LIFE"—Dr. Macartney.
I.—"DOES PRAYER GET ANYWHERE?"—"I never thought much of prayer, but now—"
12:15 P. M.—Sunday School and Men's Bible Class.
7:40 P. M.—Organ Recital by John A. Bell.
Wednesday—8 o'clock in the Chapel—"In the Footsteps of St. Paul"—Dr. Macartney.

THIRD PRESBYTERIAN CHURCH
Fifth Avenue and South Negley
REV. LOUIS H. EVANS, D. D., Minister
Sermons by the Pastor
Morning, 11:00—"EVERY NATION UNDER HEAVEN"
Evening, 8:00—"THE CHRISTIAN AND THE GOVERNMENT"
Sabbath School, 9:45 A. M. Adult Bible Class under Dr. McNaugher
Take Car Nos. 73 or 76

COURAGE MARKED CHARACTERISTIC OF NEW FIRST LADY

MRS. ROOSEVELT STRONG AIDE TO HUSBAND

Following is the third of a series of stories presenting an intimate portrait of Mrs. Franklin D. Roosevelt, the new First Lady.

By DOROTHY ROE

(Copyright, 1932, Universal Service, Inc.)

NEW YORK, Nov. 12.

"I am the master of my fate,
"I am the captain of my soul . . ."

Those lines from W. E. Henley's famous poem, "Invictus," are among Eleanor Roosevelt's favorite bits of poetry

And they are peculiarly appropriate for the new First Lady. She is a person who guides her own destiny. You cannot imagine her beaten by circumstances.

It was the remembrance of those lines, perhaps, which gave her the strength to encourage her husband to overcome what then seemed like the end of his public career when he was stricken with infantile paralysis after his unsuccessful campaign for the vice presidency in 1920.

STRONG CHARACTER

The fact that the President-elect has risen above his physical handicap, that he is now strong and vigorous and active in many of the sports which he enjoyed before his illness, is one of the things which impressed his strength of character upon the American people.

But his wife had a hand in his victory.

It was she who helped him to gather up the threads of his daily life when Franklin Roosevelt returned to his Hyde Park home after he had been stricken in Camp Obello, Maine.

Never, from that day to this, has Eleanor Roosevelt allowed anyone to mention his physical handicap to her husband.

Never has she admitted by a word or a look that there was anything he had done before that he could not do now.

She suggested picnics, swimming parties, horseback riding and sailing, just as she had before.

JOINS ALL OUTINGS

And if Mr. Roosevelt appeared hesitant about indulging in his old activities, she simply said:

"Nonsense, of course you're going! I'll have your horse ordered immediately, and you'll go with the rest of us."

Or—

"Certainly you're going swimming with us."

Or—

"Of course you'll go sailing. We'll all go."

So, bit by bit, Eleanor Roosevelt was able to help her husband back to the normal and natural enjoyment of life.

He realized, after a time, that he could ride horseback, that he could swim and that he could indulge his love of sailboats, just as he always had.

It was Mrs. Roosevelt who thought of a way to make it possible for her husband to drive a car, since she knew of his love of driving.

So she arranged that his car be equipped with gasoline feed and brakes that could be manipulated by hand instead of by foot, and now the President-elect drives himself whenever and wherever he pleases.

The family swimming parties and picnics at Hyde Park are most indicative of the family unity and mutual companionship which exists among the Roosevelts.

WEEK-END PICNICS

Practically every week-end throughout the summer, Mrs. Roosevelt plans some kind of family outdoor outing, often joined by some of her girl students from the Todhunter school, and practically always including her two closest friends and business partners, Miss Nancy Cook, who runs her Van Kill Furniture Factory, and Miss Marian Dickerman, who supervises her school.

The new first lady loves to cook over a camp fire, and is a skilled hand at it.

The Roosevelt picnics include no such insipid foods as made-to-order sandwiches and salads.

They go in for such "he-man" fare as scrambled eggs and hot dogs, fried potatoes and corn roasted in the ashes.

The President-elect's two favorite dishes are scrambled eggs and hot dogs. Says Miss Nancy Cook, who has been an intimate of the family for 15 years:

"I've never seen the Governor get enough scrambled eggs. And whenever we have a picnic we have to have hot dogs for him."

7 Orientals Win Seats in Hawaii

HONOLULU, T. H., Nov. 12.—(INS.)—Official returns in the territorial election showed that four Japanese and three Chinese will occupy seats for the next two years in the Hawaiian Legislature. This increases Oriental representation in the Legislature from one to seven. For the first time in history a Japanese was elected two years ago. One Japanese and one Chinese also were successful in winning posts on the County Board of Supervisors.

Police Radio Car Damaged in Crash

A police radio car and an automobile driven by Albert Mars, of 950 Flemington street, were damaged in a collision in Bausman street last night, according to police report. Mars and Patrolmen Louis Elford and William J. Bradford were uninjured

Faith in Future of Nation Keynote of Roosevelt Policy

Holds Magic Won't Cure Slump, Maps Own Remedies

By JOSEPHUS DANIELS
War Time Secretary of the Navy.
Written Expressly for the Pittsburgh Sun-Telegraph.

(Continued from Friday)

The keynote of the policies of the Roosevelt of this day is summed up in Faith in the future of his country by the application of sound Progressive Principles. There isn't a drachm of pessimism in his make up. Neither does Pollyannaism of seeing only the rosy side find a foothold in his attitude any more than the Wilkins Micawber waiting for "something to turn up."

The supreme thing about Roosevelt is Optimism. When he was a younger man Buoyant Optimism would be the right words to use to describe him. There is no abatement now of buoyancy, but Seasoned Optimism would fit better his outlook on America of today and tomorrow. He has firm faith that America will emerge out of the debacle because he does not think it "just happened." He thinks too much courage and too much valuable resource here for the United States to remain in the slough of despond.

Showed Causes

Because Governor Roosevelt does not think the Panic or Calamity or Depression (whatever name is given to the distressing period through which we have been passing in recent days, and over which victory is yet to be won) fell down out of the sky and could not be averted.

He does not believe it will pass away by any magic or miracle or sleight of hand. His profound conviction is that unwise and discriminating policies brought on the panic and that its ills can be driven out only by the adoption of sound principles.

Governor Roosevelt told on many occasions what brought on the era of unemployment and bank failures and railroad and business depression. It was, first of all, the entrance into Washington in 1921 of officials, all of whom believed that Government should aid the rich and powerful along the Hamiltonian plan, and by some, who later slipped out of Washington between suns, who practiced graft in large and small ways.

"Only one-third of the Cabinet was corrupt" was the defense of a Republican Senator of the Harding Administration. He was the sort of Senator who thinks ownership of 51 per cent of the stock of a corporation justifies "killings" and "watermelons" and watered stock galore. He declared the era of corruption was followed by the period of Frenzied Finance in Washington.

Stock Debacle

Roosevelt has told, with fact and figures, how encouragement by the Washington administration encouraged gambling and speculation, with full control by monopoly, resulted in the stock debacle in 1929 which wrought destruction from coast to coast. There would have been no such debacle as occurred that year if there had not been excessive issues of what he calls "phantom stock," and if the White House and Treasury had not assured the people that all was well until the explosion knocked them from the top of the tallest building into the cellar.

The collapse was increased by the lending of billions of American money in Europe and South America by international bankers who sold the securities to small banks and individuals who were left to hold the bag. To these causes business men have added and stressed the mounting public expenditures and high taxes, national appropriations being increased from $1,114,490,704.09 in 1916 to $5,026,046,098.18 in 1932. In addition the public debt was increased $3,301,692,612.43 during the Hoover administration.

Tariff Walls

If encouragement of monopoly with subsidies and of gambling and loaning of money to nations unable or unwilling to pay had not been enough to bring great losses and break banks, the next step was taken to destroy America's best markets by raising tariff walls as high as the sky. That refusal to trade with others to mutual advantage invited retaliation.

Forty nations raised high tariff walls, Great Britain held the Ottawa conference which has further denied markets to our surplus crops. The Smoot tariff compelled American manufacturers to build branch factories abroad which employ the nationals of those countries, while many of the 2,500,000 men heretofore employed in making things to sell abroad have lost their occupations.

Here is the indictment of the Republican administration set forth in the Democratic platform, to which Mr. Roosevelt gave his "100 per cent approval":

"They (the Republican administrations) have ruined our foreign trade, destroyed the value of our commodities and products, crippled our banking system robbed millions of our people of their life-savings, and thrown millions out of work, produced widespread poverty and brought the government to a state of financial distress unprecedented in times of peace."

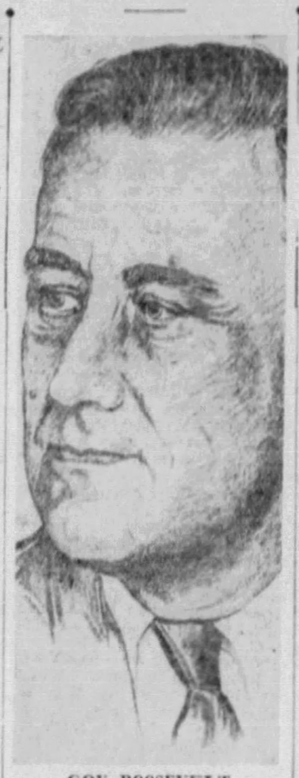

GOV. ROOSEVELT

His Program

The question is: What will he do as President to change the bad situation depicted? Here are some of the more important specific remedies, written in the platform and in Roosevelt's speeches:

1—An immediate 25 per cent reduction of public expenses. He promises to abolish useless commissions and offices, consolidate departments and bureaus. This means a rattling of dry bones in Washington and elsewhere.

2—A balanced Federal budget. That will be a curiosity at the national Capitol. It is to be done by a complete change in the principle of taxation that has prevailed, to wit: Tax money is to be raised "on the principle of ability to pay" rather than on consumption.

3—A sound currency "to be preserved at all hazards," with an international conference to consider the rehabilitation of silver and related questions.

4—A "competitive tariff" by barter and reciprocity—sitting down with other nations and effecting swapping that helps all. This dooms the Smoot bill and the useless Tariff Commission as now organized.

Humane Policies

5—Humane policies, such as reduction of the burdens of labor, old age insurance under state laws.

6—Navy and Army adequate for national defense. As former Assistant Secretary of the Navy Roosevelt knows perfectly the status and the needs of military establishments.

7—The "strengthening and impartial enforcement" of the anti-trust laws. The cobwebs will have to be brushed off.

8—Specific measures to protect the investing public.

9—The conservation, development and use of the national water power in the public interest, with the removal of government from all kinds of private enterprise except where necessary to develop public works and national resources in the common interest. It is safe to say that when the Norris bill to save the $10,000,000 invested in Muscle Shoals and complete it is passed by Congress there will be no White House veto.

Aid for Farmer

10—The restoration of agriculture in every way possible, including the enactment of every constructive measure that will aid the farmers to receive for their basic commodities prices in excess of cost. No more Farm Board loss of hundreds of millions with no benefit to farmers.

11—Important changes and better banking supervision, with restriction against permitting the use of Federal Reserve facilities for speculative purposes.

12—Justice and generosity for "all war veterans who have suffered disability or disease caused by or resulting from actual service in time of war and aid for their dependents."

13—The calling of conventions in the several States to submit to the people repeal of the Eighteenth Amendment, with effective prevention of the return of the saloon.

14—No cancellation of foreign debts.

As to foreign policies, these will be unfolded as the days go by. Little was said of the attitude as to such questions in Governor Roosevelt's pledges, but it is safe to say he will seek to further peace and trade expansion, and agreements to reduce armament, independence for the Philippines and ultimate statehood for Porto Rico. "No politics beyond the water's edge," said Daniel Webster. That admonition was followed by Governor Roosevelt during the campaign.

Unemployment

The big problem to which the new President will address himself at once, for it is pressing, is that of unemployment. What will he do? Here are his three categories of unemployment and how to meet the problem:

"First, industry's responsibility; policies for stabilization of industry and prevention of unemployment;

"Second, economic responsibility; national and world-wide economic controls which are at present vaguely understood;

"Third, government responsibility for relief and prevention of unemployment."

The new President will go into office with a serious sense of the grave responsibilities, but will be upheld by faith in America and its people and its rich resources, confidence in the policies which he believes will restore prosperity, and with faith in the Supreme Ruler who has preserved us since we were "made a nation."

(The End)

School Grid Player, Hurt in Game, Dies

CORINTH, Miss., Nov. 12.—(AP.)—William Messer, 19, fullback of the Corinth High School football team, collapsed yesterday in the second quarter of a game with Boonville and died in a hospital shortly afterwards.

Physicians said he had suffered concussion of the brain. Messer, an experienced player, his teammates said, had been handicapped this season by a serious illness during the summer.

Soviet Fires 25,000 'White Collar' Men

MOSCOW, Nov. 12.—(AP.)—Soviet Russia began a campaign to purge the government of excessive employes today with orders to discharge between 25,000 and 30,000 "white collar workers" in government departments and trusts.

OBITUARY

Mellor Funeral

Funeral services for Edward C. Mellor, 71, who died from a heart attack early Thursday, will be held Sunday afternoon at 2:30 from the Slater funeral parlors, Brownsville road. Mr. Mellor was employed at a garage at 1011 Warrington avenue, where he was found by other employes when they reported for work.

Mrs. Mary Cyphers.

Funeral services for Mrs. Mary J. Swisshelm Cyphers, 87, who died Friday at the home of her daughter, Mrs. Harry K. Reiter, 9398 Frankstown road, Wilkinsburg, will be held there tomorrow afternoon. She was a member of the Second Presbyterian Church of Wilkinsburg. Besides her daughter, Mrs. Reiter, she leaves two sons, Alvin J. and William D. Cyphers; three sisters, three brothers, 12 grandchildren and nine great-grandchildren.

Mrs. Walburga Steinberger.

Mrs. Walburga J. Steinberger, 61, died yesterday in her home, 520 Larimer avenue. Mrs. Steinberger was a member of the L. C. B. A., the Christian Mothers' Society, and SS. Peter and Paul Church. She leaves two daughters, Barbara and Mrs. Lawrence F. Seibel, and a sister and a brother. Requiem high mass will be sung at SS. Peter and Paul Church, Monday morning with burial in Calvary Cemetery.

Schindehette Funeral.

Funeral services will be held Monday afternoon in the Duquesne Heights Evangelical Protestant Church for Mrs. Margaret Eichel Schindehette, 86, who died yesterday in her home, 256 Seward street, Duquesne Heights. She was born in Germany, and has lived in Duquesne Heights since 1872. Mrs. Schindehette was a member of the Duquesne Heights German Evangelical Protestant Church and the Ladies' Aid Society. She leaves three sons, John, Fred and Albert Schindehette; two daughters, Mrs. Mary Freyvogel and Mrs. Margaret Schwartz, both of Pittsburgh; three brothers and a sister.

Stewart Funeral.

Funeral services for Dr. R. C. M. Stewart, who died yesterday at his home, 203 Sheridan avenue, will be held at 8 o'clock tonight at the T. E. Moreland funeral home, North Highland avenue and Rippey street. Burial will be in Titusville tomorrow. He was born in Titusville and was a graduate of Geneva College and the Western University, now the University of Pittsburgh. He practiced two years in Grand Valley, then came to Pittsburgh. Dr. Stewart was a member of the Tabernacle Presbyterian Church, Milnor Lodge, F and A. M.; the Consistory, Shrine Royal Arcanum the Masonic Veterans' Association and the Allegheny County Medical Society. He leaves his widow, three brothers, Marcus R. Stewart, of Greeley, Col., and James A. and David Stewart, of LaSalle, Col.; two sisters, Mrs. Nancy McClelland, of Greeley, Col., and Mrs. Reba Earley, of Clarion, Pa.

NOTED FLIER Hausner Tells Of Sea Hop ON AIR HERE

3 Boswells, Price Here Tomorrow

Those three glamorous stars of radio, the Boswell Sisters, and Georgie Price, versatile mimic and gagster of the air, will be in Pittsburgh tomorrow night to head an extensive entertainment bill at the Variety Club's annual "Big Top" dinner at the William Penn Hotel . . . Whataswell show it'll be . . . and one of the guests of honor is to be none other than John Royal, vice president of the National Broadcasting Company . . . The affair is tendered as a testimonial to James G. Balmer and associate outgoing officers.

Mr. Price

Through last-minute arrangements, the Southern Harmony Trio will present a 15-minute program from the studios of KDKA tomorrow night at 9:30.

Robert Ladd, of Arnold Johnson's Orchestra, is making a strong bid for a place among radio's most versatile musicians . . . In the course of a single selection on a recent Jack Smith-Hummingbirds program, "Laddy" did solo bits on three saxophones, two clarinets, a flute, a piccolo and an ocarina.

Johnny Marvin always delays the preparation of his programs until the last minute . . . in order that he may include as many request numbers as possible . . . All this because he discovered after his third week of broadcasting that an old-fashioned ballad he'd sung in response to a request has reunited a couple separated for seven years.

Gracious, Russ Columbo . . . On his own letterhead it is announced that the "battle of the baritones" will be continued this season and that "during the interim between the first and second rounds, both networks have failed to develop any stars of the magnitude of Columbo and Crosby" . . .

Reports have it that Amos 'n' Andy, who have broadcast more than 2,000 performances without a single week-end to themselves, greeted the announcement of their reduced broadcasting schedule with evident pleasure . . . Amos whistled his favorite tune, "Is I Blue?" and executed a brief shuffle with his feet . . . and Andy drew a deep breath, remarking that he'd have time now to "unlax" . . . By the way, the boys, during their three years on the air, have missed only two programs and twice have broadcast from bed against doctors' orders so that the show might go on . . .

Although Ozzie Nelson actually owns nine saxophones, he prefers to play a battered old instrument he bought for $3.50 in a pawnshop. Loyce Whiteman, the singer, is really Mrs. Harry Barris. Mildred Bailey doesn't care to sing on night club floors, but when she's dining in public places she can't resist singing softly to the folks at her table if the orchestra plays a familiar melody.

Morton Downey goes NBC after January 1, and in the meantime is planning an act for an extended vaude tour. Report that a Brooklyn humorist is annoyed because some of the better known comedians have "borrowed" jokes he's created, but all of his attempts to establish contact with the air stars to offer newer and better gags have been frustrated.

Brother to Officiate At Deasy Funeral

Requiem high mass for Robert A. Deasy, 40, who died yesterday at his home, 5242 Morningside avenue, will be celebrated by his brother, the Rev. Father Charles Deasy, Tuesday morning in St. Raphael's Roman Catholic Church.

Mr. Deasy was a member of St. Raphael's Church. He was also a member of the Veterans of Foreign Wars and served in England with the 316th Aviation Corps during the World War.

He leaves his widow, Mrs. Margaret Deasy; two children, Patritia and Robert A. Deasy, Jr.; five brothers, Father Deasy, Edward, Patrick, Jerry and Paul Deasy, and a sister, Miss Margaret Deasy. Interment will be in Calvary Cemetery.

Ships at Anchor Crash; 1 Damaged

MONTREAL, Quebec, Nov. 12.—(AP.)—The Cunard liner Alaunia was slightly damaged yesterday in a collision with the Canadian Pacific liner Duchess of Richmond in the St. Lawrence River about 20 miles from Montreal. The Duchess of Richmond was undamaged.

Both vessels were anchored in the stream owing to a heavy fog. The Alaunia apparently swung around with the current, striking the Duchess of Richmond with sufficient force to dent her own plates.

Substitute Greeter For Chicago Named

CHICAGO, Nov. 12.—(AP.)—Mayor Anton J. Cermak feels that Chicago's hospitality can't be neglected.

He has therefore appointed George Brumlik, dance hall owner and politician, as a inch-hitter for George D. Gav official city greeter, who can't greet any notable visitors for a time because he burned his greeting hand recently while handling a tear gas gun.

Radio Programs Tonight

1:45 P. M.
KDKA—Yale - Princeton Football Game.
2:45 P. M.
WJAS—Notre Dame-Northwestern Football Game with Ted Husing announcing.
3:00 P. M.
WCAE—Pitt - Nebraska Football Game.
WWSW—Pitt - Nebraska Football Game.
4:00 P. M.
KQV—Radio Rascals.
4:30 P. M.
KDKA—Concert Favorit
KQV—Melody Lane.
5:00 P. M.
WJAS—Eddie Duchin's Orchestra.
KDKA—Weather; Dispatch.
KQV—Sundown Serenaders.
WWSW—Bits of Science.
5:15 P. M.
KDKA—Swanee Serenader.
KQV—Silent until 7:30 p. m.
5:30 P. M.
WCAE—Skippy.
WJAS—Walter Beck and Billy Bryan.
KDKA—"Behind the Law."
Tales of the Pennsylvania State Police.
WWSW—Harry Christ and his Music.
5:45 P. M.
WCAE—Purina Program.
WJAS—Jeanne Dix, songs.
KDKA—Little Orphan Annie
6:00 P. M.
WCAE—Program Announcement; Welfare Fund of Pittsburgh; Sert Room Orchestra.
WJAS—The Funnyboners.
KDKA—National Education Week Program.
WWSW—Howdy Baum's Orchestra.
6:15 P. M.
WJAS—Riviera Orchestra.
6:20 P. M.
WCAE—Football Review.
6:30 P. M.
WCAE—The Globe Trotter of the Sun-Telegraph and Hearst Metrotone News.
WJAS—Football review—Ed Dooley.
KDKA—Sport Review; News; Weather.
WWSW—Sports; Duquesne Duke Program.
6:40 P. M.
WCAE—Weather; Marian Salmon, pianist.
6:45 P. M.
WCAE—Home Circle.
WJAS—Harry Barris Orchestra.
KDKA—"A Recreo," by Bill and Alex, of the Downtown Y. M. C. A.
WWSW—Hungarian Orchestra.
7:00 P. M.
WCAE—American Weekly.
WJAS—Frederic William Wile.
KDKA—Fields and Hall.
WWSW—Harold Barnes and the Three Morgan Boys.
7:15 P. M.
WCAE—"40 Years of Labrador," Sir Wilfred Grenfell.
WJAS—Harold Stern's Orchestra.
KDKA—Atkinson String Ensemble.
7:30 P. M.
WCAE—George Olsen's Orchestra.
WJAS—Meyer the Buyer.
KDKA—"Cobra," an Oriental Mystery by the KDKA Players.
KQV—Modulators' Trio.
WWSW—Pittsburgh Musical Institute.
7:45 P. M.
WJAS—Connie Boswell.
KQV—Sports Review; Weather.
8:00 P. M.
WCAE—Echoes of the Palisades. Archer Gibson, organist.
WJAS—Abe Lyman's Californians.
KDKA—American Taxpayers' League.
KQV—Studio Recitalists.
WWSW—Mary Quinn, contralto.
8:15 P. M.
WJAS—Edwin C. Hill.
KDKA—Anson Weeks' Orchestra.

TEN BEST BETS

7:15—WCAE—Sir Wilfred Grenfell.
8:00—WCAE—Archer Gibson.
9:00—WCAE—Erno Rapee.
WJAS—Ruth Etting.
9:30—KDKA—S-R-O Comedy.
10:00—WCAE—O'Keefe, Bernie.
10:15—WJAS—Dr. Julius Curtius.
10:45—KDKA—Stanislaus Hausner.
11:00—WJAS—Guy Lombardo.
11:15—WCAE—WSM Dedication.

WWSW—Peerless String Ensemble.
8:30 P. M.
WCAE—Hits from Operettas, Margaret Daum, soprano; Paul Gannon, tenor.
WJAS—Arthur Pryor's Band.
KDKA—Road to Romany.
KQV—Marathon Dance.
WWSW—Welfare Fund Talk; Shafer-Englert Orchestra.
8:45 P. M.
KQV—Edward Dunbar, tenor.
9:00 P. M.
WCAE—Erno Rapee in Madrid.
WJAS—Ruth Etting.
KDKA—Week-End Revue.
Gus Van, the Pickens Sisters and Victor Arden's Orchestra.
KQV—Pittsburgh Today.
WWSW—Waikiki Islanders.
9:15 P. M.
WJAS—Do Re Me.
KQV—Deep River.
WWSW—The Stowaways.
9:30 P. M.
WCAE—Follies.
WJAS—Carborundum Band of 50 pieces, under direction of Edward D'Anna.
KDKA—S-R-O Comedy.
"House of Connelly"
WWSW—WWSW Artists.
9:45 P. M.
KQV—Sandlot Review.
10:00 P. M.
WCAE—Dance Hour.
WJAS—William O'Neal.
KQV—Silent until midnight.
WWSW—Dixan's Dixons.
10:15 P. M.
WJAS—Columbia Public Affairs Institute.
Dr. Julius Curtius, "An Interpretation of the German Elections."
10:30 P. M.
KDKA—The Three Jesters.
WWSW—WWSW Artists.
10:45 P. M.
WJAS—Vaughn deLeath.
KDKA—Talk by Stanislaus Hausner, Polish trans-Atlantic flier.
WWSW—Sport Review.
11:00 P. M.
WCAE—Football Review.
WJAS—Guy Lombardo's Orchestra.
KDKA—Sport Review; Weather; News.
WWSW—Weather; Shafer - Englert Orchestra.
11:15 P. M.
WCAE—Special Dedicatory Program (New Transmitter) for WSM, Nashville, Tenn.
KDKA—Special Broadcast of Music to the Dwellers of the Far North.
11:30 P. M.
WWSW—Good Night.
12 MIDNIGHT.
WJAS—Good Night.
KQV—Marathon Dance.
12:15 A. M.
KDKA—Messages to the Dwellers of the Far North.
12:30 A. M.
KDKA—Good Night.
KQV—Midnight Melodies.
1:00 A. M.
WCAE—News Bulletin; Weather.
KQV—Good Night.

Early Monday Programs

WCAE
6:45 A. M.—Health Exercises.
8:00 A. M.—Gene and Glenn.
8:15 A. M.—Organ Rhapsody—Doc Whipple.
8:30 A. M.—Cheerio.
9:00 A. M.—Morning Tunes.
9:05 A. M.—The Globe Trotter of the Sun-Telegraph and Hearst Metrotone News.
9:15 A. M.—Gumbels Program.
9:30 A. M.—The Market Place—Alice Abbott.
9:45 A. M.—Otto Gray and His Oklahoma Cowboys.
10:00 A. M.—Women's Home Companion.
10:15 A. M.—Breen and deRose.
10:30 A. M.—Kaufmann's Program.
10:35 A. M.—U. S. Navy Band.
11:00 A. M.—School of Cookery.
11:15 A. M.—Radio Household Institute.
11:30 A. M.—Hugo Mariani and His Mariettes.
12:00 Noon.—Johnny Marvin, tenor.
12:15 P. M.—The Globe Trotter of the Sun-Telegraph and Hearst Metrotone News.
12:30 P. M.—On Wings of Song.
1:00 P. M.—Missing Persons.
1:05 P. M.—Golden Pheasant Orchestra.
1:30 P. M.—Lotus Gardens Orchestra.
2:00 P. M.—Edna Wallace Hopper.
2:05 P. M.—Airs of the Day.
2:15 P. M.—Welfare Fund of Pittsburgh.
2:30 P. M.—The Globe Trotter of the Sun-Telegraph and Hearst Metrotone News.
2:45 P. M.—Revolving Stage.
3:00 P. M.—Popular Tunes.
3:15 P. M.—Henrietta Schumann, pianist.
3:30 P. M.—Women's Radio Review.
4:00 P. M.—Pop Concert.
4:30 P. M.—Kaufmann's Program.
4:35 P. M.—Paul Whiteman's Rhythm Boys.
4:45 P. M.—Sun-Telegraph Family—Children's Program. Jane A. White, director.
5:15 P. M.—Tarzan of the Apes.
5:30 P. M.—Skippy.

KDKA
7:00 A. M.—Musical Clock.
7:30 A. M.—Bradley Kincaid.
7:45 A. M.—Jolly Bill and Jane.
8:00 A. M.—Bronc Busters.
8:15 A. M.—Kiddies' Klub.
8:30 A. M.—Morning Cheer, Lois Miller.
8:45 A. M.—Pepper Pot.
9:00 A. M.—News; Philosopher Phil.
9:15 A. M.—Style Service.
9:30 A. M.—Vic and Sade.
9:45 A. M.—Weather; News; Market Reports.
10:00 A. M.—Nothing But the Truth.
10:15 A. M.—Clara, Lu and Em.
10:30 A. M.—Our Daily Food.
10:45 A. M.—Pesbit and DiLernia.
11:00 A. M.—Organ Melodies.
11:15 A. M.—Alabama Cotton Pickers.
11:30 A. M.—Elsie Mae Gordon's Characterizations.
11:45 A. M.—"Laws Affecting Women," Ella Graubart.
12:00 Noon—Business News and Market Reports.
12:30 P. M.—Farm Flash.
12:35 P. M.—News; Weather.
12:45 P. M.—Jimmy Joy's Orchestra.
1:00 P. M.—Farm and Home Hour.
1:30 P. M.—Van and Don.
1:45 P. M.—Harold Stokes' Orchestra.
2:00 P. M.—Home Forum.
2:30 P. M.—Address by Hon. Charles J. Rhodes, Commissioner of Indian Affairs
2:45 P. M.—Godfrey Ludlow, violinist.
3:00 P. M.—Betty and Bob.
3:15 P. M.—Talk on City Planning.
3:30 P. M.—Smackouts.
3:45 P. M.—Human Values. "Social Values of the 'Y' Program," by John E. Manley, Y. M. C. A.
4:00 P. M.—Work-a-Day Thoughts; Business News.
4:15 P. M.—Eda Schaffer Krelling, contralto; Nellie Risher Roberts, accompanist.
4:30 P. M.—Weather; Market Reports.
4:45 P. M.—Talk by Judge Frank P. Patterson.
4:50 P. M.—Dispatch.
5:00 P. M.—"The Political Revolution of 1932," by Ben Adams, political editor.

WJAS
7:30 A. M.—Early Risers.
8:00 A. M.—Pitfalls in English.
8:15 A. M.—Musical Moments.
8:30 A. M.—Musical Moments cont'd).
9:00 A. M.—Rollicking Rhythm.
9:05 A. M.—The Globe Trotter of the Sun-Telegraph and Hearst Metrotone News.
9:15 A. M.—Gypsy Music Makers.
9:20 A. M.—The Menu Maker.
9:30 A. M.—Tony Wons "Are You Listenin'."
9:45 A. M.—The Merrymakers.
10:00 A. M.—The Singing Vagabond.
10:15 A. M.—Aunt Sammy's Chat.
10:30 A. M.—The Shopping Calendar.
11:00 A. M.—Thumb Nail Dramas.
11:05 A. M.—Morning Moods.
11:15 A. M.—Morning Moods (cont'd).
11:30 A. M.—Academy of Medicine.
11:45 A. M.—Ben Alley, tenor.
12:00 Noon—Buddy Harrod's Orchestra.
12:15 P. M.—The Globe Trotter of the Sun-Telegraph and Hearst Metrotone News.
1:00 P. M.—Recordings.
1:30 P. M.—Madison Ensemble.
2:00 P. M.—National Student Federation.
2:15 A. M.—The Globe Trotter of the Sun-Telegraph and Hearst Metrotone News.
2:30 P. M.—American School of the Air.
3:00 P. M.—Elizabeth Barthol.
3:15 P. M.—Columbia Salon Orchestra.
3:30 P. M.—Sam Drazen, pianist.
3:45 P. M.—Four Eton Boys.
4:00 P. M.—Frank Westphal's Orchestra.

WWSW
8:00 A. M.—Organ Reflections.
8:30 A. M.—Morning Band.
9:00 A. M.—Let We Forget.
9:30 A. M.—Tennessee Ramblers.
10:00 A. M.—Dr. Leon A. Wilcox.
10:15 A. M.—Musical Shoppers.
10:45 A. M.—Rabette.
11:00 A. M.—Carlos Molina's Orchestra.
11:15 A. M.—Want-ad-land.
11:30 A. M.—Your Neighbors.
11:45 A. M.—Helen's Hi-Lights.
12:00 Noon—Weather; Recordings.
12:30 P. M.—Time; Tennessee Ramblers.
1:00 P. M.—Luncheon Trio.
1:30 P. M.—WWSW Artists.
1:45 P. M.—Raymond Long.
2:00 P. M.—String Trio.
2:30 P. M.—Melody Minstrels.
2:45 P. M.—June Marshall, piano.
3:00 P. M.—Roaring Red Fisher.
3:15 P. M.—Happy Thought For Children.
3:30 P. M.—Pittsburgh Musicale Institute.
4:00 P. M.—Time. Arlington Aces.

American Weekly Pre-view on WCAE

A preview of the contents of tomorrow's issue of the American Weekly, which is distributed each Sunday with the Sun-Telegraph, and of the March of Events section of the Sunday Sun-Telegraph is listed on WCAE tonight at 7 o'clock.

Louis L. Kaufman, Globe-Trotter of the Sun-Telegraph and Hearst Metrotone News, flashes the latest news over WCAE and WJAS at 9:05 a. m., 12:15 p. m. and 2:15 p. m. and WCAE at 6:30 p. m. today.

WCAE Stars Greet New NBC Link

Stanislaus Feliks Hausner, celebrated Polish trans-Atlantic flier, stopping in Pittsburgh today, is scheduled to give a 15-minute talk from the studios of KDKA at 10:45 tonight.

Hausner, who made his first solo flight in 1920 and for several years was a member of the flying police corps of New York City, tells about some of his harrowing experiences in escaping a watery grave after a forced landing on the sea 150 miles off the coast of Ireland last June in an attempt to fly from New York to Poland. The noted pilot floated for eight days and seven nights, and watched a half dozen ships pass without sighting him during that time, while waiting for help.

Mr. Hausner

Sir Wilfred Grenfell, famed medical missionary whose adventures in Labrador are an epic of man's fortitude, speaks over an extensive NBC-WEAF network, of which WCAE is the local outlet, tonight at 7:15. The famous explorer and surgeon, who has been honored by the King of England and by the medical profession of two continents, was the first medical missionary to Labrador, where he built homes, hospitals, schools and organized industries.

* * *

Program Pointers

A six-point broadcast originating in New York, Cleveland, Chicago, Denver, San Francisco and Nashville and dedicating the new 50 kilowatt transmitter of station WSM, Nashville, is scheduled on WCAE from 11:15 to 1 a. m. From New York the "Announcers' Frolic" a special musical revue, is presented; Gene and Glenn, nationally-known comedy team, go on the air from WTAM, Cleveland and Francis Craig's orchestra playing in Denver, is heard through the facilities of KOA NBC's Chicago studios contribute the music of Jane Froman and the Songfellows; the comedy of Vass and Don and the Two Professors the harmony of the Commodore quartet. Comedy and vocal and orchestral music also goes on the air from San Francisco and WSM.

Miss Froman

"The Crime Wave," a special program heard in connection with American Education Week and presented from continuity written by Frank R. Hubbard and Dr. Belmont Farley, of the National Education Association, is listed on KDKA at 6 o'clock tonight. The broadcast is given in two parts, "Family Discussion" and "The Experts Opinion."

Edward d'Anna's 50-piece Niagara Falls Band, with Francis Bowman and his authentic Indian legends as an added feature, inaugurates a new weekly program of marches and semi-classical music over WJAS at 9:30 tonight.

"The House of Connelly," a play by Paul Green interpreting the struggle between the old South of culture and lost causes and the new South of the bourgeois, is the SRO presentation on KDKA at 9:30.

Dr. Julius Curtius, former German Minister of Foreign Affairs, gives an interpretation of the German elections as guest speaker during the Columbia Institute of Public Affairs over WJAS at 10:15 p. m.

The Braddock Male Chorus of 35 voices under the direction of Evan H. Lloyd presents its annual program for dwellers of the Arctic and Antarctic at 11:20 on KDKA tonight.

Is Your Rest Disturbed?

Act Promptly When Bladder Irregularities Disturb Sleep

Heed promptly bladder irregularities; burning, scanty and too frequent passage and getting up at night. They may warn of some disordered kidney or bladder condition. Try *Doan's Pills*. No other advertised diuretic is so widely used. None so well recommended. Get Doan's today.

Doan's Pills
A Diuretic for the Kidneys

Walter Winchell ON BROADWAY

Harlem Hot-Spot

I went last night in a mood so blue
To the hottest spot on the Avenoo,
And what I saw I can hardly say,
But "Skeedaaten, skeedooten, dum, skiddey!"

Sepia sirens and their smoky sheiks
Shivered to the saxophones' wails and shrieks.
Darktown strutters and "Lindy-hoppers"
Pulled out the corks and lost the stoppers.

"There goes Minnie! Hold that Tiger!"
They stole those rhythms from the River Niger!
I left that dive feeling too hey-hey
"Skeedee, weedee, whaa-whaa, dum—skiddey!"

Alan Dennison.

Oop!

Arnold Johnson has been annoyed for some time by a lad who wanted the maestro to read a song lyric he had penned. Finally Johnson consented to inspect it, and as he finished reading it aloud, the boy whined:

"Say, you made a mistake!"

"My dear young man," was the fed-up meanie's retort: "Any mistake on that lyric is an improvement!"

Add Scallions

Charles Crosland and others were gabbing about a prominent local who has done many favors for people, but he always exacts his pound of flesh.

"He's the type of guy," summed up Crosland, "who gives you a bucket of milk—and then kicks it over!"

By Way of Report

The towners are offered this exciting bit of news, which indicates something or other. Broadway's first "beer lease" was signed the other day! Emil Aufrecht, head of the Broadway Hofbrau, Inc., signed a lease with the Loew real estate department for the basement of Loew's State Theater Bldg.

In the lease is a "beer clause," by which the rent is almost tripled in case of "a change in the prohibition laws."

Put a collar on mine.

Word-Juggling

The local lads and lassies are having jolly moments toying with wordage in sentences, again. Looka: Frank Mullahey offers: Ed Wynn The Moon Comes Ovah The Mowntin!. . . Elinson To The Mocking Bird. . . . Tommy Milo juggles Gus Edwards like this: Gus, Edwards So Beautiful, So Wonderful, etc. . . The Night When Love Osborne. . . Roxy To Sleep in my Ol' Kentucky Home. . . Downey 'mong the sugar cane. . Eli Hoffman: Oakie, America!. . . Meighan My Shadow. . . Daniel Baker: Barrymore Not on The Lone Prairie. . . Voorhees a Jolly Good Fellow. . . I hear You Colleen Me. . . Lou Ashendorf: Laemmle Carl You Sweetheart.

No Kiddin'?

"I guess," guesses Buck Davis, "that every politician in the world must be crooked. I just read in a book where Geo. Washington crossed the Delaware!"

I Dont' Believe It

Billy Glason vows he heard it in one of the Magistrates' courts here. A racketeer was up before hizzoner and the judge chirped:

"You've been in front of me a dozen times. Just what is your racket, anyway? Come on, be a good sport and give me the low-down."

"Lissen, judge," was the reply, "stick to your own—mine's lousy!"

Dave Murrayisms

Definition: A diplomat is a guy who gets other people into trouble . . . So many men in our town have gone back to work the owner of the poolroom is lonesome . . . Add similies: Unconvincing as a threat of violence from a crooner.

How Exasperating!

Morton Downey was in a hurry. He sounded his horn frantically and boisterously, but the dilapidated car ahead on the narrow country road was in his way. Downey's car finally caught up in a ditch trying to make room, when Morton screamed:

"What's the matter, can't you move over?"

"No," was the indifferent reply, "some fool has built a fence here."

Just a Bum

Charles Hughes, the publisher of the Detroit Athletic Club News, has a pet gag. It deals with the time Morris Gest was enjoying his theatrical triumphs and an admirer was showering him with gush goo.

Gest had been through all this hero-worship before and was dozing during the admirer's raving.

"And when I think," continued the fan, "how you climbed to success. From a property boy to the producer of 'The Miracle.' My goodness, Mr. Gest, you're the Napoleon of the theater!"

"Good heavens, don't say that!" screamed Morris, as he came out of his trance. "Napoleon was a failure!"

I've Met Him!

"Talk about practical jokers," says I. Elinson, "I know a guy who would pull the piano away as Helen Morgan was about to sit down."

Haw!

The movie reporters report that Kate Smith's forthcoming cinema "Moon Song" has been changed to "Cheerful."

And Ray Mayer thinks a more fitting title would be: "Chairful."

(Copyright, 1932, Daily Mirror, Inc.)

TALKIE REVIEWS -:- Pictures, Cinema Houses Appraised by Critics -:- STAGE GLEANINGS

Jolson Would Live in Calif.

By HARRISON CARROLL

(Copyright, 1932, King Features Synd., Inc.)

HOLLYWOOD, Nov. 12.

If California ever had an adopted son, Al Jolson is the lad.

Homesick before he even leaves here for those eight radio broadcasts, the singing comedian is working out a deal to launch them from San Francisco instead of New York. He is a great admirer of Ted Fiorito's Band and if the idea proves acceptable to the powers back east, he will work with them weekly in the Bay City.

Thursday Al was in a chaotic mood. A great racing fan, he had hung over the election returns all day, waiting to see if betting would be legalized in California. With each change in the closely fought issue, he groaned or cheered.

Al Jolson to live in California.

"But I like it out here," he exclaimed, "Pictures or no pictures I want to live in California."

Bad news, however, for local real estate men. He doesn't want to buy a house.

HOLLYWOOD PARADE

The romance between Wynne Gibson and Lyle Talbot will bear watching. They were out dancing again the other evening to Stanley Smith's music at the Biltmore Garden Room. Blonde Joan Marsh was there, too, with Tommy Lee . . . Joel McCrea is looking at ranches these days . . . And Eric Linden is personally redecorating and repairing a rambling house he has rented in the hills north of Hollywood . . Even though Carole Lombard had to replace Miriam Hopkins in that Paramount film, she still is the leading candidate for the Richard Barthelmess lead. Warners are willing to shoot around her role until she can report for work . . . Miriam Jordan, Al Rockett discovery, has just arrived here by plane from the East. She listened to election reports all the way across . . . Ralph Farnum writes from New York that he made two clubs, five cafes and two speakeasies in a single dark-to-dawn. And they say night life is slow on Broadway . . . Out at M-G-M they are talking about their first jobs. Johnny Weismuller admitted he used to deliver artificial flowers.

Carole Lombard

LLOYD VISITS LONDON

Just returned from England, Hayden Talbot tells an amusing anecdote about Harold Lloyd's visit to the English capital.

One day he undertook to show Harold the sights of the town. After a while they came to the Inner Temple on Fleet street, now a gathering place for barristers, but once the scene of Shakespeare's own production of "Macbeth."

To better explain the history of the place, the sightseers enlisted the aid of a pompous old guide, who's been on the job for 50-odd years. Resplendent in gray silk suit, purple epaulets and waxed mustache, the fellow was quite patronizing.

'Strange Interlude'

Norma Shearer is starred in the film version of Eugene O'Neil's "Strange Interlude," coming to the Aldine Theater Monday, Nov. 21.

Roosevelt in News Reel

THE GLOBE TROTTER

As President-elect of the United States, Franklin D. Roosevelt is seen and heard in the current issue of Hearst Metrotone News as he sends his first message to the nation. The pictures were made at his home in Hyde Park, N. Y., following his election. There are also unusual and spectacular night scenes on the Great White Way where a great mass of humanity is seen and heard celebrating the victory of the Democratic ticket. Pictured, too, are scenes in the grand ballroom of the Biltmore Hotel where Roosevelt received the returns. With his election assured, the Democratic standard-bearer appears on the balcony and thanks the workers and members of the national campaign committee, and is cheered to the echo. Hearst Metrotone News is being shown in the Penn, Fulton and other theaters.

First pictures of Princess Ingrid, daughter of the Crown Prince of Sweden, are presented as she visits London, where it is reported she is engaged to either the Prince of Wales or his brother, George. The "Flying Princess" is shown with her grandfather, the Duke of Connaught, on his estate at Sidmouth.

The world's biggest ocean liner, the Normandie, is shown sliding down the ways at St. Nazaire, France. Madame Lebrun, wife of the President, smashes a bottle of champagne on the bow of the new 75,000-ton Queen of the Seas, 11,300 tons greater than her nearest rival, the Leviathan.

An amazing new airplane that actually flies itself, is demonstrated in Los Angeles. The pilot, after taking off, leaves the controls and seats himself first on the wings and then on the fuselage while the plane speeds along without human guidance.

Steeplechase racing for the season in the East comes to an end with the United Hunts meet at Belmont. Two sensational spills occur directly in front of the camera.

Uncle Sam's $500,000 project to make the Mississippi floodproof in the harbor of Memphis, is pictured. Great mats forming the foundation for layers of concrete are lowered to the river bed.

THEATER CLOCK

SYRIA MOSQUE: Maria Jeritza, soprano, in Concert at 8:30 p. m. Tonight only.

NIXON: Walter Hampden in comedy, "Cyrano de Bergerac." Daily at 8 p. m. Matinee Saturday at 2 p. m.

PITT: Edwin Vail Players in comedy, "The Good Fairy." Daily at 8:30 p. m. Matinee Saturday at 2:30 p. m.

PENN: Boris Karloff in film, "The Mask of Fu Manchu." Daily at 10:49 a. m., 12:37, 2:34, 4:31, 6:28, 8:25 and 10:22 p. m.

STANLEY: Paul Muni in film, "I Am a Fugitive From a Chain Gang." Daily at 10:30 a. m., 12:20, 2:20, 4:12, 6:04, 8:02 and 10 p. m.

WARNER: Sally Eilers in film, "Hat Check Girl." Daily at 11:49 a. m., 1:39, 3:29, 5:13, 7:09, 8:59 and 10:49 p. m.

DAVIS: Clive Brook in film, "The Night of June 13." Daily at 12:15, 2:13, 4:13, 6:04, 7:57 and 9:57 p. m.

FULTON: George O'Brien in film, "The Golden West." Daily at 10:41 a. m., 12:35, 2:31, 4:27, 6:23, 8:19 and 10:15 p. m.

SHERIDAN SQUARE: Harold Lloyd in film, "Movie Crazy." Daily at 12 noon, 2:05, 4:07, 6:09, 8:11 and 10:13 p. m.

ENRIGHT: Laretta Young in film, "Life Begins." Daily at 1:00, 2:51, 4:42, 6:33, 8:24 and 10:15 p. m.

AVENUE CINEMA: Charlotte Ander in film, "Vienna, City of Song." Daily at 11:33 a. m., 1:34, 3:35, 5:36, 7:37 and 9:38 p. m.

ACADEMY: "Wine, Women and Song." Daily at 2:15 and 8:15 p. m.

Pleasing Bill In Davis

By MARY SHINE

"The Night of June 13th" is showing on the Davis screen, where it opened yesterday. Stark tragedy, excruciating comedy, romance, besides all the homely little everyday things that make life interesting, are epitomized in the story, to make it an entertaining show.

The setting is in a little suburban town. The people chiefly concerned are all neighbors on one street, and, as neighbors usually are, they are much more interested in other people's affairs than their own. Mary Boland, the most curious, makes you laugh with just a twist of her mobile mouth or an inflection in her lilting soprano voice, and Charles Ruggles, as her henpecked husband, is his usual funny self.

The neighbors surmise this and that about the young lady across the way, played by Lila Lee, and a young husband, played by the sartorially perfect Clive Brook. We see the wife of Clive suffering from possibly losing her husband's love, until she grows mad and commits suicide.

Clive is accused of murdering his wife. Like an honorable man he has burned the "suicide note" in which Lila Lee is mentioned, and his only alibi is gone.

The court room scene is rather unusual, because there is a great deal of humor brought about in spite of the seriousness of the situation. The witnesses are all neighbors of one another. Everyone, in his statements deviates a little from the truth to conceal some little personal matter, thinking it unimportant, but in reality only sealing Clive's doom the more.

Things look black, but suddenly a new element enters the case and on come more surprise witnesses than you ever saw and—but it would be a shame to tell you what happens

Fu Manchu Not So Shivery In Penn

By GEORGE SEIBEL

Like the hero of Grimms' fairy tale, the timid scribe went to the Penn Theater yesterday to learn the cold shivers. For here was Boris Karloff, the awful monster of "Frankenstein," in a new picture full of horrors, guaranteed to make your hair stand on end "like quills from the fretful porpentine." Whether they tried "The Mask of Fu Manchu" on any porpentines out in Hollywood is not known, but something must have made the porpentines fretful.

Mr. Seibel

The scribe sat down and waited for the shivers.

There was a tarantula. There were assorted snakes, ante-Volstead variety. There were caymans, or crocodiles, or maybe plain alligators with wide-open jaws. There were all sorts of crawly and slimy things in jars, boxes and pools.

Still no shivers came down the itching spine of the scribe.

The hero was flogged, the heroine's father was subjected to the torture of the bell (as if he were an atheist who wouldn't go to church), and the heroine herself is to be sacrificed upon a high altar while a thousand shrieking yellow demonds are rooting on the side-lines.

But you know that good and wise Lewis Stone will get his hands free in time to rescue everybody, while Fu Manchu is busy making faces, ringing gongs and threatening to exterminate the entire white race—except the hero, whom he will save for his daughter, Myrna Loy, though the young man vows he loves only the platinum Karen Morley.

Stone does get free, as everybody knew he would, and lets loose all the dynamos, Leyden jars, Voltaic piles, kilowatts, amperes, induction coils, Crookes tubes, and Galvanic batteries Fu Manchu has been playing with. So all the white folks get away, and drop the sword of Genghis Khan into the Red Sea where Fu Manchu can't find it.

Regrets to Sax Rohmer, who told the tale, and Boris Karloff, who played Fu Manchu, but the shivers just would not frizzle. Pulse normal, heart action regular, hardly a goose-pimple after all these horrors—bring on your Carnegie hero medal!

Then everybody laughed consumedly at Laurel and Hardy in the "County Hospital" and out of it. Laughing must be much easier than shivering.

BITS OF LIFE

All in a Day

By MARK HELLINGER

TOM AND HENRY had grown up together. Practically the same age, they had been boon companions as far back as they could remember. They attended the same schools, lived the same life and were inseparable. It was a rare friendship for these times.

When they had completed their high school educations, Tom and Henry went into different businesses. Henry got a position in Wall street, while Tom cast his lot with a jewelry firm. The years passed. And by the time they had reached the age of 23, both boys were going fairly well in their respective lines.

In the summer of that year, it was agreed that they would spend their vacation together at a seaside resort on the Atlantic coast. They made the usual preparations and the usual plans. Just a few days before they were scheduled to leave, however, Tom was told by his firm that he would be unable to go at that time. His vacation would have to be put off until a later date.

So Henry, who was unable to change his vacation date, was compelled to go alone. It was unfortunate, but there it was. Tom went down to the train and said goodbye to his pal. It was a real goodbye, too. For Tom never saw Henry alive after that.

Henry died in a strange manner. The papers carried complete reports of it at the time. He had, it seems, taken a girl at the seaside resort for a drive. They had parked the car on a side road that was known as Lovers' Lane. A holdup man had appeared, flourished a gun, stripped a ring from the girl's finger and demanded all of Henry's money.

The boy refused to submit. He attempted to fight. The gun went off and Henry fell. By the time the girl had summoned aid, the robber was gone and Henry was dead.

There had been, of course, the customary investigation. The girl, seemingly a mental wreck, because of the unfortunate happening, was questioned and quickly cleared by local authorities. She had always resided in that seaside resort, you see, and it was very evident that a local girl could do no wrong.

The girl gave the police a description of the killer, a reward was posted and the case was closed. It was closed, that is, for every one but Tom.

At the grave of his pal, Tom swore vengeance. Not the usual dramatic stuff. There were no vigorous announcements to other people. There were no words to the papers. Just a grim promise to himself. And that was sufficient . . .

When his vacation time arrived Tom went to the same resort in which Henry had been killed. Quietly and with no attempt to communicate with the police, he began his own investigation. He had studied every angle of the case and before he left he had managed to meet the girl who had been with Henry on the fatal night. He was extremely nice to her and made no mention of the fact that he had ever known Henry.

For two long years Tom communicated with the girl at various times. He spent his following vacation at the same spot and saw her frequently at that time. And as the weeks turned into months he gradually pieced together the true story.

The girl was a racketeer and had been engaged in one of the most despicable games in the world. For several years before Henry had turned up, she had been working her racket in conjunction with another racketeer. And she had always earned very easy money.

The plan was simple. She would sit upon the beach in the afternoon and flirt with a man who looked promising. A promising man was one who was married and evidently carried plenty of money with him. She would agree to go to the theater with him at a certain time. And after theater she would suggest that he drive her into the country.

Her co-worker, of course, was waiting for her at a chosen spot. As soon as the car was parked, he would appear on the scene with his gun. The sucker would invariably come across and just as invariably make no squawk to the police. He wanted no publicity. The wife wouldn't like it.

Until Henry came along, then, everything was hotsy-totsy. The girl would grow hysterical and the sucker would never suspect her. As time went along, the girl and her companion grew bolder. It was so absurdly simple that they no longer cared whether a man was married or not. And that's how Henry had died.

Tom was sure of his facts. The girl was no longer engaged in the racket. The publicity of the shooting had killed all chances for further profit. Her co-worker had disappeared and Tom knew that he had no chance of ever finding him. So it was the girl who would be made to pay for Henry's life.

But how? Report the entire story to the police? Foolish. Nothing would come of it. He would have to settle this score by himself. He thought carefully and long. And then he made his decision . . .

Sitting on the beach with her one afternoon, he suggested a canoe ride in the ocean. She agreed. Soon they were riding the waves far beyond the life lines. Tom kept going farther and farther. The girl grew puzzled.

"You're going out too far, Tom," she cried. What's—"

She never finished that sentence. A look of horror came over her face as she saw Tom's eyes.

"You're going farther than this," he muttered. "You're going so far that you'll never come back. You're going to die, you hear?

"For two years, I've been waiting for this. Henry R—— was my best friend. You led him to his death just the same as I'm leading you to yours. I'm going to even the score."

The girl made an attempt to leap from the canoe. Tom raised the paddle and struck her a blow across the temple. The canoe turned over and both went into the water. Tom grasped her by the hair and began to swim toward shore.

But he held her head beneath the water! The blow had stunned her and the rest was easy. By the time the life saver pulled them both to the beach the girl was dead. Tom's job was over . . .

* * *

In his pocket, Tom carries a clipping. He will always carry it, I guess.

"New Yorker in Heroic Attempt to Save Girl," it reads. "Betty L——, witness in the Slaying of Henry R——, in Lovers' Lane, two years ago, was drowned in the ocean yesterday afternoon. She met her death in spite of a heroic attempt to rescue her on the part of Tom B——, a New Yorker with whom she was canoe riding when the accident took place.

"As B—— explained the accident, the canoe had suddenly overturned and the girl had struck her head on its side as she fell into the water. Although he was almost a mile from shore, he brought the girl to the beach before he collapsed. It was a remarkable feat." . . .

(Copyright, 1932, Daily Mirror, Inc.)

Warner Film Success

By EDWARD W. GOSS

Interspersed with romance, adventure and comedy, "Hat Check Girl," movie in the Warner, is good entertainment.

Ben Lyon, portraying the role of rich play boy, is particularly impressive. Sally Eilers, in the feminine lead; Ginger Rogers and Monroe Owsley do excellent work.

Sally Eilers and Ginger Rogers are co-workers in the check room of a night club. Sally meets the gay Lyon following a party, and he becomes deeply interested in her, when he discovers she is a strict adherent of the conventions. Lyon's father objects to the affair, but his objections don't alter things.

The situations encountered in "Hat Check Girl" have been used in numberless other pictures. There is a peeping Tom of a columnist, racketeers who have designs on the heroine, a parent who attempts to end a romance and finally a murder of which the hero is accused. This film, however, doesn't work itself into a serious lather over these little problems. When things are in danger of becoming too heavy, a wisecrack or piece of comedy clears the air. Even the villain is permitted to retain his sense of humor—quite a departure from the usual film.

MUSIC

Jeritza
Syria Mosque

PROGRAM

Romance in D Flat ..... Sibelius
Nocturne in A Flat ..... Liszt
Il est doux, il est bon (from "Herodiade") ..... Massenet
Jeanne D'Arc ..... Tschaikowsky
Widmung ..... Schumann
Die Tote Stadt ..... Korngold
Caecilie ..... Richard Strauss
LeManoir de Rosemonde ..... H. Duparc
Beau Soir (Evening Fair) ..... Debussy
Just For Today ..... Eugene W. Wyatt
Nightingale Singing, Whippoorwill Winging ..... Harvey Gaul
Love Magic ..... Frank H. Gray
Triana from "Iberia" ..... Albeniz
Aria from "La Gioconda" ..... Ponchielli
La Forza del Destino ..... Verdi

Syria Mosque was surprisingly well patronized last night. The event was the opening of May Beegle's concert series, her tenth anniversary of serving us the stars of the musical world, and last night's star was Maria Jeritza, radiant first lady of the Viennese and Metropolitan operas.

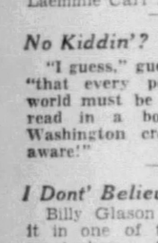

Mr. Lissfelt

Of Jeritza's vocal methods, if there be such, no one can speak with assurance, but some one ought to try to remake that beautiful voice. Jeritza would then be far more comfortable while singing and could devote her entire energy to the display of her marvelous histrionic and musical talents. Last night there were moments of thrilling music, but some drab and some exasperating moments as well.

The two French airs of Massenet and Tschaikowsky were merely introductory and "Elsa's Dream" from "Lohengrin," which followed as encore, brought the singer into her own and best, for she belongs entirely to the operatic stage and her "Elsa" is one of her finest roles. Here her knowledge of the fundamentals of rhythm and color in Wagner make her interpretations not only authoritative but endlessly attractive to the layman.

Her singing of German lieder always left much to be desired, for she over-dramatizes both music and text. Strangely enough, that is not the case with her French and English songs, and we must inform Jeritza that we are not so provincial as to accept without a grumble most of her trite English songs.

In conclusion came two magnificent airs of the Italian repertory, and in both the singer excelled what she had previously sung. She added the pathetic scene from "Cavalleria Rusticana," "Santuzza's", "Voi lo Sapete," and, perhaps because we were thinking of the last war and its close yesterday, Auguste Holmes' "Au Pays" in her best manner.

Kurt Ruhrseitz played good accompaniments, but as soloist was far from Syria Mosque caliber. Such a fuss over those st'lo pieces of Sibelius and Liszt! And then his Albeniz was made in a German conservatory, never in "Triana," a gypsy suburb of Seville. Unbelievable but he did give the Rachmaninoff C Sharp Minor Prelude as encore.

J. FRED LISSFELT.

Players Get New Roles

Phillips Holmes has been signed to a long-term contract by Metro-Goldyn-Mayer. Holmes has been seen recently in such films as "Night Court," "70,000 Witnesses," "An American Tragedy" and "The Broken Lullaby." His first role under his new contract has not yet been decided upon.

"Fast Life" has been selected as the title for the new Metro-Goldwyn-Mayer film featuring William Haines, Madge Evans and Cliff Edwards. The picture is based on the E. J. Rath novel, "Let's Go."

Ralph Morgan will have an important role in "Son-Daughter," the production co-starring Ramon Novarro and Helen Hayes.

Jans and Whalen, vaudeville team, are engaged in filming a short subject at M-G-M. The film will be titled "Wild People."

Sheridan Square Gets 'Movie Crazy' Today

Harold Lloyd's first picture in two years, "Movie Crazy," is billed for three days in the Sheridan Square beginning today. On Wednesday the bill will be changed to "Old Dark House," featuring Boris Karloff.

Show Boat Engages Dance Trio

Current in the Show Boat is Roy, Rita and Roule, dance trio, Joe Hiller, manager, announces. The trio's last appearance in Pittsburgh with was with George White's "Scandals." Jack Bruce and his orchestra remain.

Plays and Players

By WILLIAM J. LEWIS

Walter Hampden winds up a week of "Cyrano De Bergerac," (still the best of all romantic plays) in the Nixon tonight, and the stage will be cleared of any remnants of Cyrano's dueling victims, so that the coryphees of the Earl Carroll "Vanities," coming Monday, will not slip on them and break their dates. 'Twas a week top-heavily successful for Mr. Hampden, thanks to student interest.

* * *

The players in the Pitt who look to Edwin Vail for their high signs and pay envelopes, complete a week of "The Good Fairy" tonight. Next week they'll be acting in a Barry Conners comedy, "Unexpected Husband," and rehearsing "Cradle Snatchers" for Thanksgiving week. The latter will feature Blanche Ring, noted comedienne, coming as a guest star.

* * *

A new burlesque, "Wine, Women and Song," is the bill in the Academy from today until next Sat. There will be the customary Sunday midnight show.

* * *

Dolly Hars has a prominent part in "Love's Command," new German film coming Monday to the Avenue Cinema for a week.

FILMLAND.

STANLEY
Now Playing!
"I AM A FUGITIVE FROM A CHAIN GANG"
with
PAUL MUNI
A Warner Bros. Hit
Next Thursday!
Janet GAYNOR
Charles FARRELL
in "Tess of the Storm Country"

WARNER
Now Playing!
SALLY EILERS
The Great Little Girl of "Bad Girl" in
'Hat Check Girl'
She Sees All . . . Knows All and Tells PLENTY, with
Ben Lyon, Ginger Rogers
Starts Friday!
JOHN BARRYMORE in
"A Bill of Divorcement"

DAVIS
Now Playing!
'THE NIGHT OF JUNE 13th'
with CLIVE BROOK, LILA LEE, CHARLES RUGGLES
—Next Saturday—
"13 WOMEN" with Irene Dunne

ENRIGHT
Now Playing!
"LIFE BEGINS"
Loretta Young, Aline MacMahon, Frank McHugh, Eric Linden

SHERIDAN SQ.
Starts Today—3 Days Only!
HAROLD LLOYD
—in—
"MOVIE CRAZY"

TODAY'S NEIGHBORHOOD THEATERS

NORTH SIDE

HIPPODROME—Will Rogers in "Down to Earth." Added attraction: 15-piece Minstrel.

GARDEN—"Million Dollar Legs" with an all-star cast of funsters.

BELLEVUE

BELLEVUE—Ed. G. Robinson in "Tiger Shark."

BRUSHTON

BRUSHTON — "Million Dollar Legs" with an all-star cast of funsters. Also shorts.

EAST LIBERTY

TRIANGLE—Hoot Gibson in "A Man's Land."

LIBERTY—King Vidor's "Bird of Paradise."

WILKINSBURG

REGAL—John Gilbert in "Downstairs." Also Our Gang Comedy.

FILMLAND

FULTON TODAY Thru Wednesday
Courage That Conquered a Continent!
Zane Grey's THE GOLDEN WEST
GEORGE O'BRIEN

AMUSEMENTS

PITT BOX OFFICE OPEN 9 A. M. PHONE AT 7344
EDWIN VAIL PLAYERS Present
"THE GOOD FAIRY"
featuring MISS BETTY HANNA
NEXT WEEK
"UNEXPECTED HUSBAND"
Chuckles! Squeals! Howls!
Mats: Tues., Wed., Thurs., Sat. 40c Nites: 25c to 90c, Plus Tax

NIXON Mat. Today 2 P. M. Tonight 8 P. M.
LAST 2 TIMES
DRAMATIC EVENT of the season
WALTER HAMPDEN
in EDMOND ROSTAND'S Great Heroic Comedy
CYRANO de BERGERAC
as played by MR. HAMPDEN more than 750 times
NEXT WEEK
SEATS NOW
AMERICA'S GREATEST REVUE
EARL CARROLL VANITIES
ORIGINAL N.Y. PRODUCTION & CO. of 100
ALL NIGHTS & BEST SEATS $3.00 | Wed. Mat. 75c-$2.00 | Sat. Mat. 75c-$2.50 (Plus Tax)
THE MOST BEAUTIFUL GIRLS IN THE WORLD

ACADEMY — 2:15 8:15
Depression Over—Okay America—Let's Have
WINE, WOMEN & SONG
SUNDAY MIDNIGHT SHOW
Women Invited All Shows AT 4882

FILMLAND.

Loew's UNITED ARTISTS PENN
NOW
The Frankenstein of the Orient!
"THE MASK OF FU MANCHU"
ADDED ATTRACTION
LAUREL & HARDY
—IN—
"County Hospital"
25c to 12:30
STARTS FRIDAY!
MARIE DRESSLER—POLLY MORAN
—IN—
"PROSPERITY"

MELLONS' GIFTS OF $200,000 AID WELFARE CAMPAIGN

WORKERS PUSH FUND UPWARD; NEED GROWS

The 8,000 solicitors pushing the Welfare Fund campaign toward its $2,500,000 goal for its 1933 budget went to work today cheered by announcement of gifts of $100,000 each by A. W. Mellon and Richard B. Mellon.

The total reported at the workers' luncheon in the Chamber of Commerce Building yesterday was $1,089,117.

Meanwhile, social agencies report a heavy increase in their relief load. The total number of families receiving assistance is expected to pass the 40,000 mark for the first time in Allegheny County's history, next week. And on Monday the Allegheny County Emergency Association will run out of funds unless the state takes action.

The welfare drive, to continue until November 23, will be pushed toward its goal in a strong effort to obtain the money asked by that time, according to Campaign Chairman W. P. Witherow.

NEED FOR CITY MAP CITED

L. W. Montverde, chairman of the City Planning Commission, in an address over Station KQV last night, declared that a really accurate map of Pittsburgh never has existed. He said in part:

"The Planning Commission has been making such a map, called a topographical survey, but has been temporarily stopped by the deficit in municipal funds. It should be completed as soon as possible to effect both public and private economies. Property owners will save outlays for surveys; law suits will be reduced and simplified, and it will be less easy to have public money spent to meet a minor need at the cost of more important undertakings."

Monteverde's address was an advance feature of the national conference on city planning to be held Monday, Tuesday and Wednesday at Hotel Schenley. Sessions of the convention, and also an exhibit in Carnegie Museum of maps, models and drawings of proposed public improvements will be open to the public.

Negro Fliers Down On Continent Hop

BLAIRSVILLE, Pa., Nov. 12.—Two transcontinental fliers, on their way back to Alhambra, Cal., from New York, had narrow escapes when their biplane made a forced landing in Johnston's woods, near here, late yesterday. They were J. Herman Banning, pilot, and Thomas C. Allen, Negroes, both of Alhambra. The plane, damaged, was to be taken to Bettis Field, Pittsburgh, today.

FUND DONORS LISTED

Following is a list of Welfare Fund contributions of $100 and over:

$25,000 and Over

Previously reported	$100,000
A. W. Mellon	100,000
R. B. Mellon	100,000
Mrs. Henry R. Rea	25,000

$10,000 to $24,999

Previously reported	$46,750
Mr. and Mrs. George H. Clapp	15,000
Koppers Company	10,000
V. A. McKee (estate)	18,000
Anonymous	10,000

$5,000 to $9,999

Previously reported	$30,500
Blaw-Knox Co.	5,000
Mrs. Henry Chalfant	5,000
Mr. and Mrs. J. F. Lehman	5,000
Mrs. John C. Oliver	5,000
Pgh. Plate Glass Co.	7,500
Anonymous	7,500
Anonymous	9,000

$1,000 to $4,999

Previously reported	$113,500
Am. Reduction Co.	2,500
Mr. and Mrs. S. J. Anathan	3,000
Armstrong Cork Co.	1,500
E. V. Babcock	1,000
Anne R. Benney	2,500
Mrs. Geo. W. J. Bissell	2,000
Mr. and Mrs. J. O. Burgwin	1,000
Miss Margaret Campbell	1,500
W. A. Campbell	1,000
Mrs. W. A. Campbell	1,200
Mrs. W. G. Campbell	3,000
Wm. G. Coltin	1,000
Mrs. Josiah Cohen	1,000
Col. Steel & Shafting Co.	1,000
Copperweld Steel Co.	3,000
Albert Curry	2,400
Wm. S. Dalzell	1,000
J. Frank Drake	1,000
W. Duff & Sons, Inc.	1,000
Mr. and Mrs. Wm. M. Duff	1,000
Mr. and Mrs. Thos. Fleming, Jr.	1,000
Mr. and Mrs. Rob. J. Frank	3,000
Mrs. Wm. N. Frew	1,000
Mrs. Thos. R. Hartley	3,000
Jos. Horne	1,000
R. F. Jones, 3rd	3,000
Wm. L. Jones, Jr.	1,000
Mr. and Mrs. B. M. Kaufmann	1,400
Mr. and Mrs. William B. Klee	1,500
Mrs. Thomas I. Laughlin	2,000
Leo Lehman and mother	1,200
W. A. May	1,000
Mr. and Mrs. H. H. McClintic, Sr.	2,700
John McKelvy	1,000
William L. Monro	1,000
W. K. Nimick (estate)	1,000
Charles Oliver	1,000
Mrs. James R. Oliver	1,000
Pennsylvania Railroad	2,000
Pittsburgh Equitable Meter Co.	2,000
Pittsburgh Screw and Bolt Co.	1,500
Henry Oliver Rea	2,000
Rieck-McJunkin Dairy Co.	1,123
Charles J. Rosenbloom	3,500
Mrs. Annie W. Semple	1,000
Mrs. J. B. Shea	2,000
H. E. Sheldon	1,000
G. H. Singer, Jr.	4,000
South Pittsburgh Water Co.	1,200
Standard Sanitary Mfg. Co.	3,000
Mr. and Mrs. A. Cass Sunstein	1,000
J. B. Tonkin	1,750
Mrs. H. N. VanVoorhis	1,000
Mrs. Samuel Weinhaus	1,250
Robert E. Withers	2,500
Anonymous	1,000
Anonymous	2,500
Anonymous	1,500
Anonymous	2,500
Anonymous	1,250
Anonymous	2,000
Anonymous	1,000
Anonymous	1,600
Anonymous	3,500
Anonymous	1,500
Anonymous	4,000
Anonymous	2,400

$599 to $999

Previously reported	$28,725
Margaret H. Acheson	600.00
Watson B. Adair	600.00
Alliance Machine Company	500.00
Mrs. Morris Baer	650.00
Edward B. Balken	800.00
Mr. and Mrs. Hugo Baum	500.00
Big Lake Oil Company	500.00
Mrs. Charles W. Brown	500.00
Mr. and Mrs. H. T. Burnett	500.00
Mrs. M. B. Chaplin	500.00
Mrs. C. L. Childs	750.00
George L. Collord	600.00
Mr. and Mrs. S. G. Cooper	800
Mr. and Mrs. Chas. W. Dahlinger	500
Mrs. Grant Dibert	500
Donahoe's, Inc.	500
Francis R. Drave	750
Mrs. Mary B. Dumble	500
W. S. Elliot	500
Mrs. John D. Evans	600
Mrs. Maxer Forst	500
George Gros	500
Isaac Guckenheimer	800
Mrs. James D. Hallman	500
Mrs. John M. Hansen	500
Ernest Hillman	750
Hornblower & Weeks	500
Mr. and Mrs. W. H. Jackson	500
Mr. and Mrs R. Kann	500
Miss Eleanor P. Kelly	500
Mr. and Mrs. J. L. Kirkpatrick	500
Mr. and Mrs. C. H. Lehman	500
A. E. Masten & Co.	500
Malcolm McGiffin	500
McKenna Bros.	500
A. K. McMillen	500
J. Smith Miller	500
Moore, Leonard & Lynch	750
Jessie Oliver	500
J. B. Orr	750
H. L. Peebles	600
A. C. Pollock	650
John L. Porter	600
Mr. and Mrs. Wm. J. Powell	500
Mr. and Mrs. Edw. R. Rieck	600
Mrs. T. A. Robinson	575
Mr. and Mrs. Wm. M. Robinson	800
Mr. and Mrs. W. P. Rust	500
Mr. and Mrs. Harry G. Sampson	600
Miss Anne Semple	800
R. L. Sleeth, Jr.	500
Lloyd W. Smith	500
Mr. and Mrs. E. R. Strassburger	500
Suburban Elec. Development Co.	500
Nora G. Sunstein	500
Mr. and Mrs. R. F. B. Townsend	500
W. P. Trimble & Son Co.	500
Mr. and Mrs. John F. Walton, Jr.	600
Homer D. Williams	500
Mr. and Mrs. Max Wolf	500
Anonymous	500
Anonymous	800
Anonymous	500

$100 to $499

Previously reported	$15,515
Acheson Manufacturing Co.	$156
Susanne L. Anderson	200
W. S. Arbuthnot	200
Mrs. E. V. Babcock	400
Mrs. Frank N. Black	400
Mr. and Mrs. Max L. Blumb	300
Mr. and Mrs. F. A. Bond	200
Mr. and Mrs. J. J. Brooks, Jr.	250
Mr. and Mrs. John G. Buchanan	350
Campbell-Horigan Granite Co.	200
Rosemary Casey	125
Mr. and Mrs. Newton Chapin	300
J. N. Chester	300
B. H. Christy	250
Charles F. Chubb	300
Mr. and Mrs. D. G. Clark	100
Mr. and Mrs. Geo. L. Claypool	300
Colonial Biscuit Co.	300
Mrs. Geo. L. Craig	150
Mr. and Mrs. Wm. J. Crittenden	400
Mrs. W. S. Dalzell	100
Mr. and Mrs. A. J. DeRoy	400
Mrs. Charles L. Doyle	100
Mrs. F. F. Dravo	250
E. I. duPont deNemours & Co.	150
Mr. and Mrs. Geo. S. Ebbert	200
Morris Einstein	100
Mrs. W. S. Elliott	200
Enterprise Can Co.	200
Mrs. Thomas Ewing	125
Federated Metals Co.	150
Ferguson & Edmundson	250
Mrs. Gordon Fisher, Jr.	150
Mrs. Chas. A. Fisher	100
Fisher Scientific Co.	125
Jas. O. Flower	200
Mrs. John N. Forker	100
John H. Fox	400
Miss Sarah B. Fraser	200
Freehold R. E. Co.	250
Miss Emily B. Frew	100
Mrs. T. E. Friend	160
Wm. M. Furey	150
L. H. Gethoefer	250
W. J. Gilmore Drug Co.	200
Mr. and Mrs. S. B. Goldsmit	250
Mr. and Mrs. Ra. Harrison	100
Herbick & Held Printing Co.	200
Mrs. John Hoetzel	200
C. F. Holdship	200
Mrs. George A. Rose	400
Higbee-Foulkrod Co.	150
Int. Parv. Co. of Am.	200
Iron City Electric Company	400
Mr. and Mrs. N. Johnston	225
Jas. F. Kernan	300
Geo. A. Kelly, III	125
Mrs. G. E. Knable	100
Mr. and Mrs. Wm. F. Knox	400
S. S. Kresge Co.	150
Mrs. Robert Lewis	100
Charles H. Lovsey Co.	200
Geo. W. Malone	250
Jas. H. Matthews & Co.	100
Mr. and Mrs. R. P. McAlister	200
David I. McCahill	375
Chas. A. McClintock	100
W. S. McClintock	100
Mrs. John E. McKelvy	125
Mrs. G. M. McSwigan	100
Meadow Gold Dairies, Inc.	400
H. C. Mulholland	400
Capt. and Mrs. C. R. Miller	300
L. S. Mudge, Jr.	100
Mrs. John A. Murland	100
L. N. Murray	150
National Steel Co.	250
Nat'l Valve & Mfg. Co.	200
Mr. and Mrs. J. F. Nelson	400
Mr. and Mrs. J. H. Nicholson	400
Abraham Oseroff	150
J. L. D. Painter	100
Penna. Conley Tank Car Co.	250
Henry A. Phillips	300
Mrs. E. S. Picher	400
Pgh. Des Moines Steel Co.	275
Pittsburgher Hotel	200
Pgh. Provision & Packing Co.	200
Mr. and Mrs. J. E. Potter	200
Miss Coral Quay	375
Chas. R. Rall	300
James C. Rea	300
Mr. and Mrs. Alex. P. Reed	250
Mr. and Mrs. L. J. Reizenstein	250
G. P. Rhoades, Jr.	200
Russell Index Co.	125
M. B. Schiller	250
Wm. A. Seifert	300
Shaw-Perkins Mfg. Co.	100
E. W. Simmons	100
Singer, Deane & Scribner	250
Mr. and Mrs. Max Solomon	240
Steel City Elec. Co.	200
W. P. Strassburger	250
Mr. and Mrs. Sunstein	400
Mr. and Mrs. J. M. Tate, Jr.	250
Union Fruit Auction Co.	100
Westmoreland Connellsville C. & C. Co.	200
Williams & Co., Inc.	400
Thomas Wiltimer	250
Gifford K. Wright	100
Thruston Wright	150
Anonymous	100
Anonymous	400
Anonymous	150
Anonymous	400
Anonymous	425
Anonymous	125
Anonymous	100
Anonymous	200
Anonymous	150
Anonymous	250
Anonymous	300
Anonymous	200
Anonymous	100
Anonymous	400
Anonymous	300
Anonymous	200
Anonymous	500

PITTSBURGHER CONTRIBUTES CIPHER

Here, Cipher Fans, is a genuine cipher of Pittsburgh origin. It's tough and interesting to work on, yet it's quite easy when you get just the right system.

You can credit Frank E. Corbett of 3119 Wadlow street for your headache. As a hint—it's just a letter to the Cipher Editor. We'll call it Cipher No. 9, although it really is A-1.

Letter frequency will help—a little. So will something else—and that's what you have to discover.

We'll print some clues on Monday, if you think you need 'em.

(Pst, J. H. White: You'll have to make 'em tougher than that out in Clairton.)

Watch for more original ciphers from your fellow fans, cipher addicts. This is getting interesting.

Just because we turned the alphabet backward a lot of you cipher fans were stumped on No. 8.

Well, reverse the alphabet with your key letter on the back and "z, y, x" as your start. Like this:

Alphabet:

GRANTBSDEFHIJKLMOPQSU VWXYZ

Cipher letters:

ZYXWVUSQPOMLKJIHFEDCB TNARG

Now decipher No. 8, which was:

LOCMP LYQXW CQPCS YLEVL FWFON XYLCX EEYFE YLXVP NMXVN FBIQC FHPOF IJCVP YHSLE MPYCX

Now take the letter "L" in the cipher. That is equivalent to "I" in the alphabet; the letter "O" is that of "F," etc. Then see if the cipher doesn't read:

"If Sheridan's description of war is appropriate what would some folks term ciphers?"

Now do No. 9.

Chicagoan to Talk On American Art

Dudley Crafts Watson, of the Art Institute of Chicago, will speak on "Europe's Contribution to American Art" in the lecture hall of Carnegie Institute Monday evening. It will be the second talk given under the auspices of the Department of Fine Arts in connection with the exhibition of Carnegie International paintings owned in Pittsburgh. The lecture will be open to the public.

Plant to Close; Town Loses Siren

GREENSBURG, Pa., Nov. 12.—Faced by the probability of being without a fire alarm siren, after next Tuesday, when the Mt. Pleasant Beverage Company's plant, where the whistle is located, is closed for repairs, Mt. Pleasant Borough Council is considering purchasing an electrically operated system.

CIPHER NO. 9

95	12	58	13	98	59	57	19	16	17	12	58	56
57	13	99	91	95	99	94	17	58	54	94	58	13
98	57	58	95	18	11	91	95	12	58	15	16	59
16	95	58	56	11	59	19	16	17	12	58	56	93
13	56	16	54	13	98	13	95	56	58	19	11	59
59	58	14	58	56	91	58	58	16	98	97	16	95
15	58	93	13	56	58	11	59	95	12	13	99	97
12	16	12	11	14	58	98	13	95	17	12	13	98
58	54	57	13	99	16	58	98	51	13	57	95	12
58	94	12	58	56	58	91	95	13	94	13	56	58
11	98	54	15	58	95	95	58	56	19	16	17	12
58	56	91	19	13	56	15	58	95	95			

It really works. There are at least two methods of solution. Letter frequency is one. Did you keep November 3's letter frequency table?

Fall From Ladder Fatal to Woman

MARTINSBURG, W. Va., Nov. 12.—A fall from a stepladder a month ago, in which she broke her hip, resulted in the death of Mrs. Mary Melinda Mason, 63, near Hedgesville.

Rockwood Dentist Stricken Ill, Dies

ROCKWOOD, Pa., Nov. 12.—Dr. Charles H. Ridenour, 44, a dentist here for 22 years, died yesterday of a heart attack. He was a graduate of the University of Pittsburgh.

9 TOWNS PUSH RATE CONTEST

GREENSBURG, Pa., Nov. 12.—Nine cities and boroughs in Westmoreland County have decided to carry their fight for lower water rates to the Public Service Commission.

The towns which have formed the Westmoreland Municipal Association are Greensburg, Southwest Greensburg, South Greensburg, Youngwood, Jeannette, Penn, Manor, Irwin and North Irwin.

Three courses of action were voted upon, one to buy out the Westmoreland Water Company and transfer it into a municipally-owned water company, to carry the fight to the Public Service Commission or to drop the contest.

MISDEED TRAPS FUGITIVE

ST. LOUIS, Nov. 12.—(AP.)—One misdeed, buried for 17 years in the past of Edward Lamar, returned yesterday to upset his well-ordered life since then and paved the way for his return to Kentucky State Reformatory.

There he was known as Jesse Clark, convicted of grand larceny in 1915. He escaped, came to St. Louis, married and worked as a brick layer since that time.

A few days ago Lamar was walking down the street and, as he tells the story, made a careless gesture at the handle of an automobile door. The handle came off. A policeman spied the occurence and he was arrested.

WILD CARGO -:- -:- By FRANK BUCK

With EDWARD ANTHONY

Skeptical Trapper Verifies Story About Python Swallowing Man

CHAPTER XXVII.

More bunk has probably been disseminated about the python than about any other species known to the collector of reptiles and animals.

There is, for instance, a popular fallacy that the python has no constricting powers unless it happens to have its tail wrapped around a tree. This, they tell me, aids the creature in "getting a grip." A man once told me a story (a chap who knows Asia, too) about a jungle explorer who, suddenly coming upon a python that had poised itself for an attack, saved his life by dashing for a convenient clearing where there were no trees stout enough to provide the would-be killer with sufficient tail leverage.

The sheer absurdity of this yarn would be more obvious if the reader could see a big python coiled around a deer, wild pig or other animal and watch the huge reptile's muscular contraction as those deadly coils tighten up on the victim, pressing harder and harder until practically every bone in the creature's body is crushed. And while the terrific constricting power of the main part of its body deals destruction, the great snake's tail, instead of being wrapped around a tree, thrashes and switches about in all directions, pounding the ground until clods are pulverized to dust, leveling every standing blade of grass and bringing down all the shrubbery within reach.

MAN SWALLOWED

It is very unusual for one of these constrictors to single out a man for attack. A python's natural prey is something it knows at a glance it can swallow. Not many men fall into this category. The man under discussion certainly didn't, for I learned that he weighed 220 pounds.

In the course of years spent as a collector I know of only one case of a python actually swallowing a man. I have investigated a number of rumors involving alleged occurrences of this kind and time after time the stories proved false. Not until the summer of 1931—18 years after I investigated the first rumor of such a fatality—was I able to secure incontrovertible proof of one of these great constrictors attacking and devouring a man.

It happened this way. While I was in Rangoon word came in from Thaton that one Maung Chit Khine, a Burmese employed as a sub-agent by the firm of Coombes and Company, had mysteriously disappeared while hunting in a nearby jungle. According to the Rangoon Times, investigation revealed that the poor devil had been crushed and eaten by a giant python. Here was something worth looking into. I made up my mind to visit Thaton the first chance I got to see if I could verify the story.

FIRST KNOWN CASE

If it was true it had real scientific value. It would place in the zoological records the first provable instance of a python devouring a full-grown man. There has been many a case of a python swallowing a child (one is discussed at length earlier in "Wild Cargo") but nowhere did the records yield an example of the rarity reported in the press and widely discussed that day in the clubs and hotels of Rangoon.

A few weeks later I managed to find the time to make the trip to Thaton, which is about half way between Rangoon and Moulmein, and I soon learned that the astonishing report was correct. Here are the facts:

Khine and some friends were out hunting deer in a stretch of jungle not many miles from Thaton. When they had penetrated a certain distance they reached a point in the thicket that they considered ideal for their purpose. It was agreed that Khine's companions were to "beat out" the heavy brush and drive the quarry toward the place where he stood, ready to shoot.

The beaters spread out over a fairly large area and began their task. While these activities were in progress a heavy rain began to fall and the members of the group sought shelter under the nearest trees.

In about 20 minutes the rain ceased and the beaters spread out again to resume their hunting.

FAILS TO ANSWER

After two or three deer had been driven out of the brush toward their friend and no report from his gun had been heard, the group began to wonder why there was no sign of Khine. There was no reply to their shouts designed to get his exact location (they figured he, too, had sought shelter and perhaps afterwards had not taken up his original stand), and they grew worried.

They promptly ceased the unimportant business of trying to drive out a deer and started looking for their friend. As they combed the brush they kept crying out, but there was no answering shout. Alarmed by now, they sped up the search, feverishly examining every inch of the ground for some sign of their missing comrade.

Not long afterwards one of the searching party frantically called to his fellows to join him. As they came running up he pointed to the ground. Khine's shoes and sarong!

They were all puzzled. And more alarmed than ever.

When, a half-minute later, they found Khine's gun on the ground not many yards from the spot where they had found the shoes and sarong, they began to fear the worst. They shrieked out their friend's name, but again there was no answer. Maung Chit Khine was definitely among the missing.

GRUESOME DISCOVERY

Stunned by the weirdness of the situation, they again took up the search for their companion. Not much time had elapsed when a member of the party let out a blood-chilling scream. His friends, who were just behind him (the group had not separated this time) saw at a glance what had caused their comrade to cry out. On the ground, a few feet away, was a huge python. Its tremendous bulge plainly indicated that it had just gorged itself.

It wasn't difficult to guess what had happened. This jungle monster (it later developed that it measured 28 feet) had devoured their friend.

One of the group raised his rifle and was about to pump lead into the giant constrictor.

"No!" shrieked one of his companions. "Suppose a bullet enters the body of our friend inside the python's skin. It would amount to killing him all over again and we should never be forgiven."

A hardier and less superstitious member of the group raised his rifle and fired. Two other members of the party followed suit. The great reptile—too sluggish to escape or defend itself—proved easy prey and soon succumbed. In fact, the aroused Burmese almost shot the creature's head off.

(Continued Monday.)

(Copyright, 1932, by Frank Buck and Edward Anthony. Distributed by King Features Syndicate, Inc.)

When Your Daughter Comes to Womanhood

Give Her Lydia E. Pinkham's Vegetable Compound

See that she takes it regularly for a few months. Most girls in their teens need a tonic and regulator. 98 out of 100 women say, "This medicine helps me". Get a free trial bottle for yourself or your daughter. Address Lydia E. Pinkham Medicine Company, Dept. L-6, Lynn, Mass.

(Advertisement)

ALWAYS DEAD TIRED?

How sad! Sallow complexion, coated tongue, poor appetite, bad breath, pimply skin and always tired. What's wrong? Chances are you're poisoned by clogged bowels and inactive liver. Take this famous prescription used constantly in place of calomel by men and women for 20 years—Dr. Edwards Olive Tablets. They are harmless yet very effective. A compound of vegetable ingredients. They act easily upon the bowels, help free the system of poison caused by faulty elimination and tone up liver.

Rosy cheeks, clear eyes and youthful energy make a success of life. Take Dr. Edwards Olive Tablets, nightly. Know them by their olive color. 15c, 30c and 60c. All druggists.

THE CURTAINS OPENED YESTERDAY on a *New* THRILL!

For the first time on any screen ...a Fu Manchu more devilish and cunning than you have ever known him... using the gentle loveliness of an Oriental princess...to lure man into the network of his far reaching schemes of revenge... taking you breathlessly down into scented opium dens and ghastly torture chambers of the mysterious East.

Don't confuse it with other Fu Manchu films. This is the NEWEST and GREATEST from the thrill-dipped pen of Sax Rohmer

Watch out for the FRANKENSTEIN the Orient

THE MASK OF FU MANCHU

METRO-GOLDWYN-MAYER'S
New thrill creation with a BRILLIANT CAST!

BORIS KARLOFF in his most gripping role!

LEWIS STONE · KAREN MORLEY · CHARLES STARRETT
MYRNA LOY · From the Story by SAX ROHMER · JEAN HERSHOLT

A COSMOPOLITAN PRODUCTION · Directed by CHARLES BRABIN

Now PLAYING

LOEW'S UNITED ARTISTS **PENN** "Theatre of the Stars"

GOV. ROOSEVELT TO STRESS ECONOMY

By MERRYLE S. RUKEYSER
Universal Service.

NEW YORK, Nov. 12.—Gov. Franklin D. Roosevelt, President-elect, recognizes that the serious economic situation requires the highest degree of competence in his official family, and the sensitive nerves of business executives and financiers are likely to be steadied when he is ready to announce appointments to the cabinet.

Mr. Rukeyser

In revealing his policy during the campaign in respect to cabinet members, Mr. Roosevelt stressed chiefly the requirement that department heads should be in sympathy with his own insistence on rigid economy in the operating expenses of government. In discussing this aspect of the subject with a friend, the President-elect is reported to have said:

"Each cabinet member must so thoroughly recognize the need of economy as to be willing to see his own job abolished if necessary."

TASK DIFFICULT

In bidding for able men, the government will find the market value for executive services has fallen considerably in the last four years. Mr. Hoover put a number of millionaires in his cabinet, and doubtless all of them suffered severe shrinkage of their personal fortunes while in office. This time there is less hazard of similar depreciation, yet many prominent men have been so damaged financially that they will want to be free during the next four years in order to repair their personal estates. In the case of cabinet positions, the President can usually overcome such reluctance by the appeal to patriotism.

But in executive governmental positions just below the rank of cabinet member the question of inadequacy of salaries, as compared with the going rate in private business, tends to impair the quality of governmental service. Too many able men regard governmental work in the Internal Revenue Bureau and elsewhere as a mere stepping stone to lucrative private employment. In their zeal to make profitable contacts, some are restrained from independence in their official conduct. Williard Kiplinger, Washington analyst, in chatting with me about this situation, indicated his belief that it would be in the interest of true governmental economy to raise the salary up to the market level for several hundred key governmental posts. He thought such a move would be consistent with downward revisions for liberally paid routine jobs.

HITS PRACTICE

Walter N. Polakov, consulting engineer, has called upon organized business to cease holding back recovery through seeking to saddle on the consumer the cost of unwise plant investment. Dr. Polakov said:

"As the present depression is due to lack of purchasing power, it can be met my closing the gap between wages and prices. The practice of charging the overhead expenses accumulated by an idle portion of a plant to the cost of product manufactured in another part of the plant must be discontinued. If too large a factory was built by miscalculation or error in judgment, he who made the error shall pay the penalty, not the consumer.

"The overcapitalization and long since depreciated plants have likewise no room in price determination. Legislative measures are needed to stop such irresponsible manipulations."

(Copyright, 1932, Universal Service, Inc.)

WEEKLY BANK CLEARINGS

NEW YORK, Nov. 12.—(AP.)—Bank clearings this week, at all leading cities in the United States, as reported to Dun's Review, were $3,395,769,000, and show a decline of 37.3 per cent, as compared with a year ago. New York City clearings were again very greatly reduced, amounting this week to $2,205,001,000, a loss of 42.1 per cent, while the total for leading centers outside of New York of $1,190,768,000 was 25.9 per cent smaller.

In part the larger loss this week was due to the fact that the five days, omitting election day this year, are compared with six days a year ago. Outside of New York, a number of the cities, particularly those in the South, continue to show a curtailment in the declines, even though the week this year makes an uneven comparison. Clearings for this month to date were again slightly better than for the earlier months of the year.

Figures for leading cities as compiled by R. G. Dun & Co., showing decreases as compared with same period a year ago, follow:

Five days, November 9, 1932.	(Totals in Thousands.)	Per Cent.
Boston	$188,132	Dec. 24.2
Philadelphia	222,000	Dec. 23.1
Baltimore	43,479	Dec. 19.9
Pittsburgh	63,046	Dec. 28.5
Buffalo	18,300	Dec. 45.2
Chicago	152,500	Dec. 33.9
Detroit	41,627	Dec. 41.1
Cleveland	51,170	Dec. 20.4
Cincinnati	32,490	Dec. 23.0
St. Louis	44,800	Dec. 32.0
Kansas City	50,896	Dec. 25.3
Omaha	18,020	Dec. 31.4
Minneapolis	42,781	Dec. 11.8
Richmond	25,480	Dec. 12.8
Atlanta	24,400	Dec. 7.9
Louisville	18,095	Dec. 11.1
New Orleans	26,395	Dec. 38.6
Dallas	25,674	Dec. 10.9
San Francisco	70,900	Dec. 23.8
Portland	14,790	Dec. 36.0
Seattle	15,793	Dec. 22.6
Total	$1,190,768	Dec. 25.9
New York	2,205,001	Dec. 42.1
Total all	$3,935,769	Dec. 37.3
Average daily:		
November to date	$695,304	Dec. 30.8
October	754,170	Dec. 35.0
Third quarter	718,430	Dec. 37.2
Second quarter	766,321	Dec. 46.2
First quarter	923,398	Dec. 35.0

NEW YORK CURB MARKET

NEW YORK, Nov. 12.—(AP.)—Following is the list of transactions on the New York Curb Exchange, giving all stocks and bonds traded (00 omitted in sales column of stock list; 000 omitted in sales column of bond list):

STOCKS.

Sales.		High.	Low.	1:00.
	—A—			
3	Alum Co Amer	62½	59	60
2	Do pfd	50	50	50
2	Am Cit P&L B	4⅞	4⅞	4⅞
6	Am Cyan B	5	5	5
2	Am & Fgn Pow w	6⅛	6⅛	6⅛
5	Amer Founders	1⅝	1⅝	1⅝
17	Am Gas & Elec	30⅝	30	30⅝
50	Am Maracaibo	⅜	9-16	⅜
73	Am Superpow	5⅝	5⅛	5½
1	Ark Nat Gas A	2⅛	2⅛	2⅛
2	Armstrong Cork	7	6⅞	7
4	As G & El A	3⅛	3	3⅛
36	Atlas Corp	8	7⅜	7⅜
1	Do war	3	3	3
	—B—			
3	Blue Ridge	2⅝	2⅝	2⅝
*50	Borne Scrymser	6	6	6
5	Brillo Mfg	4¼	4	4
5	Br Am Tob B	17⅜	17⅜	17⅜
1	Buf N & E P pfd	21	21	21
	—C—			
*10	Caro P&L pfd	51	51	51
8	Cent S Elec	3⅛	3	3
*50	Chesebro	80	80	80
43	Cities Service	3⅝	3⅜	3½
2	Col O&G vtc	1⅝	1½	1⅝
9	Comwlth & So war	⅛	⅛	⅛
2	Con G&E Balt	63	63	63
1	Con Retail Stores	⅝	⅝	⅝
1	Cont Chi	2⅜	2⅜	2⅜
5	Cord Corp	5⅛	4⅝	4⅞
4	Creole Pet	2⅝	2⅜	2½
2	Crocker Wheeel	5⅛	5	5
3	Cusi Mex	5-16	¼	5-16
	—D—			
4	Deere & Co	10⅝	10½	10⅝
1	Detroit Aircraft	⅜	⅜	⅜
1	Dubilier Con	⅜	⅜	⅜
3	Duval Tex	⅜	⅜	⅜
	—E—			
211	El Bond & Sh	28¼	27⅜	28¼
2	Do pref	48⅜	48⅛	48⅛
1	El P&L 2d pfd A	19⅝	19⅝	19⅝
	—F—			
*50	Fla P&L 7s pfd	38	33½	38
1	Ford Motor Ltd	3⅝	3⅝	3⅝
	—G—			
1	Gen Alloys	1	1	1
1	Gen Aviation	3⅝	3⅝	3⅝
1	Gen Cap	15⅛	15⅛	15⅛
*10	Gen Pub Serv pfd	40	40	40
10	Gold Seal Elec	⅛	⅛	⅛
*10	Gt Atl & P nv	152	152	152
*50	Do 1st pfd	117	117	117
4	Groc Str vtc	⅝	⅝	⅝
	—H—			
1	Hap Candy St A	⅛	⅛	⅛
3	Hudson Bay M & S	4	3⅞	3⅞
1	Hydro El Sec	6⅛	6⅛	6⅛
	—I—			
2	Imp Oil Can	8⅛	8⅛	8⅛
*25	Ind P&L pfd	69	69	69
4	Internat Pet	10½	10½	10½
1	Inter Util B	2	2	2
	—K—			
1	Kelly Spring	2⅛	2⅛	2⅛
	—L—			
2	Lake Shore M	26¾	26½	26½
9	Lehigh C & N	9⅞	9⅞	9⅞
4	Louis L & E	1	13-16	13-16
	—M—			
1	Mavis Bott A	⅛	⅛	⅛
3	Mo Kan P L	⅜	⅜	⅜
	—N—			
2	Nat Bellas Hess	1⅜	1⅜	1⅜
1	Natl Trans	7	7	7
1	N J Zinc	32½	32½	32½
2	Newmont Min	16⅞	16⅞	16⅞
2	Niag Hud Power	14½	14⅜	14½
1	Do A war	1	1	1
	—O—			
4	Ohio Cop	3-16	3-16	3-16
	—P—			
2	Pennroad	2⅛	2⅛	2⅛
1	Philip Morris Cons	2⅛	2⅛	2⅛
5	Pilot Radio A	3⅛	3⅛	3⅛
3	Premier Gold	⅝	⅝	⅝
1	Pub Ut Hold xw	⅝	⅝	⅝
	—R—			
1	Roan A Cop	7⅜	7⅜	7⅜
	—S—			
*25	Safety Car H & L	22¼	22¼	22¼
2	St Regis Pap	4	4	4
*20	Do ref	33	33	33
4	Selected Indus	1⅛	1⅛	1⅛
1	Silica Gel ctf	⅝	⅝	⅝
*20	S New Eng Tel	113	113	113
1	Stand Oil Ind	23⅞	23⅞	23⅞
1	Do of Kentucky	12⅛	12⅛	12⅛
1	Starrett pfd	1¼	1¼	1¼
2	Swift & Co	8⅞	8⅞	8⅞
2	Swift Int	18⅝	18⅝	18⅝
	—T—			
5	Technicolor	4	3⅞	4
1	Teck-Hugh G	3⅛	3⅛	3⅛
2	Trans-Lux	1⅛	1⅛	1⅛
1	Tubize Chat Corp	6⅛	6⅛	6⅛
	—U—			
7	Unit Founders	1⅛	1⅛	1⅛
21	United Gas	2⅛	2⅛	2⅛
9	Do pfd	38⅝	36½	36½
16	Un Lt & Pow A	5⅛	5	5⅛
3	Do cv pfd	25	24	25
1	U S Elec Pow	1⅛	1⅛	1⅛
2	Util Pwr & Lt	2⅛	2⅛	2⅛
1	Util & Ind	1⅜	1⅜	1⅜
	—V—			
1	Van Camp pfd	⅜	⅜	⅜
1	Venezuela Pete	5-16	5-16	5-16
	—W—			
1	Walgreen	14½	14½	14½
1	Watson J W	⅝	⅝	⅝
3	Wayne Pump	2⅛	2⅛	2⅛
2	Woolworth Ltd	11¼	11⅛	11¼
	DOMESTIC BONDS.			
2	Ala Pow 4½s 67	79	79	79
1	Am El&P 6s 57 A	31	31	31
17	Am G & E 5s 2028	83⅝	83⅛	83⅝
1	Am P & L 6s 2016	62⅝	62⅝	62⅝
6	Am Roll M 5s 48	51½	51	51
1	Do 4½s 33	68⅛	68⅛	68⅛
7	As G & E 5s 50	27⅛	26⅞	27⅛
9	Do 5s 68	27⅛	27	27⅛
11	Do 4½s 49 C	25½	25½	25½
7	As Tel Ut 5½s 44 C	21⅛	21⅛	21⅛
2	Broad R P 5s 54 A	49	48⅞	49
1	Bflo G El 5s 56 A	104⅛	104¼	104⅛
5	Can Pac 6s 42	92⅛	92⅛	92⅛
2	Caro P & L 5s 56	86⅛	86⅛	86⅛
1	Cedar Rap M P 5s53	96⅞	96⅞	96⅞
3	Cen Ill Lt 5s 43	102¼	102¼	102¼
1	Cen Ill PS 5s 68 G	74⅜	74⅜	74⅜
6	Do 4½s 67 F	68⅜	68⅜	68⅜
4	Cen P&L 5s 56	67⅝	67⅛	67⅝
4	Cen P Svc 5½s 49	7	6⅞	7
2	Cen St El 5½s 54	43	43	43
15	Do 5s 48	40⅝	39¼	40⅝
5	Chi Ry cod 5s 27	44	44	44
34	Cities Serv 5s 50	40¼	40	40
2	Do Gas 5½s 42	47⅝	47	47
1	Do P&L 5½s 49	40⅝	40⅝	40⅝
1	Do Pow 5½s 52	41⅛	41⅛	41⅛
4	Com Ed 5s 54 B	103⅛	102½	102½
1	Do 5s 54 B	102⅝	102⅝	102⅝
5	Do 4½s 57 D	97	97	97
1	Do 4s 81 F	88⅝	88	88⅝
7	Conn Riv P 5s A 52	94⅛	94⅛	94⅛
5	Con Gas Ut 6s43 A	20⅛	20⅛	20⅛
4	Consum Pw 4½ 58	100⅝	100⅝	100⅝
3	Cont G&E 5s 58 A	58	57⅛	58
5	Cont Sec 5s 42 A	41⅜	41⅜	41⅜
1	Crane Co 5s 40	69	69	69
3	Crucible Steel 5s 40	56¼	56¼	56¼
2	Dayton P&L 5s 41	104⅛	104⅛	104⅛
1	Denver G&E 5s 49	100⅛	100⅛	100⅛
4	Det C Gas 6s 47 A	87⅝	87⅝	87⅝
3	Dix Gulf G 6½37A	81	81	81
1	East Ut Inv 5s 54 A	23	23	23
15	Ed El Ill 5s 35	103	102⅞	102⅞
1	Do 5s 34	102⅝	102⅝	102⅝
9	El P Nat G 6½s38	60	60	60
12	Elec P&L 5s 2030	48	47⅝	47⅝
2	Emp O&R 5½s 42	41	41	41
2	Fisk R 8s 41 cod	55⅝	55⅝	55⅝
10	Fla P&L 5s 54	64⅛	64⅛	64⅛
18	Gatin P 5s 56	65	64⅝	65
5	Do 6s 41	52⅝	52⅝	52⅝
1	Gen W Wks 5s 43A	42⅝	42⅝	42⅝
5	Geo Pow 5s 67	84	83½	84
2	Geo P&L 5s 78	60	60	60
5	Glen Ald Coal 4s 65	55⅝	55⅝	55⅝
2	Gobel (A) 6½s35A	71	71	71
2	Guar Inv 5s 48 A	45	44⅝	45
4	Gulf Oil Pa 5s 37	100	100	100
2	Hall Pr 5½s 47 A	59	59	59
2	Idaho Pow 5s 47	101	101	101
1	Ill Pow 5s 33	100⅝	100⅝	100⅝
6	Ill Pw & Lt 5s 56C	65½	65⅜	65½
2	Do 6s 53 A	74⅝	74⅝	74⅝
1	Ind & Mich 5s 55	97½	97½	97½
5	Do 5s 57	101½	101½	101½
2	Ind Svc 5s 63 A	30⅝	30⅝	30⅝
2	Indpls Gas 5s 52	81	81	81
1	Indpls P&L 5s 57A	91⅞	91⅞	91⅞
35	Insull Ut Inv 6s40 B	2	2	2
5	Inters Pow 5s 57	65	65	65
4	Ia-Neb L&P 5s 57	80	79¼	80
1	Jer C P&L 4½s 61 C	90⅝	90⅝	90⅝
9	Do 5s 7 F	98⅝	98⅛	98⅝
1	Jon & Laugh 5s 39	101	101	101
2	Kan P&L 5s 57 B	82½	82½	82½
1	Ky Util 5s 61 H	75	75	75
15	Kop Gas&C 5½s 50	82½	82¼	82½
10	Do 5s 47	75	74	75
2	Los Ang G&E 5s61	96½	96½	96½
2	LouisG-EKy 4½s61C	98¼	98¼	98¼
1	Manitoba P5½s51A	48½	48½	48½
1	Mass Gas 5s 55	81⅝	81⅝	81⅝
1	Metro Ed 4s 71	82½	82½	82½
11	Midwest Ut 5s 32	8⅛	7¾	8⅛
19	Do 5s 33	9	7⅞	9
8	Do 5s 34	9	9	9
24	Do 5s 35	9⅛	7⅞	9⅛
2	Miss Riv P 6s 44w	85½	85½	85½
1	Miss Pow 5s 55	59⅝	59⅝	59⅝
5	Miss Riv P 5s 51	101⅛	101⅛	101⅛
11	Mo P&L 5½s55A	88	87	88
2	Mont L H&P 5s51A	93	93	93
6	Narragansett 5s 57	99⅛	99⅛	99⅛
3	Nat P&L 6s 2026A	81	80⅝	81
5	Nat P S 5s 78	25	25	25
1	Nev Cal El 5s 56	65½	65½	65½
1	N Eng G&E 5s 50	55⅛	55⅛	55⅛
4	N Eng Pwr 5½s 54	64	64	64
12	Do 5s 48	60⅛	59	60⅛
8	N O P S 4½s 35	59	59	59
2	NY&W Lt 5s 54	101	101	101
1	Do 4s 2004	94	94	94
15	NYC&SL 6s 35	23	22⅞	23
12	NY P&L 4½s 67	95⅛	94⅞	94⅞
5	Niag Falls P 6s 50	106	106	106
10	Nor Am L&P 5s 34	93	92⅝	93
2	Do 5½s 56 A	43⅛	43⅛	43⅛
14	Nor O P&L 5½s 51	97⅞	97⅞	97⅞
2	Do 5s 56	92	92	92
2	Nor S Pwr 4½s 61	92⅝	92⅝	92⅝
5	Ohio Edis 5s 60	97	97	97
1	Ohio Pow 5s 52B	102	102	102
1	Ohio P Svc 5s 54D	82⅛	82⅛	82⅛
4	Pac G&E 4½s 60F	98⅛	98⅛	98⅛
4	Do 5s 55 D	101⅝	101½	101⅝
1	Do 5½s 52 C	104	103⅝	103⅝
4	Do 6s 41 B	108	108	108
7	Pac P&L 5s 55	68	67⅛	68
4	P O P&L 5½s54A	98⅛	98	98⅛
3	Penn W & P 5s40	104⅛	104⅛	104⅛
2	Peo G L&C 4s 81 B	88	86	86
19	Do 6s 57 C	102⅛	102	102
1	Phila El 5s 66	107⅛	107⅛	107⅛
2	Phila El Pw 5½s72	105⅝	105⅝	105⅝
9	Phil S G&E 4½s57	101	101	101
4	Piedmt N R 5s 54A	66⅜	66⅜	66⅜
1	Poor & Co 6s 39	62	62	62
1	Potomac Ed 5s 56E	87⅛	87⅛	87⅛
5	Procter & G 4½s 47	103⅝	103⅝	103⅝
4	Pub S Ill 4½s 81 F	80⅝	80⅝	80⅝
2	Do 6½s 37 G	99⅛	99⅛	99⅛
1	Pub Sv N J 6s ctfs	111	111	111
8	Pug Sd P&L 5½s49	69⅛	68⅝	68⅝
1	Do 5s 50 C	67⅛	67⅛	67⅛
1	Rad K Or 6s41F pfd	90	90	90
1	Ryerson & S 5s 43	81½	81½	81½
2	Safe Har W 4½s 79	98⅝	98⅝	98⅝
20	Schulte R E 6s35xw	10	10	10
2	Shaw W&P 4½s67A	62	62	62
5	SEP&L 6s2025 Axw	72½	72	72½
2	So Cal Ed 5s52	102⅛	102⅛	102⅛
1	So Cal Gas 5s37	87⅛	87⅛	87⅛
7	So Ind G&E 5½s57	101⅛	101⅛	101⅛
4	Sowest Nat G 6s45	31⅛	31⅛	31⅛
3	Stand G&E 6s35	61	61	61
3	Do 6s 51	51⅛	51	51⅛
1	Do 6s 66	51⅜	51⅛	51⅜
2	Stand P&L 6s57	50	49⅞	49⅞
1	Sun Oil 5s34	100⅛	100⅛	100⅛
1	Swift & Co 5s44	102	102	102
1	Tex P&L 5s 37	101	101	101
2	Thermoid 6 s34	41	41	41
17	Ulen & Co 6s 44	19⅛	19⅛	19⅛
1	Union El 5s 67 B	100⅛	100⅛	100⅛
1	Un Gulf Cor 5s 50	99	99	99
1	Un L&P 6s 75	50	50	50
1	Un L&Ry 5½s 52	52	52	52
11	U S Rub 6s 33	93½	93⅜	93½
1	Do 6½s 34	60	60	60
1	Do 6½s 40	45	45	45
1	Utah P&L 6s 2022 A	58⅛	56⅛	56⅛
2	Utica G&E 5s 52 E	100	100	100
3	Virg Pub S 5½s46 A	70	70	70
5	West Pa 5s 2030	83	83	83
1	West Tex U 5s57A	50⅜	50⅜	50⅜
1	West U G&E5½s55A	83	83	83
	FOREIGN BONDS.			
15	Com Prvt Bk 5½s37	53	52⅞	53
4	Danzig Port 6½s52	40	40	40
3	Erc M El6½s53Axww	63⅛	63⅛	63⅛
1	Europ El 6½s65 xw	60⅛	60⅛	60⅛
17	Europ Mg 7s 67C	29	29	29
10	Ger C Mun 7s47	49⅝	49⅛	49⅝
22	Do 6s 47	48	48	48
6	Gesfuerel 6s 53 xw	62	62	62
4	Hanover St 6½s 49	40¼	40⅛	40⅛
5	It Sup Pw 6s 63A	49	48⅛	49
1	Medellin Col 7s 51	10½	10½	10½
5	Ruhr Husng 6½s 58	39⅛	39⅛	39⅛
9	Stinnes 7s 36 xw	43⅛	43	43
2	Terni Elec 6½s 53	70	70	70
10	Un Ind 6½s 41	50⅛	49⅞	50⅛
9	Do 6s 45	50	50	50

*Actual sales. †Ex-dividend. ‡Ex-rights.

INVESTMENT TRUSTS

	Bid.	Asked.
Am & Gen Sec A	4	7
Do B	¼	1
Do $3 pfd	25	32
Am Bank Stock	1⅛	2
Am Br & Con 6s pfd	5	9
Am Comp Trust Shares	3	3½
Am Fdrs 6s pfd	12	17
Do 7s pfd	12	17
Am Ins Stocks	1½	2½
Assoc Stand Oil	3⅝	4⅛
Bancamer Blair	2	2⅝
Bankers Nat Inv	10	14
Bansicilia Corp	3	3½
Basic Industry	2¼	....
British Type Inv	....	1
Bullock Fund	12⅛	13½
Central Nat Corp A	17	21
Central Nat Corp B	1	3
Century Trust Shares	15⅛	17¼
Chain & Gen Equities	⅛	....
Chartered Invest	....	3
Do pfd	50	55
Chelsea Exch A	....	....
Do B	1-16	3-16
Consol Equit	1⅝	2⅛
Cumulative Tr Sh	2.98	....
Corporate Trust	1.80	2.00
Do A A	1.75	....
Do Accum Ser	1.78	2.00
Crum & Foster	....	....
Do 8s pfd	75	80
Crum & Fost Ins	....	....
Do 7s pfd	67	71
Depos Bk Shares N Y	2.95	....
Do A	3⅛	3½
Depos Ins Shares A	3⅛	3⅝
Diversified Tr A	6	....
Do B	....	....
Do C	2.30	2.55
Do D	4	4⅜
Dividend Shares	1.13	1.29
Equity Invest conv stpd	....	....
Equity Trust Shares	2.25	2.50
Five Year Fixed Trust	2.90	....
Fixed Trust Shares A	6⅛	....
Do B	5⅛	....
Fund Trust Shares A	3⅝	3⅞
Do B	3¼	3⅝
Gude Winmill Trad	30	....
Huron Holding	....	....
Incorp Investors	13⅛	14⅛
Independent Trust Shares	1.85	2.15
Int Sec Corp Am A	1	....
Do 6s pfd	8	14
Do 6½s pfd	8	14
Inv Trust N Y Coll A	3⅛	4¼
Invest Trustee Shares	3¼	....
Low Priced Shares	2⅝	....
Major Corp Shrs	2⅛	2½
Mass Invest Tr	14⅛	16⅜
Mutual Inv Tr A	3¼	4½
Mutual Manage	....	3⅛
Nation Wide Sec	2.65	2.75
Nation Wide Sec vtc	8⅛	9
Natl Indust Shrs	2.15	....
Natl Tr Shrs	5	5¾
N Y Bk Tr Shrs	4	4⅝
Nor Am Tr Shares	1.92	....
Do 1955	1.98	2.15
Do 1956	1.98	2.15
Northern Secur	38	42
Oil Shares units	3¼	5½
Old Col Inv Tr	2¼	3¼
Old Col Tr Assoc	9	10
Petrol Trad A	6	10
Public Serv Tr	2.85	....
Repres Tr Shrs	6.87	7.37
Second Int Sec A	1	3
Do B	⅛	½
Do 6s 1st pfd	15	25
Secur Corp Gen $6 pfd	31	....
Selected Amer Shares	2.00	2.10
Selected Cumul Shares	5⅝	6
Selected Income Shares	2⅞	3¼
Selected Manage Trust	4.05	4.55
Spencer Trask Fund	11⅛	12⅛
Standad All-Amer Trust	3⅛	....
Stand Amer Trust Shares	2.65	....
Stand Collat Trust	3⅝	4⅜
State Street Invest	42	44
Super of Amer Tr A	2¼	....
Do AA	1.65	1.85
Do B	2.65	....
Do BB	1.65	1.85
Do C	4.80	5.30
Do D	4⅛	5
Trust Fund Shraes	3⅛	3⅝
Trust Shares of Amer	2⅝	2⅝
Trustee Stand Inv C	1.70	1.95
Do D	1.65	1.90
Trustee Stand Oil A	3⅝	....
Do B	3⅛	5⅝
Trusteed N Y C Bank	3¼	....
Trusteed Am Bank Shares	3⅛	....
Do A	3	3⅝
Twentieth Century Fixed Trust	1.95	....
Do B	2.10	2.40
Two Year Trust Shares	7⅛	9¼
United Fixed Shares	2⅛	....
Unit Founders 1-70 Com	.01	.05
United Ins Shares	4⅛	....
United Bank Trust	4⅝	....
U S & Brit Int Ltd A	⅛	1
Do B	1-16	¾
Do $3 pfd	5	10
U S Elec Lt & Pow A	14⅛	15
Do B	2.65	2.75
Do B vtc	....	9⅜
Universal Trust Shares	2.24	....

Wholesale and Jobbing Trade Conditions

NEW YORK, Nov. 12.—(AP.)—Tabloid review of wholesale and retail business conditions as reported to Bradstreet's this week from the following centers, on the basis of comparisons with conditions in the same areas in the corresponding week last year:

	Whole. & job. tr.	Retail trade.	Mfg. & industry.	Collections.
Pittsburgh	Quiet	Quiet	Quiet	Slow
Chicago	Fair	Fair	Good	Fair
Cleveland	Quiet	Quiet	Quiet	Slow
Detroit	Quiet	Quiet	Quiet	Slow
Indianapolis	Fair	Fair	Fair	Slow
Louisville	Quiet	Quiet	Quiet	Slow
Milwaukee	Quiet	Quiet	Quiet	Slow
Des Moines	Quiet	Quiet	Quiet	Slow
Duluth	Quiet	Quiet	Quiet	Slow
Kansas City	Quiet	Quiet	Quiet	Slow
Minneapolis	Quiet	Quiet	Quiet	Slow
Omaha	Quiet	Quiet	Quiet	Slow
St. Louis	Quiet	Quiet	Quiet	Slow
St. Paul	Quiet	Fair	Quiet	Slow
Baltimore	Quiet	Fair	Quiet	Slow

Comment: Pittsburgh—Coal operations on upgrade; plate glass, though improved, continues below 1931; tableware and specialty lines on upgrade; building permits far below normal.

Chicago—Electricity output shows marked increase; steel operating capacity advances to over 19 per cent; lack of rain hurts southwestern winter wheat crop; grain prices continue low.

Cleveland—Wholesale and retail trades show signs of uncertainty; local steel plants get bulk of automotive orders; edible commodities selling at abnormally low prices.

Detroit—Employment 42 per cent of normal, due to inactivity of automobile industry; new models just beginning to be turned out; canning factories active; retail trade shows slight seasonal improvement.

AUTO INDUSTRY BUYING MORE STEEL

By B. E. V. LUTY

No reflection of the outcome of Tuesday's election is seen in the steel trade, orders and shipments being about the same this week as last, when there had been a slight decrease from the general pace of October.

The official report shows steel ingot production in October to have been at 19 per cent of capacity, against 17.34 per cent in September and 14.26 per cent in August, the low month, the total rise in tonnage in two months being 33 per cent, a percentage change rarely seen in so short a time.

Ingot production last week and this may be estimated at one point off from the October rate, or at 18 per cent, with no visible trend as to next week.

Assuming for computation purposes a continuance of the present rate, the fourth quarter would have a total ingot production of about 3,125,000 tons, representing 19 per cent increase over the third quarter and closely approaching the second quarter, while the year's quota would be about 13,400,000 tons.

SEASONAL FACTORS

After 16 consecutive months of decreases, the Steel Corporation's unfilled obligations increased 3,293 tons in August, 15,495 tons in September and 11,950 tons in October. These increases seem small by comparison with changes in active times when shipments were at several times the present rate and there was forward buying at one time, and excess shipments against old contracts at another time. Now orders are for prompt shipment and the three-month increase in unfilled obligations represents three days of shipments at the present rate.

The usual seasonal influence diminishing demand in the closing weeks of a year would be a small factor this time, as very little of the recent one-third increase in steel tonnage was traceable to seasonal demand.

AUTO MAKERS BUYING

With October the best month in steel production since May, the month's automobile production, estimated by the National Automobile Chamber of Commerce at 50,270 cars and trucks, United States and Canada, was the lowest for any month in more than 10 years. Production is rising, contrary to usual seasonal trend, as last year and the year before November was the low month and previously December usually occupied the position. Steel deliveries to the automobile industry are running materially heavier than 30 days ago.

Fabricated structural steel lettings have been partially light in the last six weeks, partly as a reflection of the time of the year, and shipments of the fabricating shops are likewise having seasonal decrease. Reconstruction Finance Corporation loans have not as yet brought out much actual business, time being required.

R. R. ORDERS RISING

Railroad buying of steel has been gradually rising in the last few weeks, from virtually nothing at all, orders being chiefly for car repair and car building. While in active times annual rail purchases have regularly been made at this time of year, there is no necessity for the railroads to commit themselves so early, and only a few small orders are coming out.

Tin plate mill operations have been stepped up a trifle farther, to about 47 per cent. The annual tin plate price announcement is expected next week, with a reduction from the price of $4.75 per base box announced October 1, 1931.

The scrap market remained dull in the week, but did not lose in general tone.

BUSINESS GAIN IN EAST SEEN

There is a quickening of business in the East and the people have stopped hoping for a miracle to bring back prosperity, according to L. E. Booth, in charge of sales and advertising for the Gold Dust Corporation. He said here today:

"My barometer is the smoke coming out of the factories. I flew over the mountains last night and I noticed coke ovens burning and plants operating that were black six months ago."

He explained how his own company decided last March to put out its new product, "Silver Dust," although business was at a standstill. In "trying to help business," he said, the company bought millions of gallons of tallow and coconut oil, carloads of circulars, new machinery and a fleet of trucks and spent thousands of dollars in advertising.

It also bought 25,000,000 cut-out paper dolls and thousands of bolts of towels that are to be given away free.

N. Y BANK STOCKS

NEW YORK, Nov. 12.—Yesterday's closing bid and asked quotations on leading New York banks and trust companies follow:

BANKS.	Bid.	Asked.
Chase Natl	38¼	40¼
Commercial	170	180
Fifth Ave	1275	1375
First Natl	1625	1685
Manhattan	33	35
Natl City	49½	51½
Public	31¼	33¼
TRUST COMPANIES.		
Bankers	69½	71½
Brooklyn Trust	180	195
Cen Hanover	145	149
Chemical	37	39
Continental	19⅝	21⅝
Corn Exchange	74½	77½
Empire	26⅝	28⅝
Guaranty	332	337
Irving	25⅝	27⅝
Manufacturers	31½	33½
N Y Trust	95	98
Title G & T	39	42
United States	1490	1590

NEW YORK BOND MARKET

NEW YORK, Nov. 12.—(AP.)—Transactions in the most active bonds on the New York Stock Exchange today were as follows (000 omitted in sales column; United States bonds in dollars and thirty-seconds of dollars):

Sales.	U. S. GOVERNMENT BONDS.	High.	Low.	Last.
6	Lib 3½s 32-47	101.14	101.14	101.14
48	Do 1st 4¼s 32-47	102.3	102.1	102.3
17	Do 4th 4¼s 33-38	103.5	103.2	103.4
5	Do 4th 4¼s 33-38	103.1	103.1	103.1
22	Treas 4¼s 47-52	107.10	107.7	107.10
2	Do 4s 44-54	103.30	103.30	103.30
15	Do 3¾s 46-56	102	102	102
5	Do 3⅝ 40-43 Jn	101	101	101
1	Do 3⅜s 43-47	100.27	100.27	100.27
1	Do 3⅜ 41-43 M	100.31	100.31	100.31
23	Do 3⅛s 46-49	97.22	97.18	97.22
96	Do 3s 51-55	96.5	96.3	96.3
3	Do 3s reg 51-55	95.29	95.29	95.29
	CORPORATION BONDS.			
2	Alleghany 5s 44	28	28	28
10	Do 5s 49	22½	22⅛	22½
4	Do 5s 50	18⅝	18⅝	18⅝
7	Am Ice 5s 53	70	70	70
2	Am IGChem 5½s49	78	78	78
8	Am Smelt 5s 47	90	89	90
3	Am T&T 5½s 43	107	107	107
2	Do col 5s 46	105	105	105
3	Do 5s 60	103⅛	103	103⅛
13	Am T&T 5s 65	103⅛	103⅛	103⅛
1	Do cvt 4½s 39	105⅜	105⅜	105⅜
4	Arm Del 5½s 43	75	75	75
2	A T & S F gen 4s95	92	92	92
1	A C Line 1st 4s 52	78⅛	78⅛	78⅛
1	Atl & Dan 1st 4s48	29	29	29
6	B&O rfg 5s 95	45⅛	45	45
10	Do 4½s 33	65	65	65
28	Do cvt 4½s 60	33	32	32⅝
3	Bell Tel Pa 5s B48	106⅛	106⅛	106⅛
6	Do 5s C 60	107⅜	107⅜	107⅜
2	Bene Ind Loan 6s46	84⅛	84⅛	84⅛
1	Beth Steel pm 5s36	95	95	95
1	Boston & Me 5s67	66	66	66
1	Bklyn Ed 5s52E	105⅝	105⅝	105⅝
1	Bklyn M Tran 6s68	86⅛	86⅛	86⅛
10	Buf Gen El 4½s81B	102	102	102
3	Bush T Bldg 5s60	71	71	71
2	Can Nat Ry 4½s51	87⅛	87⅛	87⅛
2	Do 4½s 56	87⅛	87⅛	87⅛
5	Do 4½s 55	89⅛	89⅛	89⅛
1	Do 5s 69 July	93⅛	93⅛	93⅛
1	Can Nor 7s40	102⅝	102⅝	102⅝
5	Can Pac 5s 54	84	84	84
1	Do deb 4s per	69⅛	69⅛	69⅛
4	Cen Ill E&G 5s 51	72	72	72
1	Cen Pac 5s 60	57	57	57
12	Chesap Corp 5s 47	67⅛	67⅛	67⅛
2	C & O con 5s 39	104	104	104
1	C B & Q rfg 5s 71A	87	87	87
3	Chi & E Ill 5s 51	17	17	17
1	Do 1st 5s 82	90⅛	90⅛	90⅛
4	CGL&CP 1st 5s 37	104⅛	104	104
9	Chi Gt West 4s 59	43	42⅛	43
8	CM&SP Pac 5s 75	28	26	28
17	Do adj 5s 2000	8⅛	8⅛	8⅛
4	C&NW rfg 5s 2037	25⅛	24⅛	24⅛
19	Do cv 4¾s 49	18⅛	18⅛	18⅛
2	CRI&P 4½s 52 A	33	33	33
23	Do cvt 4½s 60	21	20⅛	21
5	Do gen 4s 88	62⅛	62⅛	62⅛
1	Chi U Sta 6½s 63C	111	111	111
6	Do 5s 1944	100⅛	100	100⅛
2	Childs Co 5s 43	27⅛	27	27
2	Chile Cop 5s 47	39	38⅛	39
1	Cinn G&E 4s 68	95	95	95
3	CCC&StL 5s 63 D	52⅛	52⅛	52⅛
3	Do gen 4s 93	76	76	76
1	Clev U Term 5½s72	77	77	77
1	Col Indus 5s 34	27	27	27
6	Col G&E 5s52 May	82	82	82
14	Com Inv Tr 5½s49	95⅛	95	95
3	Con G NY 5½s 45	105⅛	105⅝	105⅝
8	Do 5s 57	102	101⅝	102
17	Do 4½s 51	97⅛	97⅛	97⅛
3	Con Gas Chi 5s 36	102⅛	102	102⅛
1	Del & Hud rfg 4s43	81	81	81
5	Del P&L 4½s 69	96⅛	96⅛	96⅛
1	Do 4½s 69	91	91	91
6	D & R G con 4s 36	41	40	41
16	Do gn 5s 55	20	19⅛	20
1	Det Ed 5s 52	100⅛	100⅛	100⅛
1	Do 4½s 61 D	96⅛	96⅛	96⅛
10	Do 5s 62 C	102⅛	102⅛	102⅛
1	Dodge Bros deb6s40	88⅛	88⅛	88⅛
14	Duq Lt 4½s 67 A	103⅛	103⅛	103⅛
66	Erie rf&imp 5s67	31⅛	30⅛	31⅛
21	Do 5s 75	31	30⅛	31
8	Do gen lien 4s 96	45⅛	45⅛	45⅛
2	Francisc Sug 7½s42	10⅛	10⅛	10⅛
15	G M Accept 6s 37	103⅛	102⅛	103⅛
1	Goodrich BF 6s45	54⅛	54⅛	54⅛
6	Goodyr T&R 5s 57	79⅛	79	79⅛
11	Goth Silk Hos 6s36	90	90	90
1	Gr Tk Ry Can7s40	103	103	103
15	Do 6s 36	100⅛	100	100
31	Gt No Ry 7s 36 A	68⅛	67	67⅛
6	Gt No gen 4½s 76 D	48	47⅛	48
5	Do 4½s 77 E	49	49	49
3	Gulf M&N 5s50C	28⅛	28⅛	28⅛
6	Hudson Coal 5s62A	41	41	41
5	Hum O & R 5s 37	102⅛	102⅛	102⅛
7	Ill Cent 6½s 36	68⅛	68	68
2	Do 4½s 66	40	40	40
13	IC&CSL&NOrf5s63A	45⅛	45	45
1	Int Gt N 1st 6s 52	22⅛	22⅛	22⅛
1	Int Gt Nor 5s 56 C	18	18	18
11	Int Hydro El 6s 44	45⅛	45	45⅛
1	Int Pap rf 6s 55 A	19	19	19
1	Do cvt 5s 47 A	47⅛	47⅛	47⅛
18	Int T&T cvt 4½s39	44⅛	44	44
2	Do deb 4½s 52	39⅛	39⅛	39⅛
16	Do deb 5s 55	41⅛	40⅛	40⅛
1	K C P&Lt 4½s 67	102⅛	102⅛	102⅛
1	Do 4½s 61	102	102	102
3	K C Term 1st 4s60	88⅛	88⅛	88⅛
5	Lac Gas 1st 5s 34	91⅛	90	91⅛
1	Lehi V con 4½s2003	46⅛	46⅛	46⅛
3	Do 4s 2003	45	45	45
1	Long I rfg 4s 49	83⅛	83⅛	83⅛
3	La & Ark 5s 69	33	33	33
1	L & N unified 4s 40	85	85	85
2	Manhat Ry 4s 90	26⅛	26⅛	26⅛
5	McK & Rob 5½s 50	40⅛	40⅛	40⅛
1	Met WS El Chi 4s38	13⅛	13⅛	13⅛
1	Midvale Stl cvt 5s36	95⅛	95⅛	95⅛
1	MilE R&L 1st5s61B	82	82	82
1	MSP&SSM con 4s 38	41⅛	41⅛	41⅛
6	M-K-Tex adj 5s 67	36	36	36
7	Mo Pac cvt 5½s 49	15⅛	15⅛	15⅛
1	Do rfg 5s 65 A	31	31	31
21	Do rfg 5s F	29⅛	29⅛	29⅛
1	Do 5s 78 G	29⅛	29⅛	29⅛
1	Do gen 4s 75	16⅛	16⅛	16⅛
2	Do 1st 5s 81	29⅛	29⅛	29⅛
6	Mont P rfg 5s 43A	80⅛	80⅛	80⅛
4	Mutual Fuel G 5s47	102	102	102
26	N Dairy 5½s 48	78⅛	78⅛	78⅛
1	Natl Steel 5s 56	86⅛	86⅛	86⅛
5	N Eng T&T4½s61B	102⅛	102⅛	102⅛
3	N J P&L 4½s 60	85	85	85
5	N O Pub Sv 5s 55B	62⅛	62⅛	62⅛
5	NYC deb 5s 35	62	61⅛	62
40	NYC rf&im 5s 2013	52⅛	52	52⅛
13	NYC&HR 4½ 2013A	48⅛	47⅛	48⅛
15	Do deb 4s 34	70⅛	70⅛	70⅛
10	Do 4½s 2013	48	48	48
3	Do rfg 3½s 97	73	72	73
11	NY C&St L 6s32 rc	35⅛	35	35⅛
2	NY Dock Co 4s51	63	62⅛	63
12	NY Edis rfg 6½s41	113	112⅛	113
2	NY GE H&P 4s49	99⅛	99⅛	99⅛
1	NYNH&H c d 6s48	75	75	75
1	Do col tr 6s 40	79	78	79
1	Do 1st & r 4½s67	65	65	65
11	N Y Steam 5s51	101⅛	101⅛	101⅛
15	NY Tel gen 4½s39	103⅛	103⅛	103⅛
1	NY Trap Rock 6s46	65	65	65
8	NY W&Bost 4½s46	50	49⅛	49⅛
3	N & W con 4s96	94⅛	94⅛	94⅛
2	N Am Co 5s 61	85⅛	85⅛	85⅛
10	N Am Edis 5½s63	85⅛	84⅛	85⅛
2	Do 5s 69 C	81⅛	81⅛	81⅛
21	Nor Pac p l 4s97	82⅛	82	82⅛
2	N St Pow 6s 41B	101⅛	101⅛	101⅛
1	Do 5s 41 A	101⅛	101⅛	101⅛
2	Ore S L gtd 5s46	102	102	102
1	Ore-W RR&N 4s61	82	82	82
1	Owens Ill G 5s 39	98⅛	98¼	98⅛
3	Pac G & El 5s 42	103	103	103
5	P F Lasky 6s 47	28	26½	28
11	Para Publix 5½s50	25½	24⅛	25½
20	Pen P&L 4½s 81	91¼	90⅛	91¼
5	Pen RR gold 6½s36	99⅛	99⅛	99⅛
2	Do 5s 64	81⅛	81⅛	81⅛
5	Do 4½s 63	81½	81½	81½
4	Do con 4½s 60	99	99	99
1	Do gen 4½s 65	81¼	81¼	81¼
1	Do 4½s 70 D	65⅛	65⅛	65⅛
5	Phila Co 5s 67	84	84	84
3	Phil RC&I 6s 49	50¼	50¼	50¼
2	Do 5s 73	62	62	62
4	Phillips Pet 5½s 39	73	72	73
1	Pillsbury F M 6s 43	99	99	99
6	Port GE 4½s 60	57⅛	57	57
2	Postal T&C 5s 53	33⅛	33	33
5	P S E&G 4s 71	95⅛	95⅛	95⅛
2	Rem Arm sf 6s37A	70	69	70
5	Richfield O 6s 44	35½	35⅛	35½
7	Rio G West 1st4s39	69	64	67
5	RI A&L 4½s 34	33⅛	33½	33¼
1	St J&G I 1st 4s47	85⅛	85⅛	85⅛
6	St Joe Lead 5½s41	90⅛	90⅛	90⅛
21	SLIM&SL 4s RG 33	50	49½	49½
5	SL&SF 4½s 78	10	10	10
7	Do 4s 50 A	12	11½	12
1	San Ant P S 6s52	83½	83½	83½
2	Sea A L rfg 4s59	2½	2½	2½
14	Shell Un 5s47	80⅛	79½	80
25	Do 5s 49 ww	83	82⅛	83
7	Sinc C Oil col 7s37	97	96⅛	96⅛
1	Do 6½s 38	94	94	94
2	Do 5½s 38	102½	102	102½
2	So Bell T&T 5s41	105⅛	105	105⅛
1	Sou Pac cvt 5s34	78	78	78
5	Do 4½s 81	50¼	50	50
11	Do 4½s 69 ww	50⅛	49⅛	49⅛
11	Do 4½s Or Ln 77	66	65⅛	66
4	South Ry 6½s56	35⅛	35	35
1	South Ry gn 6s 56	33	33	33
1	Do con 5s 94	64⅛	64⅛	64⅛
21	Do gen 4s 56	27⅛	26⅛	27
13	St Oil N J deb 5s 46	104⅛	104⅛	104⅛
13	St Oil N Y 4½s 51	96⅛	96⅛	96⅛
67	Studebaker 6s 42	50⅛	49⅛	50
2	Tenn Cen 6s 47	34	34	34
3	Ten E P rfg 6s47A	99	99	99
1	TRRA St L con5s44	98	98	98
5	Do 1st 4½s 39	97⅛	97	97
2	Do rfg 4s 53	98	98	98
34	Tex Corp 5s cvt 44	92	91⅛	92
2	Tex & P 1st5s2000	88	86	88
3	Do 5s 79 C	48	48	48
2	Tob P N J 6½s2022	95⅛	95¼	95½
15	Un El L&P 5s 57	101⅛	100⅛	100⅛
3	Un El Chic 5s 45	17	17	17
1	Un Pac 1st 4s 47	97	97	97
15	Un Pac rfg 4s 2008	84	84	84
14	Unit Drug Del 5s 53	53	52⅛	52½
15	U S Rub 5s 47	48	47⅛	47⅛
6	Utah Pw & L 5s 44	69⅛	69⅛	69⅛
4	Do 5½s 47	35⅛	35⅛	35⅛
15	Do 5s 59 ww	32⅛	32	32½
1	Vanadium 5s 41	50	50	50
4	Va Ry&Pow 5s 34	101⅛	101⅛	101⅛
1	Wabash RR1st 5s39	63	63	63
8	Warn Bros P 6s 39	23¼	22	23¼
2	Warn Quin 6s 39	16⅛	16⅛	16⅛
1	Warn Sug 7s 41	105⅛	105⅛	105⅛
9	Western El 5s 44	100	99⅛	99⅛
10	West Pac 1st 5s 46	33⅛	33⅛	33⅛
2	West P P 5s 56 G	105	105	105
10	West Un 5s 51	59	58⅛	59
10	W & L E 4½s 66	65⅛	65⅛	65¼
1	Winston Salem4s60	93	93	93
4	Wis Cen gen 4s 49	40	40	40
7	Youngs S&T 5s78	67¼	66¼	67¼
5	Do 5s 70 B	67	66⅛	66⅛
	FOREIGN BONDS			
9	Abitibi P&P 5s 53	17¼	17	17
3	Arg 6s 60 Sept	49	49	49
1	Do 6s 61 Feb	48⅛	48⅛	48⅛
2	Do 6s 61 May	48⅛	48⅛	48⅛
56	Australia 5s 55	76½	76	76½
10	Do 5s 57	76⅛	76⅛	76⅛
46	Do 4½s 56	71⅛	71¼	71¼
9	Austria 7s 57	50¼	50	50¼
3	Belgium 7s 55	104½	104½	104½
6	Do 6s 55	96⅛	96⅛	96⅛
1	Bergen City 5s 60	75	75	75
9	Do El 6½s 51	50½	50½	50½
8	Do 6½s 59	51	51	51
2	Bolivia 8s 47	6½	6½	6½
3	Do 7s 58	5⅛	5½	5⅛
9	Bordeaux 6s 34	104	104	104
5	Brazil 6½s 26-57	17¼	17¼	17¼
4	Do 6½s 27-57	17	17	17
5	Brazil CRyEl 7s52	18	18	18
1	Brisbane 5s 58	66⅛	66⅛	66⅛
16	British 5½s 37	105⅛	105⅛	105⅛
14	Budapest 6s 27-62	25	24⅛	24⅛
7	Buenos A 6s 61	27⅛	27⅛	27⅛
2	Bulgaria 7s 67	20	20	20
4	Canada 5s 52	98⅛	98⅛	98⅛
3	Canada 4½s 36	99	99	99
3	Carlsbad 8s 54	80	80	80
2	Chile 6s 63	7½	7½	7½
1	Colomb 6s 61 Jan	30	30	30
14	Do 6s 61 Oct	30⅛	30	30
1	Colom M Bk 7s 47	23	23	23
7	Copenhagen 5s 52	75⅛	74⅛	75⅛
1	Cordoba C 7s 37	25	25	25
1	Costa R 7s 51	27	27	27
5	Cuba 5½s 45	39⅛	39⅛	39⅛
1	Do 04-44	90⅛	90⅛	90⅛
1	Denmark 5½s 55	91	91	91
27	Do 4½s 62	75⅛	75⅛	75⅛
2	Duke Price 6s 66	50	50	50
1	D E Indie 6s 47	100⅛	100⅛	100⅛
3	El Pow Ger 6½s50	51⅛	51⅛	51⅛
2	Estonia Rep 7s 67	44	44	44
5	Fin M L 6½s 54 A	65⅛	65⅛	65⅛
9	French 7½s 41	123⅛	123⅛	123⅛
2	Gelsenkirchen 6s 34	55	55	55
1	Ger C AgBk6s60Oct	50⅛	50⅛	50⅛
33	Ger Gov Intl 5½s65	52	51⅛	51⅛
27	Ger Rep 7s 49	72⅛	72⅛	72⅛
17	Ger Gen El 6s48	36	36	36
1	Gt Con El PJap7s44	42⅛	42⅛	42⅛
1	Greek 6s 68	24⅛	24⅛	24⅛
4	Hamburg St 6s 46	44	44	44
2	Harpen M 6s49ww	55⅛	55⅛	55⅛
1	Helsingfors 6½s 60	60⅛	60⅛	60⅛
1	Hung Munic 7½s45	16½	16½	16½
3	Do 7s 46	18⅛	18	18⅛
2	Ital Pub Util 7s52	89	89	89
1	Italy 7s 51	98	98	98
20	Japan 6½s 54	64	63¼	64
3	Do 5½s 65	50⅛	50⅛	50⅛
14	Jugoslav Bank 7s57	23	23	23
1	Karstadt 6s 43	29⅛	29⅛	29⅛
17	Kreuger & T 5s59	15⅛	14⅛	15⅛
6	Lombard El 7s52	78⅛	78⅛	78⅛
1	L Aus HEP 6½s44	37⅛	37⅛	37⅛
3	Lyons 6s 34	104	104	104
1	Marseilles 6s 34	104	104	104
5	Milan City 6½s 52	82	82	82
7	N Sou Wales 5s 58	73	72½	73
1	Nord Ry 6½s 50	104⅛	104⅛	104⅛
4	N Ger Lloyd 6s 47	43⅛	43⅛	43⅛
6	Norway 6s 52	85⅛	85	85⅛
3	Do 6s 44	86	86	86
3	Do 6s 43	86⅛	86	86⅛
10	Do 5½s 65	83⅛	83¼	83⅛
6	Do 5s 63	80⅛	80⅛	80⅛
4	Par-Orl R R 5½ 68	101⅛	101⅛	101⅛
2	Paulista Ry 7s 42	40	40	40
1	Peru 7s 59	10⅛	10⅛	10⅛
1	Do 2nd 6s 1961	5⅛	5⅛	5⅛
1	Poland 8s 50	61⅛	61⅛	61⅛
1	Do 7s 47	54⅛	54⅛	54⅛
4	Prussia 6s 52	46⅛	46⅛	46⅛
5	Do 6½s 51	47⅛	47	47⅛
6	Rhinelbe 7s 46	45⅛	45⅛	45⅛
2	Rhine Westph 7s50	55	55	55
2	Do 6s 55 ww	48⅛	48⅛	48⅛
10	Rome 6½s 52	85	85	85
10	Sao P Stl 7s 40	56⅛	56⅛	56⅛
1	Silesia P 7s 58	42⅛	42⅛	42⅛
2	Styria 7s 46	40⅛	40	40⅛
19	Sweden 5½s 54	97⅛	96⅛	96⅛
1	Taiwan El P 5½s71	44⅛	44⅛	44⅛
3	Tokyo El Lt 6s 53	37	37	37
2	Tyrol Hy El P 7s 52	45⅛	45⅛	45⅛
1	Un St Wks 6½s47A	38⅛	38⅛	38⅛
1	Do 6½s 51 C	38⅛	38⅛	38⅛
1	Upper Aust 6½s 57	38½	38½	38½
2	Uruguay 6s 60	34⅛	34⅛	34⅛
26	Vienna City 6s 52	51⅛	51⅛	51⅛
1	Warsaw City 7s 58	41	41	41
15	Westph U E P 6s53	40⅛	40	40⅛
11	Yokohama 6s 61	50⅛	50	50

CORPORATE EARNINGS

New York Central Railroad, in its reports for the third quarter, today showed a net deficit for the three months ended September 30 of $4,401,062, compared with a net profit for the like period of last year of $225,366. For the nine months ended September 30 the net deficit was $15,452,211, in contrast to net income of $4,742,663 in the same period of 1931. Total railway operating revenues for the three months period was $67,810,836, against $96,759,717 in the same period of last year. For the nine months, the total was $220,962,675, as reduced from $296,329,639 in the same period of 1931.

Fairbanks Company and subsidiaries report for the September quarter net loss of $79,347, after taxes, interest, depreciation, etc., as against net loss of $69,798 in the preceding quarter and let loss of $69,239 in the third quarter of 1931. Nine months net loss totals $224,476, compared with $200,262 in the first nine months of 1931.

September Tire Shipments Gain

NEW YORK, Nov. 12.—September shipments of pneumatic casings amounted to 3,082,285, compared with 2,564,863 in August and 3,931,860 in September, 1931, the Rubber Manufacturers Association reported today. Production amounted to 2,538,720 casings, compared with 3,089,201 in August and 3,171,969 in September last year. September inventories totaled 6,096,098, against 6,658,974 in the previous month and 8,158,453 a year ago.

D. R. G. October Net Exceeds Last Year

WASHINGTON, Nov. 12.—While figures covering net operating income for October are not available, it is estimated that net for Denver and Rio Grande Western Railway for that month will run substantially ahead of last year.

SUN OIL'S NET LIKELY $2.50 FOR YEAR

PHILADELPHIA, Nov. 12.—Given a stable gasoline market over the remainder of this year, Sun Oil Company's earnings for 1932 may equal $2.50 a share on the 1,535,775 no-par shares of common stock after dividends on the 6 per cent preferred. For the full year 1931 the company reported net profit of $3,107,147 after inventory adjustment of $2,261,377 and all other deductions, equal to $1.63 a common share.

Earnings on the common up to the middle of October had already exceeded $2 a share on the common.

EXPENSES REDUCED

Gasoline price in the company's territory was advanced 1 cent a gallon October 22. With operating expenses reduced drastically, the company is able to show sharp increases in earnings on the common, with only a few cents advance in the price of refined products.

In addition, Sun has improved its position in the producing end until it is now one of the most favorably situated companies in the field.

BIG TEXAS ACREAGE

Its extensive holdings in East Texas field, probably second only to those of Humble Oil and Refining Company, will insure the company a good grade of crude oil at low cost for several years at least, depending, of course, upon the life and volume of production of the area.

In addition to the regular cash dividends amounting to $1 for the year, Sun recently declared an extra stock dividend of 3 per cent on the common. In past years Sun has declared stock dividends of 6 per cent and 9 per cent in addition to the regular cash dividend of $1.

Russian Exports Decline Sharply

WASHINGTON, Nov. 12.—Exports from Soviet Russia through Black Sea ports, which register the major movements of Soviet tonnage, amounted to 6,864,300 tons for the first nine months of this year, as compared with 8,474,334 tons for the corresponding 1931 period, the commerce department reports.

The decline is entirely due to shrinkage in cereal shipments, it was stated.

Amster Named Head Of Manhattan Rwy.

NEW YORK, Nov. 12.—N. L. Amster has been elected president of the Manhattan Railway Company, Lionel F. Straus was elected vice president, Charles G. Mullins, secretary and treasurer, and Charles R. Jeffers, auditor and assistant secretary. Charles Franklin was elected counsel.

GIANTS BATTLE FOR OIL, AIR COMPANIES

LOS ANGELES, Nov. 12.—(AP.)—Two great business battles involving thousands of American stockholders, some of the nation's leading banking institutions and millions of dollars are being fought principally on the commercial battlegrounds of Los Angeles.

One fight revolves around the purchase of the Richfield Oil Company, a worldwide concern, which grew from a small California company into a corporation with assets of $150,000,000 in less than a decade. The other is E. L. Cord's battle to retain control of 900,000 shares of stock in the nationwide aviation corporation of Delaware.

Prizes are the valuable assets of the Richfield company, now in receivership, and an aviation company controlling the American Airways, Inc., one of the largest transport systems in commercial aviation.

The Standard Oil Company of California and the Sinclair Oil interests have bid spiritedly for the Richfield assets, now appraised by engineers at $69,700,600. Bids were boosted by the millions, the Sinclair interests offering $25,000,000 debentures and 400,000 shares of common stock.

Although the Sinclair bid was considered by G. Parker Toms, chairman of the bank creditors' committee, as being $5,000,000 more than the face value of the Standard's offer of $22,500,000 debentures and common stock, the bid of the Consolidated Oil Corporation (Sinclair) was rejected by the creditors' committee and the Standard offer accepted. Toms said no positive value could be placed on the consolidated debentures because "no market figures are available."

But the way was cleared for Sinclair to still figure in the bidding by the announcement from New York that the bondholders' committee of the Pan-American Petroleum Company, a Richfield subsidiary, had decided definitely not to accept the Standard offer.

Cord, by telegraph, telephone and the mails went to stockholders in 74 United States cities to seek an amendment to the corporation by-laws and a new directorate of the Aviation Corporation, which proposed to purchase the assets of the North American Aviation, Inc.

On one side is aligned some of the strongest investment banking houses in New York, headed by Lehman Brothers, W. A. Harriman & Co., Grayson M. P. Murphy & Co. and Bancamerica-Blair Corporation. On the other side is Cord's group, dominated by the man who has been spectacularly successful in the automobile business and expanded into aviation activities.

Cord owns 32 per cent of the outstanding aviation stock issue. He said that when his representation of three members of the board is excepted, the remaining 32 directors hold less than 7 per cent of the outstanding stock in their own names. His request for proxies went to 28,000 stockholders.

CAPITAL
$2,600,000.00
SURPLUS, RESERVES AND UNDIVIDED PROFITS
$4,090,000

DIRECTORS
Michael L. Benedum, President, Benedum-Trees Oil Co.
J. O. Burgwin, Burgwin, Clarkson & Co.
Jas. C. Chaplin, President
Wm. M. Duff, President, Edward A. Woods Co.
A. Rex Flinn, President, Booth and Flinn Co.
Wm. M. Furey, General Agent, Berkshire Life Insurance Co.
James F. Hillman, Vice-President, Hillman Coal and Coke Co.
Louis A. Meyran, Capitalist
A. E. Niemann, Retired Banker
C. F. Niemann, President, Parkersburg Iron & Steel Co.
J. B. Orr, President, Fownes & Orr, Inc.
Geo. W. Ratcliffe, President, Manufacturers Light & Heat Co.
A. D. Robb, Vice-President and Secretary
Don Rose, Attorney-at-Law
J. T. M. Stoneroad, President, Carnegie Coal Corporation
J. C. Trees, Vice-President, Benedum-Trees Oil Co.
C. C. Taylor, Vice-President and Cashier, First National Bank
John S. Weller, Attorney-at-Law

Place your Life Insurance in an Insurance Trust at The Colonial. The Trust will provide the greatest possible protection from loss or depreciation, it will pay the largest safe income to your family and it is so flexible it will provide extra funds in any future emergency in your family. . . .

Send for the booklet describing it

THE COLONIAL TRUST COMPANY
414-416 Wood Street — 317 Fourth Avenue — 314-318 Diamond Street

PROFIT-TAKING CUTS STOCK ADVANCE

NEW YORK, Nov. 12.—(AP.)—The stock market encountered a little week-end profit taking in the early trading today, but maintained a fairly steady undertone.

American Telephone sagged nearly a point before meeting support, and Santa Fe lost about a point. United States Steel and New York Central dipped fractionally. A number of issues opened a little higher, however, but Case lost a gain of ½. Radio was steady.

Considerable interest was whipped up by a renewed report that the General Electric and Westinghouse Electric, which jointly control the Radio Corporation, were drafting a plan for submission to the government in an eleventh hour effort to avert the government's anti-trust suit, scheduled to start next Tuesday.

Incoming railroad earnings reports were somewhat mixed, but this was entirely according to recent pattern. The Missouri Pacific reported net loss of $212,266 in September against net income of $331,814 in September, 1931. Current liabilities on September 30 exceeded current assets by $9,897,000 against a similar excess of $368,000 a year ago. St. Paul made a relatively better showing in earnings than a year ago. While its September statement showed a new loss of $451,244, this compared with a net loss of $604,262 last year. The company's net working capital on September 30 stood at $11,922,000 against $20,499,000 the year previous.

Trapped bears in sterling exchange again enlivened that market at the opening, bidding the pound up 11-16 cent to $3.32⅝ for cables, following sterling's 3 3-16 cents gain of yesterday. The French franc reacted ⅛ point to 3.92 cents.

COPPER MARKET UNCHANGED

NEW YORK, Nov. 12.—Copper buying is small here and abroad. Armistice Day was a holiday in France, but sales were made in England and Germany. Metal was offered at a range of 5.50 to 5.70c c. i. f. Hamburg, Havre and London, and sales were made at 5.50 to 5.50c abroad. The larger foreign producers are holding their price and letting those who wish to sell take the business.

Little is likely to result from the conference of copper producers that is to be held here the latter part of November other than an agreement to continue the present curtailment rate of 20 per cent of capacity and some agreement regarding selling in the foreign market and disposal of stocks of copper.

Producers are out of the market here and most custom smelters do not care to sell at under 5½c for first quarter 1933 shipment.

MEXICO GETS OIL LOAN

MEXICO CITY, Nov. 12.—(AP.)—A. J. Pani, Secretary of the Treasury, announced last night that three foreign petroleum companies doing business in Mexico had loaned the Mexican government $7,000,000 as a tax advance to be repaid within 40 months.

The three companies are the Aguila Oil Company (Dutch Shell), which advanced $3,000,000; the Huasteca Petroleum Company (Standard Oil), which gave $3,000,000, and the Pierce Oil Company, which participated for $1,000,000.

It was announced today that the $7,000,000 would be used in capitalization of three national banks to meet the nation's financial needs.

COTTON PRICES WEAK, OFF

NEW YORK, Nov. 12.—Cotton futures opened barely steady 11-14 points decline, in response to lower Liverpool cables and under southern selling. December, 6.50; January, 6.51; March, 6.60; May, 6.71; July, 6.81; October, 6.95.

LIVERPOOL, Nov. 12.—Cotton, 12,300 bales, all American. Spot, small business done; prices unchanged; quotations in pence: American, strict good middling, 6.30; good middling, 6.05; strict middling, 5.80; middling, 5.60; strict low middling, 5.45; low middling, 5.30; strict good ordinary, 5.10; good ordinary, 4.80. December, 5.31; January, 5.30; March, 5.33; May, 5.35; July, 5.37; October, 5.40.

More Cottonseed Reported Crushed

WASHINGTON, Nov. 12.—(AP.)—Cottonseed crushed in the three-month period, August 1 to October 31, was reported by the Census Bureau today as having totaled 1,433,076 tons, compared with 1,386,768 tons in the same period a year ago, and cottonseed on hand at mills October 31 totaled 1,214,157 tons, compared with 1,201,029 tons a year ago.

Corn Export Rate Reduction Refused

NEW YORK, Nov. 12.—The Traffic Executives Association of eastern railroads has rejected the proposal by the Grain and Feed Dealers National Association for a reduction of 50 per cent in railway export rates on corn to North Atlantic ports.

U. S. Treasury.

November 10

Expenditures	$ 11,365,807.75
Customs receipts	8,852,102.61
Balance	685,225,126.88

NEW YORK CLOSE WITH NET CHANGES

†Indicates actual number of shares sold. All other sales figures are in hundreds of shares (00 omitted). Closing prices in this table. Year's high and low corrected to the previous close. (Volume of sales computed to 11:40 a. m.)

Ticker reported "close" at 12:05 P. M.

1932 High	1932 Low	Stocks and An Div Rate $	Sales	High	Low	Close	Net Chge
		—A A A—					
9¾	1½	Adams Express	34	7	6½	6¾+ ⅝	
16⅞	4⅛	Affiliate Prd 1.60	21	11½	10½	11½+1	
63¼	30⅝	Air Reduction 3	5	59¾	59	59¾+ ¼	
16⅝	7⅛	Alaska Juneu .50	2	11⅝	11¼	11⅝+ ¼	
3⅝	⅝	Alleghany Corp	4	1⅛	1⅛	1⅛+ ⅛	
8⅛	1⅜	Alleghany C pfww	1	4	4	4 0	
88¼	42½	Allied Chem&D 6	27	82½	80	81½+ ¾	
119¾	96½	Allied Che&D pf 7	2	119¼	118⅝	119¼+1¼	
15⅝	4	Allis Chalmers	4	9½	9	9½+ ½	
22⅞	12	Amerada Corp 2	9	21⅛	21	21 0	
22½	5	Am Bank Note	2	13⅝	13⅝	13⅝ 0	
2⅞	1¼	Am Beet Sugar		2	2	2 + ¼	
4	1½	Am Beet Sug pf	†60	6	6	6 + ½	
90	40	Am Brk Sh pf 7	†10	72	72	72 0	
73⅞	29	Am Can 4	64	57⅞	56	57¼+ ⅝	
129	93½	Am Can pf 7	2	120	120	120	
27	11	Am Com Alcohol	5	23¼	22¼	23¼− ⅛	
5	1	Am Encaus Tile	1	2	2	2 + ¼	
15	2	Am & For Pow	81	9⅝	9⅝	9⅝− ½	
21¼	2⅜	Am&Forf 2d pf	2	12	12	12 − ¼	
27	4½	Am H&Leath pf	1	15	15	15	
51⅝	25	Am Home Pd 4.20	9	39⅝	39	39⅝ 0	
21⅝	6½	Am Ice 1	1	7⅛	7⅛	7⅛− ¼	
12	2½	Am Internat	24	8⅞	8½	8⅞+ ⅝	
49	19	Am Locomo pf 7	1	27	27	27 + ½	
22¼	7¼	Am Mach&F 80	6	14¾	14⅝	14½+ ⅝	
21¼	6¼	Am Metal 6% pf	†100	22	22	22 + ½	
17⅛	3	Am Pow & Lt	25	10⅝	10⅝	10⅝− ⅛	
49⅝	10	Am P&Lt 5% pf 4	2	28¾	28⅝	28⅝− ¼	
58	15¼	Am P&Lt 6% pf 6	2	36½	35⅝	36½ 0	
12¼	3¼	Am Rad & Std S	22	8¾	8⅝	8½+ ⅛	
18½	3	Am Roll Mill	12	12½	11½	11 − ⅛	
27¼	5½	Am Smelt & Ref	15	17½	17	17½+ ¼	
85	22	Am Sm & Ref pf	1	49½	49⅝	49⅝....	
36½	21¼	Am Snuff 3a	1	32	32	32	
15⅛	3	Am Steel Fdy	2	8¼	8¼	8¼− ¼	
36⅞	20	Am Stores 2*	18	33⅞	30	30½−3¼	
39¼	13	Am Sugar Ref 2	5	26	24⅝	26 +1¼	
137⅞	70¼	Am Tel & Tel 9	94	112¾	111	112¼ 0	
86⅝	40½	Am Tob 5a*	6	68	67¾	67¾− ½	
89⅝	44	Am Tob B 5a*	28	72	71	71⅛−1	
31⅛	11	Am Wat Wrks 2	2	23¾	22½	22½−1½	
31	11	Am W W ctfs	3	20½	20⅛	20⅝− ⅛	
10	1⅜	Am Woolen	2	6⅝	6¼	6¼− ⅛	
39⅞	15¼	Am Woolen pf	3	28	28	28 0	
6⅞	1¼	Am Zinc & Lead	1	3¾	3¾	3¾....	
19⅝	3	Anaconda Cop	81	11⅛	10⅝	11 − ⅛	
17⅛	5½	Anch Cap Co 1.20	4	15⅝	15	15 − ¼	
15½	7	Archer-D Mid 1	2	12	12	12	
64	24	Armour Del pf 7	1	38	38	38	
2⅝	⅝	Armour of Ill A	3	1¼	1⅛	1¼+ ⅛	
2	⅛	Armour of Ill B	9	1	1	1 0	
11	3	Assd Dry Goods	1	7	6⅞	6⅞ 0	
94	18½	Atchison T&S F	54	47⅜	45½	46⅞− ¼	
44	9½	Atlantic C Line	2	25½	25½	25½ 0	
21½	8⅝	Atlantic Ref 1	12	17⅞	17⅝	17⅝− ¼	
115⅝	23⅞	Auburn Auto 4a	37	50¾	47½	48⅛− ¾	
7⅛	1½	Aviation Corp	97	6⅛	6⅛	6⅛ 0	
		—B B B—					
22½	8	Baldwin Loco pf	†100	20½	20½	20½+ ⅝	
21⅝	3½	Baltimore & Ohio	13	13⅞	13	13⅝− ⅛	
41½	6	Baltimore & O pf	3	15⅞	14½	15⅜+ ⅛	
35⅝	9½	Bangor & Aroos 2	2	24	24	24 +1	
30	10	Barker Bros pf	†10	10⅛	10⅛	10⅛....	
7	3⅛	Barnsdall Corp A	6	5	4⅞	5 0	
43⅝	10½	Beatrice Cream		13⅝	13⅞	13⅞+ ⅝	
18⅝	4½	Bendix Aviation	21	12⅛	11⅝	11⅝− ⅝	
27⅝	5⅞	Best & Co	3	13⅞	13½	13½− ⅛	
29⅝	7⅛	Bethlehem Steel	16	20½	19½	19⅝−1	
74	16½	Bethlehem 7% pf	5	40¼	40¼	40¼+ ¼	
9⅞	3⅛	Blaw Knox	2	6¼	6⅛	6⅛− ⅛	
22¼	4⅞	Bohn Alu & Brass	4	13⅝	12¾	13⅛+ ¼	
43¼	20	Borden & Co 2	15	27¼	27	27⅛ 0	
14⅛	3⅛	Borg Warner	6	10	9⅞	10 + ⅛	
11⅞	2⅞	Briggs Mfg Co	1	6¼	5⅝	5⅞ 0	
50⅛	11½	Brooklyn M T	15	23⅛	22½	22⅞+ ⅝	
89⅝	46	Brooklyn U Gas 5	1	81	81	81 + ⅞	
4⅛	1⅜	Brunswick-B Col	2	4	3¾	3⅞− ¼	
7⅛	1½	Bucyrus-Erie	2	3½	3½	3½− ¼	
3⅝	⅞	Budd Mfg Co	21	2⅝	2⅛	2¼+ ¼	
14	4	Budd Mfg Co pf 7	†40	8	8	8	
4⅞	⅞	Budd Wheel	4	2⅝	2	2 − ½	
13⅞	6⅛	Burroughs AM 40	2	9½	9	9½ 0	
21⅝	3⅛	Bush Term	2	5	5	5	
85	11⅛	Bush T Bldg pf 7	†10	37	37	37	
24⅝	7	Byers (A M) Co	14	18	17⅝	18 + ½	
		—C C C—					
1⅞	⅛	Callahan Z & L	2	½	½	½ 0	
15½	6	Canada DGA 1.20	5	12½	12¼	12⅝+ ⅛	
20⅝	10¼	Canadian Pacific	13	14⅝	14¼	14½− ⅛	
20⅝	1½	Cannon Mills 1	1	17	17	17 0	
9⅝	2⅛	Capitol Adminis	1	7	7	7 + ⅛	
65⅝	16⅞	Case (JI) Th Ma	77	47⅛	43¾	46½+2½	
75	30	Case (JI)TM pf 7	†10	56	56	56 +1	
15	4⅞	Caterpillar T .50	6	9¼	8⅞	9¼+ ⅜	
12⅝	1¼	Celanese Corp	6	11⅛	11	11⅛+ ⅜	
7¼	1¼	Celotex Crp pf	†10	3⅛	3⅛	3⅛ 0	
20½	7⅝	Cn Aguirre 1.50	2	17½	17	17⅛+ ½	
15⅝	3⅝	Cerro de Pas Con	13	9⅛	9	9⅛+ ⅛	
31⅝	9⅝	Chesapeak&O 2½	41	25⅝	25	25⅜− ⅛	
20⅞	4⅛	Chesapeake Crp 2	16	17	16⅝	16⅝− ⅛	
15⅝	2⅜	Chi Gt West pf	1	8⅛	8⅛	8⅛+ ⅛	
4⅝	⅜	Chi M & St Paul		2½	2½	2½ 0	
8	1⅛	Chi M & St P pf	15	3⅞	3¾	3⅞+ ⅛	
14⅛	2	Chi & Northwest	17	7⅛	6⅞	7⅛+ ⅛	
6⅛	1	Chi Pneumatic T	1	5	4½	5 + ⅛	
12¼	2¼	Chi Pneum T pf	1	9	9	9 + ⅛	
16⅞	1⅛	Chi Rock I & P	2	7⅛	7	7⅛+ ⅛	
27½	4¼	Chi R I&P 7% pf	1	10⅛	8⅛	10⅛+ ⅝	
21⅝	5	Chrysler Mot 1	86	17⅛	16⅞	17⅛+ ⅛	
96	90	Cluett Peaby pf 7	†100	90	90	90	
120	74⅛	Coca Cola 7a	1	91½	91¼	91½+ ½	
31⅛	11	Colgate P P 1	1	14⅛	14⅛	14⅛+ ⅜	
10⅝	2⅛	Collins & Aikman	1	6⅛	6⅛	6⅛ 0	
16	2⅛	Col Fuel & Iron	1	8¼	8¼	8¼+ ½	
33	30⅛	Col Fuel & I pf	†20	20	20	20	
14	8	Col & So 1st pf 4	†50	10⅛	10⅛	10⅛....	
41⅛	13⅛	Col Carbon 2	2	32	31½	32 − ¼	
21	4⅛	Columb G & E 1b	31	15	14½	14¾ 0	
79⅛	40	Col G&E pf 6	1	67	66½	67 − ½	
14⅛	4⅛	Col Pictures ctfs	2	10¾	10⅝	10⅝+ ⅛	
11	3⅛	Com Credit	2	6	5¾	6 + ⅛	
27⅛	10⅛	Com Inv Tr 2	4	22	22	22 + ¼	
13⅛	3⅛	Com Solvent 60	38	11½	11⅛	11⅛ 0	
5⅛	1⅛	Com & South	18	3½	3¼	3⅜ 0	
68⅛	27⅛	Com & So pf 6	1	53	53	53 +2¼	
12	6½	Congoleum-N .60	1	9⅝	9¼	9¼− ¼	
24½	5	Consol Cigar	1	6¼	6¼	6¼....	
11⅛	2⅛	Consol Film pf	5	7⅜	7⅜	7⅜− ⅛	
68	31½	Consol Gas 4*	29	61¼	60¼	61 − ⅛	
98⅛	72½	Consol Gas pf 5	5	95	95	95 0	
10⅛	4½	Con Laundries 1	2	5⅝	5⅝	5⅛+ ⅛	
9	4	Consolidated Oil	12	7	6¾	6⅞− ¼	
2⅛	⅛	Consol Textile	3	¾	¾	¾+ ⅛	
2⅛	⅛	Container Corp A	2	1½	1⅛	1½+ ⅜	
1⅛	⅛	Container Corp B		½	½	½− ¼	
8	2⅛	Contin Baking A		5	5	5 − ⅛	
1⅛	⅛	Contin Baking B		⅞	⅞	⅞+ ⅛	
41	17⅛	Contin Can 2	41	37	35½	36⅝+1¼	
8½	3	Contin Diamond	1	5⅝	5⅛	5⅝+ ¼	
25⅛	6⅛	Cont Insur 1.20	1	16⅞	16⅞	16⅞+ ⅜	
3⅛	⅛	Contin Motors	5	2⅝	2¼	2⅜+ ⅛	
9⅛	3⅛	Contin Oil	4	6⅞	6¾	6⅞− ¼	
55⅛	24⅛	Corn Prod Ref 3	12	54⅛	54	54¼− ½	
7⅛	1⅛	Coty Incorp	2	4¼	4¼	4¼+ ⅛	
26⅛	13⅛	Cream of Wheat 2	2	24¾	24½	24¾ 0	
23	7⅛	Crown C & Seal	8	21½	20⅛	20⅛−1⅜	
30⅛	17⅛	Crwn C&S pf 2.70	1	29	29	29 0	
3⅛	⅛	Cuban Am Sugar	2	2⅜	2⅜	2⅜+ ⅛	
13	5	Cuban-Am Sug pf	†30	11	10	10 −2	
35⅛	20	Cudahy Pk 2.50	1	28½	28½	28½ 0	
31	7	Curtis Publishing	2	14	13¾	14 0	
88	47	Curtis Pub pf 7	1	57	56	57 +1	
3	⅛	Curtiss-Wright Cp	22	2¼	2⅛	2¼ 0	
4⅛	1⅛	Curtiss-W Corp A	4	3⅝	3½	3⅝+ ⅛	
		—D D D—					
9⅛	1	Davison Chemical	2	4½	4⅛	4⅝ 0	
92⅛	32	Del & Hudson 6	1	66	64¾	66 +1¼	
15⅛	8⅛	Del Lack & West	64	32¼	30¼	31⅝ 0	
16⅛	7	Devoe & Ray ds A	1	15	15	15	
19⅛	12	Diamond Match 1	2	18⅝	18⅝	18⅝ 0	
12⅛	7⅛	Dome Mine 1.40 b	1	11¼	11¼	11¼ 0	
17⅛	5	Doug Aircraft 75	3	14	13⅝	13⅝− ⅜	
57	23	Drug Incorp 4	20	38½	38	38⅝ 0	
59⅛	22	Du Pont de N 2	61	39⅞	38⅞	39½+ ¾	
98⅛	87	Duq Lt 1st pf 5	†10	98½	97	98½+ ⅜	
		—E E E—					
87⅛	35⅛	Eastman Kk 5	5	57⅞	54½	54½− ⅞	
9⅛	3	Eaton Mfg Co	1	6⅝	6½	6⅝+ ⅜	
4	⅛	Elec & Mus Ltd	2	2⅛	2	2 0	
32⅛	8⅛	Elec Autolite 1.20	28	21¼	20	20½ 0	
2⅛	⅛	Electric Boat	1	1¼	1	1¼ 0	
16	2⅛	Elec P & Lt	18	9⅝	9¼	9⅝− ¼	
64	10⅛	Elec P & Lt pf 7	13	28⅝	28	28⅝+1⅜	
55⅛	8⅛	ElecP&L 6% pf 6	1	25	25	25 0	
25	4	Engineer P S	1	11	11	11	
11⅛	2	Erie R R	3	7⅛	6⅞	6⅞− ¼	
15⅛	2⅛	Erie R R 1st pf	1	8½	8½	8½....	
		—F F F—					
64	30	Federal L&P pf 6		39	39	39	
27⅛	6	Fidelity P Fl 1.20	5	17	16½	17 + ½	
18⅛	10⅛	Firestone T&R 1	3	12¾	12½	12¾....	
54⅛	35	First Nat S 2.50	3	51½	51½	51½+ ½	
1⅛	⅛	Fisk R 1st pf	2	½		½....	
15⅛	3	Foster Wheeler	3	11⅜	10½	11¼+ ¾	
22⅛	10	Fourth N Inv 1.20	1	20¼	20	20¼+ ¾	
5⅛	1	Fox Film A	4	3¼	3	3¼+ ¼	
72⅛	20	Frank Simon pf 7	†10	20	20	20 0	
28⅛	16	Freeport Tex 2	45	28⅛	26½	27⅞+ ⅝	
32	6	Full(GA)Co 2d pf	†10	11	11	11	
		—G G G—					
3⅛	⅛	Gabriel Co	1	3	2⅝	3 + ¾	
5⅛	⅛	Gen Am Inv	1	4	4	4 0	
35⅛	9½	Gen Am Tnk C 1	2	18⅝	18⅛	18⅝ 0	
15⅛	4⅛	General Asphalt	2	9½	9¼	9¼+ ¼	
19⅛	10	General Baking 2	6	13½	13¼	13¼− ¼	
40⅛	20	General Cigar 4	3	33	32⅞	33 + ½	
26⅛	8⅛	Gen Elec 40	75	18¼	17½	18¼ 0	
11⅛	10⅛	Gen Elec spec 60	2	11⅞	11⅜	11⅜+ ⅛	
40⅛	19⅛	Gen Foods Corp 2	5	27⅞	27½	27¾− ½	
2⅛	⅛	Gen Gas & Elec	2	1½	1¼	1¼ 0	
40	5¼	GG&E 8% pf 8d	†20	34	34	34	
48⅛	18⅛	Gen Mills 3	1	43½	42⅞	43¼− ½	
24⅛	7⅛	General Motors 1	97	15½	14⅞	15¼− ⅛	
14	2⅛	Gen Print Ink	†50	4½	4½	4½....	
7⅛	1	Gen Pub Service	1	4¾	4¾	4¾ 0	
2⅛	¼	Gen Realty & Ut	2	1⅛	1	1⅛+ ⅛	
15⅛	1⅛	Gen Refractories	8	8	8	8 + ⅛	

1932 High	1932 Low	Stocks and An Div Rate $	Sales	High	Low	Close	Net Chge
		—G G G—					
24¼	10⅝	Gillette Saf Raz 1	9	19	18½	18½− ¼
10¼	3¼	Glidden Co	1	6½	6½	6½− ¼
8	2⅝	Gobel Incorp	1	5⅝	5½	5⅝− ¼
20⅝	8¼	Gold Dust 1.60	9	18⅛	17⅝	17⅞− ½
12⅝	2	Goodrich (BF) Co	14	6⅝	6½	6⅝− ⅛
33⅛	5⅝	Goodrich (BF) pf	2	18	18	18 ....
29⅞	5⅝	Goodyear Tire&R	28	19½	18½	18⅝− ⅝
69⅛	19⅝	GoodyrT&R 1pf	1	49	49	49 +2¼
30⅞	7¼	Gotham Silk Hos	10	23⅝	21½	23⅝− ⅝
4⅛	1	Graham-Paige Mt	7	2½	2¼	2½ 0
11⅝	2⅝	Granby Copper	8	6½	6¼	6⅜+ ⅛
17	6⅞	Granite City S 1	1	13	13	13 ....
30⅞	14⅛	Grant (WT) Co 1	1	20⅝	20⅝	20⅝ 0
13⅛	5	Gt Nor Ore ctfs	1	7⅛	7⅛	7⅛− ¼
25	5⅛	Gt Northern pf	10	13¼	12⅝	13⅛+ ⅛
12	3⅛	Gt West Sug	1	7⅛	7⅛	7⅛+ ⅛
2⅝	⅛	Grigsby Grunow	1	1⅛	1⅛	1⅛+ ⅛
1	⅛	Guantan Sugar	1	⅜	⅜	⅜....
15⅛	3	Gulf Mob&Nor pf	1	8¼	8¼	8¼+ ¼
21	2⅛	Gulf States Steel	2	15	15	15 − ⅜
		—H H H—				
4⅛	⅛	Hahn Dept Store	1	2⅛	2⅛	2⅛+ ⅛
3⅛	⅛	Hayes Body	1	2	2	2 0
4⅛	1	Houd-Hersh B	2	2⅝	2½	2⅝+ ⅛
67⅛	42½	Househld F pf 4.20	1	58½	58½	58½....
28⅛	8⅛	Houston Oil	2	18⅛	18	18⅛+ ⅛
5⅛	1⅛	Houston Oil new	2	3⅛	3¾	3¾ 0
30⅛	8	Hud & Man 2.50	1	18½	18	18½+ ⅛
11⅛	2⅛	Hudson Motor	6	6½	6½	6½+ ⅜
5⅛	1	Hupp Motor	2	3¼	3¼	3¼+ ⅛
		—I I I—				
24⅛	4½	Illinois Central	11	16⅝	15⅝	16⅛− ½
40	7¼	Indust Rayon 2	8	29⅝	29½	29⅝+ ⅛
44⅛	14⅝	Ingersoll Rand 2	4	32⅝	32¼	32⅝− ⅛
8⅛	⅛	Inspiration Cop	2	3⅝	3⅝	3⅝+ ⅛
8	3¼	Insurance Co .50	1	5½	5½	5½ 0
14⅛	2¼	Interboro Rap T	1	4¼	4	4½− ⅛
7⅛	1⅛	Interlake Iron	1	3⅛	3⅛	3⅛....
3⅛	⅛	Inter Agri Chem	1	1⅛	1⅛	1⅛ 0
117	52⅛	Inter Bus M 6a	5	100	98⅛	99 − ½
18⅛	3⅛	Internat Cement	2	10⅛	10⅛	10⅛+ ⅛
1⅛	⅛	Inter Com Eng	2	⅛	⅛	⅛....
21	4⅛	Inter Com E pf f	6	8	7¼	8 +1
34⅛	10⅛	Int Harvest 1.20	110	25⅛	24	25⅛+ ⅛
11⅛	2⅛	Inter Hydro Elec	2	7⅛	7	7 0
12⅛	3⅛	Inter Nickel Can	10	9	8⅛	9 − ⅛
10⅛	1⅛	Inter Pap 7% pf	†20	5	5	5....
1⅛	⅛	Inter P&P C	2	⅜	⅜	⅜....
12⅛	⅛	Inter P&P pf	1	5	5	5 +1
23⅛	9⅛	Internat Salt 1.50		16	16	16 + ¾
26	7⅛	Internat Silver	5	19¼	18⅝	19¼....
15⅛	2⅛	Internat Tel & Tel	47	11½	10⅝	11⅛− ⅛
20⅛	10⅛	Island Crk Coal 2	1	13⅝	13⅝	13⅝....
		—J J J—				
35	15¼	Jewel Tea 4	1	29½	29½	29½+ ¼
32⅛	10	Johns-Manville Co	33	26¼	24⅝	25¼ 0
84	30	J&Laughlin pf 3	†10	55	55	55 +4
		—K K K—				
15⅛	2¼	Kan City South	3	9	8⅝	9 + ¼
14⅛	4⅛	Kayser (J)	1	9¼	9	9 0
4⅛	⅛	Kelsey Hayes W	8	1½	1¼	1½+ ¼
10⅛	2⅛	Kelvinator Corp	3	5½	5¼	5¼− ⅛

1932 High	1932 Low	Stocks and An Div Rate $	Sales	High	Low	Close	Net Chge
		—K K K—				
19¼	4½	Kennecott Copper	45	13	12¼	12½− ½
13⅛	3	Kinney Co pf	†50	8½	8½	8½....
19	6⅛	Kresge (S S) 1	8	11⅝	11¼	11⅝+ ⅛
110	88	Kresge (S) pf 7	†20	97	97	97 ....
9⅛	1-32	Kreuger & Toll	10	⅛	⅛	⅛ 0
18⅛	10	Kroger G&Bak 1	4	16½	16⅛	16½+ ½
		—L L L—				
56⅛	25	Lambert & Co 4	8	37¼	37	37¼+ ⅛
8	1⅛	Lee Rub & Tire	4	6¼	5¾	5¾ 0
29⅛	5	Lehigh Valley	9	16¼	15⅝	15⅝+ ⅛
51⅛	30⅛	Lehman Crp 2.40	1	44½	44½	44½....
9⅛	3⅛	Lib-Owens-Frd Gl	4	7⅛	7	7⅛+ ⅜
67⅛	31¼	Ligget & My B 4	18	62⅛	61¼	62¼+ ⅛
19⅛	8⅛	Lima Locomotive	1	12¼	12¼	12¼ 0
22	9	Liquid Carbonic	11	18⅛	18	18¼− ⅛
37⅛	13⅛	Loew's Incorp 3	20	31¼	30¼	30½+ ⅛
5	1⅛	Loft Incorp	1	3⅛	3⅛	3⅛+ ⅛
18⅛	9	Lorillard (P) 1.20	10	14¼	14	14¼ 0
23⅛	8⅛	Lou G&E A 1.75	1	19	19	19 0
38⅛	7⅛	Louisville & Nash	1	24½	24½	24½− ⅛
11⅛	1⅛	Ludlum Steel	3	7⅛	7½	7⅛+ ⅜
		—M M M—				
28⅛	10	Mack U Truck 1	18	25	24¼	24⅝+ ¼
60⅛	17	Macy (RH) Co 2	3	42½	42	42 −1
13⅛	4⅛	Magma Cop .50	2	9	9	9 0
4	⅛	Mallison (HR) Co	7	2¼	2	2¼....
46⅛	9	Manhat Elec gtd	†20	12	12	12 + ⅛
20⅛	4	Manhat E mod gtd	3	6⅛	5½	6½+1
9	3⅛	Manhattan Shirt	1	6¼	6¼	6¼....
1⅛	⅛	Maracaibo Oil	1	⅜	⅜	⅜....
14⅛	6½	Marine Mid .60	6	11	10½	11 + ½
13⅛	5⅛	Marlin Rockwell	1	9	9	9 + ¼
3⅛	⅛	Marmon Motor	2	1⅛	1⅛	1⅛+ ⅛
13⅛	3	Marshall Field	2	8⅝	8⅝	8⅝+ ⅛
20⅛	9	Mathieson A 1.50	2	16⅝	16⅝	16⅝ 0
20	9¼	May Dept St 1	1	15½	15½	15½+ ¼
62⅛	28	McKeesport T P 4	9	50⅛	48⅝	49⅝− ⅛
6⅛	1⅛	McKesson & Rob	7	3⅝	3⅝	3⅝− ⅛
23	3⅛	McKesson & R pf	1	9½	8⅝	9½+1
4	⅛	McLellan Stores	9	1⅝	1½	1⅛ 0
38⅛	10	McLellan St pf	†30	12	12	12 0
18	8	Melville Shoe 1.20	1	10½	10½	10½....
5	1	Mengel Co	1	4½	4	4 − ¼
6⅛	1⅛	Miami Copper	2	4	3¾	3¾+ ⅛
12⅛	2	Midland Stl Prod	2	8	7½	8 + ⅛
3⅛	⅛	Minne Mol Pow	1	1½	1½	1½....
4⅛	⅛	Min St P&S S M		1½	1½	1½+ ⅛
11⅛	1⅛	Mo Kan & Tex	8	7½	7⅛	7½+ ⅜
23	3⅛	Mo Kan & Tex pf	1	18¼	18¼	18¼+1
11	1⅛	Mo Pacific	4	5⅝	5½	5½+ ⅛
26	2⅛	Mo Pacific pf	2	9⅛	8⅝	9 + ⅛
16⅛	3⅛	Montgomery Ward	100	14½	13⅞	14⅛− ⅛
28⅛	7⅛	Motor Prod 2	5	16½	15½	16½+1
6⅛	2	Motor Wheel	2	4	3⅝	4 + ⅜
13⅛	2	Mullins Mfg Corp	1	8⅝	8⅝	8⅝ 0
27	5	Mullins Mfg Co pf	†30	18⅛	17	18⅛+1¼
9⅛	2⅛	Murray Co of Am	4	4½	4¼	4½+ ⅛
		—N N N—				
19⅛	8	Nash Motors 1	11	15	14¾	15 + ⅛
48⅛	20	Nat Biscuit 2.80	13	41⅞	41⅝	41⅞+ ⅜
18⅛	6⅛	Nat Cash Reg A	4	11½	11	11½+ ⅛
31⅛	14⅛	Nat Dairy 2	97	20	19⅝	19⅝ 0

1932 High	1932 Low	Stocks and An Div Rate $	Sales	High	Low	Close	Net Chge
		—N N N—				
27¼	13	Nat Distillers	26	22	20⅝	21⅛+ ⅛
92	45	Nat Lead 5		65	65	65 ....
20⅛	6⅛	Nat Pow & Lt 1	10	15⅛	14⅝	15 − ⅛
33⅛	13⅛	Nat Steel .50	42	24⅝	23¾	24 + ⅛
18⅛	4⅛	Nat Surety	3	10⅛	10⅛	10⅛− ⅛
10⅛	3⅛	Nat Tea .60	2	7	7	7 0
10	2⅛	Nevada Cons Cop	1	6½	6½	6½ 0
14⅛	4⅛	N Y Airbrake	5	7½	7½	7½− ½
36⅛	8⅛	N Y Central	84	26⅛	25⅝	26⅛− ⅛
15⅛	2	N Y C & St L pf	4	4½	4½	4½....
31⅛	6	N Y N H&H RR	6	17¾	17	17⅝+ ⅛
15⅛	2⅛	N Y Ont & West	3	9¼	9	9¼+ ⅛
21⅛	10⅛	Noranda M .50	10	18¼	18	18⅛ 0
3⅛	⅛	Norfolk & South	1	1⅛	1⅛	1⅛ 0
135	67	Norfolk & W 8	1	109	108	108⅛− ⅛
43⅛	13⅛	North Amer 10%f	30	32	31⅛	32 + ⅛
48	25⅛	North Amer pf 3	2	45	44⅛	45 ....
5⅛	1⅛	North Am Avia	18	4⅛	4¼	4½+ ⅛
25⅛	5⅛	Northern Pacific	23	17¼	16⅝	17 + ¼
		—O O O—				
11	5	Ohio Oil Co .40	1	8½	8½	8½− ⅛
4	⅛	Oliver Farm Eq	1	1⅛	1⅛	1⅛....
10⅛	2⅛	Oliver F Eq pr pf	1	5½	5½	5½−1
9⅛	2	Oppenheim-Collins	1	7⅛	7⅛	7⅛− ⅛
22⅛	9	Otis Elevator 1	2	13⅝	13⅝	13⅝+ ⅛
9⅛	1⅛	Otis Steel	4	5⅛	5⅛	5⅛ 0
39⅛	12	Owens Ill Gl 2	28	39⅛	37½	38⅛−1
		—P P P—				
37	16⅛	Pac Gas & El 2	7	28⅛	28½	28⅝− ⅛
47⅛	20⅛	Pacific Lt Corp 3	8	40	39½	40 − ⅛
10⅛	3⅛	Pacific Mills	†10	8⅛	8⅛	8⅛+ ⅛
5⅛	1⅛	Packard Motor	15	3⅛	2⅞	3 0
10	3⅛	PanhandleP&R pf	1	10	10	10 −4
11⅛	1⅛	Paramount Public	27	4	3⅜	3⅜+ ⅛
2	⅛	Park Utah Cons	1	1⅛	1⅛	1⅛+ ⅛
1⅛	⅛	Pathe Exchange	2	⅛	⅛	⅛+ ⅛
5⅛	1⅛	Pathe Ex A	5	3	2⅞	2⅞+ ⅛
4⅛	⅛	Peerless Motor	1	1⅛	1⅛	1⅛....
32⅛	16	Penick & Ford 1		30¼	30	30¼+ ⅛
34⅛	13	Penney (JC) 1.80	20	23⅝	23½	23½ 0
2⅛	⅛	Penna Dixie Cem	3	1⅛	1⅛	1⅛....
23⅛	6⅛	Penna R R	31	16⅝	15⅝	16 − ⅛
121	19	Peoples GLC 5		74	74	74 −2
17	2⅛	Pere Marquette pf	†20	10	9	10 +2½
19	3⅛	Pere Marquet ppf	†30	11½	10⅛	11⅛....
7⅛	3	Petroleum Corp	1	5⅛	5⅛	5⅛....
11⅛	3⅛	Phelps Dodge	4	6⅛	6⅛	6⅛+ ⅛
19⅛	19⅛	Phila Rapid T pf	†30	5⅛	5⅛	5⅛....
7⅛	2	Phila Read C & I	4	5⅛	5⅛	5⅛+ ⅛
8⅛	2	Phillips Petroleum	15	6½	6⅛	6⅛− ⅛
22⅛	9⅛	Pillsb FM .80	1	11⅛	11⅛	11⅛ 0
6⅛	1⅛	Por Ric-Am T A	3	3⅛	3⅛	3⅛+ ⅛
12⅛	5⅛	Prairie Pipe Line	1	10	10	10 ....
17	2⅛	Pressed Stl Car pf	1	6⅛	6⅛	6⅛− ⅜
43⅛	19⅛	Procter & Gam 2	5	31⅛	31	31⅛+ ⅛
103	81	Procter & G pf 5	†20	99⅛	99	99 ....
60	28	Pub Serv NJ 3.20	8	50⅛	50	50⅛+ ⅛
90⅛	62	Pub S NJ 5% pf 5	1	84	84	84 +1
28	10⅛	Pullman Inc 3	7	22⅛	22	22 0
6⅛	2⅛	Pure Oil	1	4⅛	4⅛	4⅛+ ⅛
15⅛	4⅛	Purity Baking 1	1	9½	9½	9½− ⅛
		—R R R—				
13⅛	1⅛	Radio Crp of Am	86	8⅛	8⅝	8⅝ 0
23⅛	3⅛	Radio C A pf B	8	15	14	14 − ⅛
7⅛	1⅛	Radio Keith Orp	8	4⅛	4⅛	4⅛+ ⅛
12⅛	4⅛	Raybestos M .80	4	8⅛	8⅛	8⅛+ ⅛
8⅛	2⅛	Real Silk Hosiery	1	5⅝	5⅝	5⅝+ ⅛
7⅛	1	Remington Rand	2	4½	4⅛	4⅛+ ⅛
3⅛	1⅛	Reo Motor Car	1	2⅛	2¼	2⅛+ ⅛
13⅛	1⅛	Republic Steel	15	8½	8⅛	8⅛+ ⅛
28⅛	5	Rep Steel Corp pf	1	16½	16½	16½− ⅛
11	5⅛	Reynolds Met 1	1	9⅛	9	9 − ⅛
40⅛	16⅛	Reynolds Tob B 3	19	30⅛	30	30⅛+ ⅛
1⅛	⅛	Richfield Oil Cal	3	⅛	⅛	⅛+ ⅛
23⅛	12⅛	Royal Dutch .81g	1	19⅛	19⅛	19⅛− ⅛
		—S S S—				
58⅛	30⅛	Safeway Stores 5	18	52½	51½	52¼ 0
17⅛	4⅛	St Joseph Lead	1	10	10	10 0
6⅛	⅛	St Lou&San Fran	2	1⅛	1½	1⅛ 0
9⅛	1	St Lou&San F pf	1	2½	2½	2½ 0
42	18	Scott Pa Ltd 1.40	†10	30¼	30¼	30¼ 0
1	⅛	Seaboard A Line	1	⅛	⅛	⅛ 0
1⅛	⅛	Seaboard A L pf	1	⅛	⅛	⅛....
17⅛	6⅛	Seaboard Oil .40	26	17⅝	17⅛	17⅛− ⅛
37⅛	9⅛	Sears Roebuck	57	22⅝	21	22⅛+ ⅛
3	⅛	Second N Inv	1	2	2	2 0
5⅛	1⅛	Servel Incorp	2	2½	2⅛	2½ 0
7	1⅛	Sharpe & Dohme	9	4½	4⅛	4½+ ⅛
12⅛	5	Shattuck (FG) .50	2	9⅛	9	9½+ ⅛
8⅛	2⅛	Shell Union Oil	7	6⅛	6⅛	6⅛− ⅛
13⅛	2⅛	Simmons Co	5	9½	9	9½− ⅛
5⅛	2⅛	Skelly Oil	3	3½	3½	3½+ ⅛
14	6	Sloss-Sheff S&I pf	†20	17	17	17 +1
7⅛	⅛	Snider Packing	1	2⅛	2⅛	2⅛+ ⅛
12⅛	5⅛	Socony-Vacum .40	14	9⅛	9	9⅛ 0
67	35	SolvA pfww 5.50	1	63	63	63 ....
32⅛	15⅛	So Cal Edison 2	5	26½	26¼	26½+ ⅛
18⅛	13⅛	So P R Sug 1.60	7	17⅛	17	17⅛+ ⅛
37⅛	6⅛	Southern Pacific	87	22⅝	20⅝	21⅛− ⅛
18⅛	2⅛	Southern Rwys	2	9½	9	9 0
23⅛	3	Southern Rwys pf	6	11½	11	11⅛+ ⅛
17⅛	8⅛	Stand Brand 1.20	58	17	16⅝	16⅝− ⅛
34⅛	7⅛	Stand Gas & E 2	8	18⅛	18⅛	18⅛+ ⅛
41⅛	9⅛	Stand Gas&E pf 4	8	28½	28½	28½+ ⅛
62⅛	21	Std G&E 6% pf 6	2	43	43	43 ....
99	81	Stand O Ex pf 5	1	97¼	97¼	97¼− ⅛
31⅛	15⅛	Stand Oil Cal 2	17	27¼	26⅝	27 − ⅛
37⅛	19⅛	Stand O (NJ) 1a	33	32⅛	32	32⅛− ⅛
8⅛	1⅛	Stewart Warner	2	4⅛	4¼	4⅛− ⅛
17⅛	4⅛	Stone & Webster	45	11⅛	10⅝	10⅝− ⅛
13⅛	2⅛	Studebaker Co	20	6⅛	6	6⅛+ ⅛
95	34	Studebaker pf 7	†50	40	40	40 ....
2	⅛	Superior Oil	3	1		⅛ 0
9⅛	2⅛	Superior Steel	3	5⅛	5⅛	5⅛− ⅛
		—T T T—				
13⅛	6	Telautograph 1	2	9½	9	9⅛+ ⅛
18⅛	9⅛	Texas Corp 1	33	15⅛	15⅛	15⅛+ ⅛
26⅛	12	Tex Gulf Sulph 2	12	24⅛	24	24⅛− ⅛
4	1⅛	Tex Pac C &Oil	1	2½	2½	2½ 0
8⅛	2⅛	Tex Pac Land Tr	3	5⅛	5½	5½− ⅛
9	2	Thatcher Mfg Co	32	8⅛	6⅛	8½+2
4	⅛	Thermoid Co	2	2½	2½	2½+ ⅛
15	3⅛	Third Ave Ry	2	5	5	5 0
16⅛	8⅛	Thompson (JR) 1	1	8½	8½	8½ 0
10	2⅛	Thomp Prod	1	4½	4½	4½− ¾
2⅛	⅛	Thomp Starrett	1	1⅛	1⅛	1⅛....
5⅛	2	Tide Wat A Oil	2	4⅛	4⅛	4⅛− ⅛
60	21	Tide Wat A pf 6	1	49½	49½	48⅛+1
6⅛	2	Timken Det Axle	1	3⅛	3⅛	3⅛+ ⅛
23	7⅛	Timken R B 1	5	16	15½	16 0
7⅛	2⅛	Transamerica Co	23	5⅛	5½	5⅛ 0
5⅛	⅛	Tri-Continental	5	4⅛	4⅛	4⅛ 0
31⅛	19⅛	Trico Prod 2.50	1	24⅛	24⅛	24⅛+ ½
		—U U U—				
36⅛	15½	Un Carb&C 1.20	27	26½	25¾	26 − ¼
15⅛	8⅛	Union Oil Cal 1	1	12	12	12 + ⅛
94⅛	27⅛	Union Pacific 6	53	76½	73½	76 +1⅛
33⅛	6⅛	United Air&Tran	166	29¼	28	28⅛− ¾
57⅛	30⅛	Unit A & T pf 3	1	55½	55½	55½− ½
28⅛	11	United Bis(Am) 2	1	19	19	19 0
18	6⅛	United Carbon	3	13⅛	13	13⅛+ ⅛
1⅛	⅛	United Cigar St	20	⅛	⅛	⅛ 0
14	3⅛	United Corp .40	46	9¼	8⅛	9⅛− ⅛
39⅛	20	United Corp pf 3	6	35	34½	34½+ ⅛
32⅛	10⅛	United Fruit 2	23	25⅛	24¼	25¼+ ¾
23⅛	9⅛	Unit Gas Imp 1.20	11	19⅛	18½	19⅛ 0
96	70	Unit GasImp pf 5	1	96	96	96 + ⅛
6⅛	1⅛	U S & For Sec	1	4⅛	4⅛	4⅛....
27	10⅛	U S Gypsum 1.60	2	24⅛	24	24⅛+ ⅛
103	84⅛	U S Gypsum pf 7	†20	101	100½	101 0
36¼	13⅛	U S Ind Alcohol	13	31⅛	30¼	30¼−1½
18	3⅛	U S Leather A		9½	9½	9½ 0
18⅛	7⅛	U S Pipe&Fdy 2	1	12⅛	12⅛	12⅛+ ⅛
11⅛	2	U S Realty	1	7½	7½	7½ 0
10⅛	1⅛	U S Rubber	10	6½	6⅛	6½+ ⅛
20⅛	3⅛	U S Rub 1st pf	2	11⅛	11⅛	11⅛− ⅛
22⅛	10	U S Smelt&Ref 1	1	16⅛	16⅛	16⅛+ ⅛
52⅛	21⅛	U S Steel	128	39⅛	38⅛	39¼− ⅛
113	51⅛	U S Steel pf 7	1	80	79½	79½− ½
48⅛	27	Uni Stores pf 3.25	1	45	45	45 ....
98	70	Univ L Tob pf 8	†10	98	98	98 ....
59	35	Utah Copper	†10	60	60	60 ....
10⅛	1⅛	Utilities Pw&Lt A	12	5⅛	4⅛	5 − ⅛
		—V V V—				
23⅛	5⅛	Vanadium Corp	12	15⅛	14⅛	15⅛− ⅛
29⅛	7⅛	Vulcan Detinning	†40	20⅛	20¼	20¼− ¼
		—W W W—				
4⅛	⅛	Warner Bros Pic	15	2⅛	2⅛	2½ 0
2⅛	⅛	Warner Quinlan	1	1⅛	1⅛	1⅛....
8⅛	1⅛	Warren Bros	1	5⅛	5⅛	5½+ ⅛
4⅛	1	West Dairy Prd B		1⅛	1⅛	1⅛+ ⅛
11⅛	1⅛	West Maryland	1	7	6½	6½− ⅝
50	12⅛	West Union Tel	25	36⅛	34¼	35 − ⅛
18⅛	9⅛	Westinghous AB 1	1	14	14	14 + ⅛
43⅛	15⅛	Westinghous E&M	68	32	30½	31½+ ⅛
15	5	Wheeling Steel	1	10½	10¼	10½− ⅛
28⅛	11	White R M Spg 2	1	15	15	15 0
3⅛	⅛	Willys-Overland	18	2⅛	2½	2⅛+ ⅛
4⅛	1⅛	Wilson & Co A	2	4	3⅛	4 ....
45⅛	22	WoolworthCo 2.40	4	39⅛	38¾	39 − ⅛
24	5	Worthington Pmp	9	17½	17	17 − ¼
57	25⅛	Wrigley W Jr 3	1	36⅛	36	36⅛....
		—Y Y Y—				
7⅛	1⅛	Yellow T & C	4	4⅛	4¼	4⅛− ⅛
11⅛	3	Young S & W 1		6⅛	6⅛	6⅛+ ⅛
27⅛	4	Young S & Tube	7	15⅛	14½	15 − ¼
		—Z Z Z—				
2⅛	⅛	Zenith Radio	2	1	1	1 ....
9⅛	4⅛	Zonite Prod .60	1	7½	7⅛	7½− ¼

†Odd lots. *Ex-dividend. †Ex-rights. a Plus extras. e Including extras. o Payable in scrip. e Paid last year. f Payable in stock. g Paid so far this year. h Cash or stock. k Accumulated dividend paid this year. m Also extra cash or stock dividend paid since January 1.

Financial Topics

Steel Trade Hoping For Rail Replacement Orders Soon

The recent piling up of railway deferred maintenance charges is being watched closely by the large steel companies with an eye to real business when and if the carriers make both ends meet sufficiently to enter the important buying class. Rails and operating equipment, it is pointed out, are slowly but surely wearing out and, in some instances, replacement orders must appear in a short time. Former Secretary of Commerce Lamont, now head of the American Iron and Steel Institute, recently said the railroads over the next several years would be under the necessity of making exceptionally large expenditures for maintenance if they hoped to run trains.

In view of the action of the market which would denote the presence of an able leadership it would seem that some tangible ideas of the identity of important interests active on the constructive side should develop shortly. The market reveals the element of able guidance, but thus far those at the helm have kept well out of the limelight.

Some selling for foreign account was reported in evidence by those who are in close touch with such operations. Offerings, however, were said to have represented sales for the account of foreign traders who picked up their stocks in the quiet markets of several weeks back. This element, incidentally, was said to have entered buying orders for much the same stocks several points under the market.

The New York Cotton Exchange service reports forwardings of cotton to mills of the world at 323,000 bales for the past week against 418,000 in the like 1931 week. Forwardings for the season to date total 3,821,000 bales against 3,708,000 for the same period last season. Exports for the season to date amounted to 2,446,000 bales against 2,196,000 for the same period last year. The world visible supply of American cotton is now 9,106,000 bales against 8,815,000 a week ago and 8,597,000 at this date last year. The into-sight movement for the season to date was 6,123,000 bales compared with 7,077,000 in the same period last season.

The minister of finance of the Argentine issued a statement on the government's floating debt on October 31 which caused considerable interest as well as wonder in Wall Street. On the government's books, the floating debt showed a reduction from the total at the start of the year of about 30 per cent amounting in dollars to $97,225,400. Commenting on the reduction, the finance minister asserted that he could find no reason for it and it must be due to errors in accounting.

Standard Statistics Company says that because of the severity of the trade depression purchases of goods on deferred payment plans have declined sharply. "The fact that installment merchandise, in the main, falls in the more costly and semi-luxury classification," reports the survey, "accounts for the greater than average recession of public demand for these lines. The decreased volume of installment buying of automobiles, in particular, demonstrates not only the drop in the number of motor cars sold, but also the increasing concentration of purchases in lower priced units."

JERSEY FORMS ALCOHOL UNIT

NEW YORK, Nov. 12.—(AP.)—Standard Oil Company of New Jersey has formed a separate unit for manufacture of alcohols from petroleum, it was announced today.

Standard has produced alcohol as a byproduct for several years and has now sold this department to a new concern, called Standard Alcohol Company. The sale follows an agreement ending litigation between New Jersey Standard and the Petroleum Chemical Corporation on patents covering the manufacture of certain petroleum alcohols.

Petroleum Chemical Corporation, controlled by Barnsdall Corporation and National Distillers' Products Corporation, has taken a stock interest in Standard Alcohol as a result of the agreement.

CAR LOADINGS DOWN 29,259

WASHINGTON, Nov. 12.—Loading of revenue freight during the week ended November 5 totaled 588,383 cars, a decrease of 29,259 cars under the previous week, and 128,665 cars below the total for the like 1931 week, according to the American Railway Association.

More Coal Dumped At Lake Erie Docks

CLEVELAND, Nov. 12.—(AP.)—For the second week this year tonnage of bituminous coal dumped at Lake Erie docks ran ahead of last year, today's report of the ore and coal exchange showed.

For the week ended November 7 there were 1,143,003 net tons of cargo coal dumped and 29,932 tons of fuel coal, a total of 1,172,935 net tons, compared with 1,026,525 net tons for the same week in 1931.

During October the total tonnage dumped amounted to 4,389,676 net tons, against a total of 4,706,569 net tons during the same month a year ago.

Employment Gains In New York State

ALBANY, N. Y., Nov. 12.—(AP.)—Factory employment continued to gain in New York State in October, Industrial Commission Frances Perkins announced last night, employment has been increasing in the New York factories since August.

The increase over September amounted to 2.8 per cent, as against a usual seasonal rise of less than 1 per cent, Miss Perkins' announcement said.

Total wage payments were also higher, being 3 per cent above the September figures.

N. Y. Exchange Calls Employment Confab

NEW YORK, Nov. 12.—A meeting of members of the New York Stock Exchange has been called by Richard Whitney, president, for next Tuesday to discuss the unemployment situation. The meeting will be addressed by Harvey D. Givson, chairman of the emergency unemployment relief committee, and Mrs. August Belmont, chairman of the women's division.

A.&P. Advertising Brings 40 to 1 Return

NEW YORK, Nov. 12.—An increase of $75,000 in newspaper advertising expense in October was accompanied by a $2,904,000 increase over September in sales of the Great Atlantic and Pacific Tea Company.

BUSINESS

Independent Brewing Faces Finance Problems

By GEORGE H. SNYDER

PLANS ARE UNDER way to formulate a reorganization plan for the Independent Brewing Company of Pittsburgh. While the possibility that the prohibition law will be modified makes the development of an arrangement to rehabilitate this company possible, many problems must be overcome.

Under the many years of prohibition, most of the organization's plants have been idle, working capital has been depleted, unpaid preferred dividends have accumulated, and it has been necessary for bondholders to agree to a moratorium on interest payments. In addition to this substantial expenditures may be necessary in order to put the idle plants into operating condition, and working capital must be provided to handle business on the scale to be expected under modified prohibition.

The company has six breweries in the Pittsburgh district, but only one has been in operation during recent years and at present all are shut down.

* * *

Bond Moratorium Will Expire Soon

THE ANNUAL REPORT for the fiscal year ended September 30, 1932, showed $1,634,000 of six per cent bonds due in 1955 outstanding. In addition the company had $4,500,000 of 7 per cent cumulative preferred stock of $50 par value outstanding and 90,000 shares of common stock.

Under prohibition conditions only a small fraction of plant capacity was used in the production of near beer. As a result, operating losses, bond interest and sinking fund requirements constituted a severe drain on working capital.

In order to tide itself over the prohibition era, the company persuaded bondholders to agree to a suspension of sinking fund requirements for a five year period on October 9, 1930. In December, 1931, the bondholders further agreed to a moratorium on coupons of outstanding bonds by the provisions of which coupons due January 1, 1932, July 1, 1932, and January 1, 19333, become due and payable July 1, 1933. In other words, the company will have two years interest to pay, amounting to about $196,080, next July 1.

* * *

Preferred Dividends Reach Large Amount

THE PREFERRED dividends were paid up to August 31, 1923, so that payments for nine years amounting to 63 per cent have accumulated up to the present time and further accumulations will be added in the future.

The balance sheet of September 30, 1932, showed current assets of $86,788 against current liabilities of $22,666, but only $17,387 consisted of cash and $10,894 of United States government bonds. The current assets did not take into consideration the accrued and unpaid bond interest which amounted to $125,001 at the date the statement was made.

A reorganization plan will have to provide for some means of satisfying the claims of the bond-holders in addition to providing a considerable amount of new money which will be needed to put plants in working order and to provide working capital. The raising of new money will be further complicated by the accumulated and unpaid preferred dividends.

Rickenbacker Made Director of Waco

TROY, O., Nov. 12.—Capt. E. V. Rickenbacker has been elected a director of the Waco Aircraft Company, as representative of the aviation corporation, a minority stockholder, replacing Col. V. E. Clark, resigned.

JAPANESE BLEND COTTON

Department of Agriculture states that Japanese cotton yarn prices are reported unprofitable so mills are using cheapest blends possible. Exports of piece goods, however, are holding up well. The difference in price between American and Indian cotton has been gradually widening for several months and a normal mixing policy probably will be practiced as soon as arrivals justify. New crop Indian cotton not available in Japan until January and until then hand-to-mouth buying will be practiced due to changing value of the yen, low purchasing power, and adverse trade balance and heavy stocks of American which include much low grade cotton.

FURTHER GAINS RECORDED IN BREWINGS

Prices moved ahead on the Pittsburgh Stock Exchange in today's short session. The list closed the gap created yesterday when the market here was closed and the "big board" open. Brewings continued to hold the center of the stage.

Pittsburgh Brewing preferred was at its high for the year while the common showed a gain of about a point over Thursday's last price. The Independent Brewing Company issues lagged, but the new Fort Pitt shares joined the rise.

Industrials displayed a strong tone in the issues which appeared on the board. Mesta Machine was up 1¾ points on the first sale and Westinghouse Airbrake was almost a point higher. The strength in the New York market influenced a heavier demand for stocks here.

RADIO PATENT PLAN RUMORED

NEW YORK, Nov. 12.—(AP.)—Unconfirmed reports were current today that the General Electric and Westinghouse Electric companies, which jointly control Radio Corporation of America, were preparing a plan for submission to the United States Department of Justice, designed to avert the government's anti-trust suit against Radio Corporation. The plan, it was reported, would seek to meet the government's objection to the present tie-up of the Radio Corporation, with the two large electrical manufacturing companies.

The government's suit is scheduled to open on Tuesday in Wilmington, Del.

Important features of the reported plan, is was understood, would take the form of willingness of General Electric and Westinghouse to modify their present scheme for patent licensing, eliminating entirely the present exclusive right now given to Radio Corporation to utilize patents of the two electrical manufacturers.

In addition, it was reported, the plan would provide for the eventual distribution of Radio Corporation stock, now held by General Electric and Westinghouse, probably over a period of two to three years.

Atchison Railway Loadings Decline

CHICAGO, Nov. 12.—Loadings of Atchison Railway system thus for this week indicate that for the full week they will show a decrease of around 1,500 cars from the preceding week, when loadings totaled 27,163 cars. The loading trend at this time of year is normally downward from the peak reached in October.

Electrics' Sales Gaining Steadily

NEW YORK, Nov. 12.—Sales of the Westinghouse Electric and Manufacturing Company and General Electric Company, have shown improvement since August 1. The improvement, while slight, has been continuous.

LOCAL STOCKS

Saturday, November 12, 1932.
(Quotations at the Close.)

Stocks—	Par.	Bid.	Ask.
Armstrong Cork	....	6½	....
Arkansas Gas pfd	10	....	4½
Blaw Knox	....	6¼	6½
Devonian Oil	10	7½	....
Follansbee Bros pfd	100	....	28
Independent Brewing	50	5¼	5½
Independent Brew pfd	50	....	6½
Koppers Gas & Coal pfd	100	50	....
Lone Star Gas	....	7	7¼
Pgh. Brewing	50	10¼	10½
Pgh. Brewing pfd	50	20	21
Pgh. Oil & Gas	5	....	1½
Pgh. Plate Glass	25	14	16
Ruud Mfg.	....	....	8
United Eng. Fdy	....	....	13
Vanadium Alloys Steel	....	....	14
Waverly Oil Works	....	1	3
Worthington Ball A	....	....	16
Worthington Ball A	25	....	4
Bonds—			
Independent Brew 6s	....	25	35
Pgh. Brewing 6s	....	65	....

Sales on the Exchange.

	Shares.		Price.
Fort Pitt Brewing	1360	@	2¼
Do.	200	@	2⅜
Do.	340	@	2¼
Do.	15	@	2⅝
Do.	1180	@	2½
Do.	2185	@	2⅜
Do.	3650	@	2½
Do.	20	@	2⅝
Do.	1250	@	2½
Do.	980	@	2⅝
Do.	850	@	2½
Do.	200	@	2⅝
Do.	80	@	2¼
Do.	360	@	2⅜
Lone Star Natural Gas	100	@	7¼
Do.	100	@	7⅛
Do.	200	@	7
Do.	100	@	7¼
Do.	100	@	7⅛
Do.	100	@	7
Pgh. Brewing	100	@	10¼
Do.	30	@	10¼
Do.	10	@	10⅜
Do.	110	@	10½
Do.	115	@	10¼
Do.	25	@	10⅜
Independent Brewing	95	@	5½
Do.	130	@	5¼
Do.	30	@	5¼
Do.	40	@	5¼
Do.	20	@	5⅜
Do.	30	@	5⅜
Pgh. Brewing pfd	137	@	21
Do.	10	@	21½
Independent Brewing pfd	30	@	6¾
Do.	100	@	6½
Do.	110	@	6½
Do.	10	@	6½
Do.	100	@	6⅝
Do.	225	@	6
Westinghouse Air Brake	100	@	14
Mesta Machine	10	@	8½
Koppers Gas & Coal pfd	95	@	51½

UNLISTED STOCKS

Stocks—	Par. Shares.	Bid.	Ask. Price.
Western Public Service	100	@	5⅝

GRAIN MARKET

The following quotations on the Chicago Board of Trade are reported by A. E. Masten & Co.:

	Open Today.	Close Yesterday.	Close Year Ago.
WHEAT—			
December	45	43⅞	57
May	50⅜	48⅞	61⅛
July	51⅜	50	61⅞
CORN—			
December	26⅝	26	41⅜
May	32	30¼	46½
July	34¼	32½	47½
OATS—			
December	16⅛	16⅜	25⅜
May	18⅝	18½	27½
July	19¼	18⅞	27⅝
RYE—			
December	30½	29⅝	46½
May	34⅝	33½	52½
July	....	34⅝	52⅝
LARD—			
January	4 17	4 17	6 45
May	....	4 32	....
BELLIES—			
January	....	3 95	6 30

Metal Market.

NEW YORK, Nov. 12.—Metals nominally unchanged.

Steel Prices.

NEW YORK, Nov. 12.—Steel prices unchanged.

In Mayfair

-With-

Patricia Pitt

In addition to the Yale-Princeton game this afternoon, acting as a magnet with so many of our smart set, there was a debut party last night to attract another member.

Althea Robinson, the William Christopher Robinsons' daughter, who probably will be presented in the late spring, is in New York for the debut party of her classmate at Farmington, Caroline Prentice Hoagland.

Caroline's parents, the Joseph C. Hoaglands, of New York and Auldwood, Rumson, presented her last night at a dinner-dance in their country home, Auldwood.

This weekend the debutante is entertaining a house party of schoolmates, including Althea.

Autumn Festoons

But to return to the debut party. The home was decorated with brilliantly colored autumn foliage and chrysanthemums. Guests were seated at small tables placed in the dining room and adjoining rooms.

Yellow flowers decked the larger table, where the debutante sat with her house party and other young guests.

After the Hoagland debut, the guests went to the supper-dance the James Ford Robinsons, Jr., of Halway House, Rumson, gave in the Rumson Country Club to present their daughter, Elizabeth Fisk Johnson.

* * *

One of our debutantes, Nancy Lee Byers, was at the Johnson party. She is one of 45 guests at a house party the Johnsons are entertaining this week-end.

Attends Debut

For the Johnson debut, chrysanthemums against a background of autumn foliage, were used in decorating.

Both house parties will be at the Yale-Princeton game this afternoon, and the Clement L. Despards, of Rumson, will give a tea after the game for the Johnsons' guests and for members of other house parties.

This evening the Johnsons will give an informal supper in their home for their guests, and later all will attend the Rumson Country Club's Saturday night dance.

* * *

There are innumerable house parties at Cornell during this weekend. A coterie of Winchester School students had a small reunion there. They were Mary Elizabeth Creighton, Carolyn Clare Snow, Mary Harrison and Peggy Clarkson.

Some In East

Yale - Princeton game today.

One of the most attractive gowns I saw in the smart assemblage was that of petite Betty Kennedy. It was of cranberry red crepe with wide flat bows of red velvet at the shoulders, giving the wide effect at the top of the silhouette so fashionable this year.

Her mother, Mrs. Betty Kennedy, chose a becoming gown of green crepe. Louise Evans, another member of the younger set, chose a brilliantly holly-red crepe gown, over which she wore a very brief jacket of black sealskin. Her mother, Mrs. Henry Oliver Evans, was with her.

Louise Baton chose an orange crepe frock and a white fur wrap, and her mother, Mrs. George S. Baton, was in orchid crepe.

Seen at Concert

Mrs. Jacob S. Payton, Mrs. Paul Tunnell, Mrs. Mortimer Miller, Ellen McClay, Juliet Hillman, Mrs. J. Hartwell Hillman, Jr., the John B. Sellerses and Mrs. T. A. Mellon were others in the audience.

Alice Rust chose a blue crepe frock. Gretchen Bickford wore a mint-green moire dress and a green velvet wrap, and Mrs. Joseph H. Bialas was regal in a long evening wrap of ivory lame, furred in mink, over a green crepe frock.

Rosemary Casey, the young playwright, was there, with her mother, Mrs. John F. Casey and Mrs. Sydney Binns in black velvet.

Mrs. William Thaw, Jr., whom you may be sure is always in the audience at any concert in Pittsburgh was there. Mrs. William Nimick Frew, Mrs. George Hamilton Flinn and Mrs. Herbert Dupuy.

Mrs. Wallace Hurtte Rowe, also faithful concert goers were there.

In Black Velvet

Mrs. Simon T. Patterson, wearing black velvet with ermine for accent, was chatting in the lobby during intermission with the A. Rex Flinns. Mrs. Gordon King, wearing cream satin and moire, also was one of those greeting friends during the one intermission.

Mrs. Raymond E. Earp, wearing wine-red lace, came with her mother, Mrs. James M. Schoonmaker, in black lace. David I. McCahill was there with his two daughters, Marie and Marguerite, wearing smart frocks of black velvet with capes lined in white taffeta and with brief puffed sleeves of the taffeta.

Mrs. Marjorie Evans Stewart was with her daughter, Marjorie, and Mrs. A. S. F. Keister with her daughter, Jean. Dorothy Blaxter, one of the debutantes, came with her mother, Mrs. Henry Vaughan Blaxter.

Society Turns Out to Hear Jeritza

Everyone felt ever so friendly and gay at the Jeritza concert last night in Syria Mosque, from May Beegle, celebrating her tenth anniversary as a concert manager, the concert goers crowding the Mosque from the boxes to the topmost gallery, to Jeritza, who enjoyed herself thoroughly, and delighted her audience with her singing, her charm and her pleasantries.

The tall, blonde artist wore a gown of flax-blue chiffon having a scarf of the material and ruffles of the chiffon trimming the flowing skirt. And glittering here and there were sequins. She sang encore after encore, and received more applause than I recall any other artist ever receiving in Pittsburgh.

Everyone was there excepting some of the younger set lured east for the

National Hadassah Head To Speak Here Tomorrow

Mrs. Samuel W. Halprin, National Hadassah president, who will arrive in Pittsburgh tomorrow to be guest speaker for the local junior-senior meeting in the Y. M. and W. H. A., will receive the local board members informally tomorrow evening at Mrs. Julius H. Cohen's home. On Monday, Mrs. Halprin goes to New Castle as the guest of Mrs. Louis K. Kohn to address the New Castle chapter.

Electa Chapter, O. E. S., To Give Card Party

Mrs. Lillian S. Hall is general chairman for a charity card party which Electa Chapter, No. 51, Order of the Eastern Star, will have November 19, at the home of Mrs. Daisy Schmidt, Sunset drive, Mt. Lebanon.

P.T.A. Head to Organize Council in Wilkinsburg

Mrs. Walter E. Greenwood, Pennsylvania Parent Teacher Association president, will come to Wilkinsburg Monday afternoon to form a borough P. T. A. council. The meeting will be held at the Penn-Lincoln Hotel at 3:30 o'clock. The nominating committee, W. C. Graham, Mrs. George C. Blair and Mrs. Carl S. Coler, will make its report for permanent officers, who will be installed. Monday evening in the senior high school auditorium, a combined meeting of the eight units will be held and Mrs. Greenwood will speak, the Senior High School Orchestra will play and the Acapella Choir will sing.

Sloan Scholarship Club Luncheon on Wednesday

The Sarah Sloan Scholarship Club's program luncheon will be held on Wednesday in Congress House. Ruth Crawford Mitchell will give an illustrated lecture on "The Interior of the Cathedral of Learning." Music will be furnished by Mrs. Frank C. Rex with Mrs. William E. White, accompanist.

Court Allegheny, C.D.A., To Hold Benefit Nov. 19

Court Allegheny, No. 664, Catholic Daughters of America, will hold a benefit card party in the Oppenheim-Collins auditorium next Saturday afternoon.

Patricia Pitt's Comment on Pittsburgh Society Happenings

AN AFTERNOON STROLL UNDER THE FALLING LEAVES

MRS. GORDON FISHER, JR.

MARY ARNOLD FISHER — GORDON FISHER III

Mrs. Fisher, social registerite, taking her children for a sunny airing. On November 19 at 11 o'clock in the Pittsburgh Athletic Association she will take them to the Children's Hour, at which the Junior League will present five one-reel educational pictures.

Dormont College Club Elects New Officers

The Dormont College Club has elected these officers for 1933: President, Mrs. George Waters; vice president, Mrs. Winthrop Leeds; recording secretary, Miss Alice Henk; corresponding secretary, Miss Martha Klein; treasurer, Miss Dorothy Ryman.

Rochester Junior Club To Hold First Benefit

The first public activity to be undertaken by the Rochester Junior Woman's Club is a benefit bridge on Monday, in the V. F. W. Home. The proceeds will go to welfare work. The social chairman, Miss Mabel Irvin, and the welfare director, Miss Jane Edwards, head the committees.

VELVET USED AS TRIMMING IS WIDELY APPROVED BY STYLISTS

—Sketched in Paris—

Paris Bureau,
Pittsburgh Sun-Telegraph,

PRIS, Nov. 12.—Velvet, as trimming, is one of the high spots of this year's Paris fashions. The French designers find it an excellent balance for materials of all types, from chiffon to tweed, and for dresses that are worn from morning to midnight.

* * *

ONE OF its favorite uses this year is to ornament dresses which are meant to be kept in a single color. The all-red or all-brown dress becomes more distinguished once it incorporates a touch of velvet somewhere in its makeup, whether as a sash, a loose bow, or an incrusted yoke.

* * *

CHIFFON AND velvet are combined in the dinner dress done by Lucien Lelong and sketched for today. The chiffon is treated lightly, with tiny tuckings forming the design of a bolero on the blouse, marking a yoke and holding down the shoulder tips of the sleeves. Elsewhere the fabric is allowed to billow out into puff, sleeves tiny bias ruffles, and a full skirt. A wide velvet band, like a corselet, encircles the waist, then fastens with a buckle of brilliants at the front. The entire costume is in red.

* * *

ANOTHER LeLONG dress, which combines crepe tamaris with velvet, keeps to an all black color scheme.

(Copyright, 1932, King Features Synd., Inc.)

GOSSIPY CHAT

By NANCY JANE

For the first time in years, some of the children of Pittsburgh's "400" are going to public school kindergarten.

Among them, little Martha Elizabeth Blair, the junior W. W. Blairs' daughter. Very shortly her parents were called into conference, because Martha was doing such queer drawings. The parents were much alarmed, and feared they had made a mistake, depression or no depression, in sending their little daughter to public school.

After investigation, the trouble was found in the Raymond Babcocks' son, another member of the smart set.

The mischievous Babcock youngster, who sat next to Martha, had told her she was supposed to draw the way he showed her!

When charming, patrician Mrs. John Walker, who has just moved to Maryland, reached the age of 70, she found she was bored for the first time in her life.

So she decided to take up painting. And she did. Her works were most pleasing. She particularly liked to paint in the garden at her summer home in Beaumaris, Canada, and had a studio in her North Side home.

* * *

They look alike: Mrs. J. Shirley Austin, Mrs. Ellen Stone Bailey and Mrs. Edward Purcell Mellon II, and no wonder. They're sisters, the Stephen Stones' daughters. It was ages before I was sure which was which—Mrs. Austin or Mrs. Bailey!

Dr. and Mrs. McCready Take House in East End

Dr. and Mrs. E. Bosworth McCready, with their daughter, Delphine, a student at the Winchester School, have moved from Wildwood to Pittsburgh and have taken a house in Sheridan avenue.

Bellevue Literary Club Guest Day Tomorrow

Mrs. W. G. A. Miller is receiving responses for the Bellevue Literary Club's guest day, which is to be an event of tomorrow in the Methodist Episcopal Church.

Omega Chi Sorority Gives Dinner Dance

Omega Chi Sorority, of Taylor Allderdice High School, entertained guests in the William Penn Thursday night with a dinner and dance.

Women of East Liberty To Give Colonial Tea

The November meeting of the East Liberty Woman's Club, Monday, in the East Liberty Y. W. C. A., will be colonial in spirit, the club choral singing appropriate music and the tea hostesses appearing in costume. Mrs. V. K. Leslie will outline the new year books, which will be distributed, and Miss Anna Smith will present a program on art in the home.

Allderdice P. T. A. Plans Special Program Tuesday

Taylor Allderdice P. T. A. is to have a special evening program Tuesday, at which parents will be informed by their children's teachers of the courses required in languages. Music by the Trumpet Club, a report of the state P. T. A. convention by Mrs. C. A. Rehtmeyer and a play by the Players' Guild will precede the sectional meeting.

MAKING THEIR 'PROPS'

MRS. ROBERT KUNZ — MRS. RALPH C. BURT

Mrs. Kunz, Mt. Lebanon Woman's Club drama chairman, and Mrs. Burt, properties manager for the production of "Children of the Moon," to be given Friday night at Washington School, painting their own scenery. This is a Pittsburgh Sun-Telegraph picture.

Animated Woman's Page Of Daily 'Published' By Southern Club

By MRS. CHARLES M. BREGG

A distinctly novel program and one that was thoroughly enjoyed by the large audience was the animated woman's page presented yesterday at the Southern Club meeting in the Hotel Schenley. It all began with Mrs. E. Jerry Uhl, both literally and figuratively, for she planned the program and she it was who read her newspaper before stepping off to "town" and, as she read, the different "features" appeared from behind a newspaper covered screen.

Mrs. R. F. Metcalfe made a delightful society editor, detailing in intimate fashion gossip about the various members, which may or may not have adhered to fact. Miss Olive Kinsey presented a fashion review, Mrs. Milton Jena took the members "Shopping with Polly" and Miss Dorothy Daub (Babette) also spoke.

Mrs. M. S. Kimmel's several book reviews were most interestingly done and no less fascinating was the travel talk which Mrs. Ralph Emmett Porter gave of her own experiences. Mrs. William O'Lee contributed one of the most original bits of the afternoon. Dressed as an ample mammy, Mrs. O'Lee crooned famous recipes, among which was one for a good disposition. Mrs. John L. Perry read some of Mrs. Frederick Marshall's Armistice Day poems; Mrs. C. Perry Kiefer did a humorous lovelorn column; Mrs. Walter F. Irvin as the club editor talked about the club's annual charity ball, which isn't to be a charity ball this year, but a supper dance. Instead of cartoons, Mrs. Perry, Mrs. C. Fitzhugh Lee and Mrs. Walter Close gave a Clara, Lou and Em impersonation that was rich in wit and humor.

Mrs. Charles B. Ellis and Mrs. Fanny Loney Hooff presided at the tea and coffee urns during the social hour.

National B. P. W. Head to Visit Here Nov. 21

A change has been made in the date for the Pittsburgh visit of Mrs. Geline Bowman, of Richmond, Va., national president of Business and Professional Women's Clubs. Mrs. Bowman will arrive early Monday, morning, November 21, will be escorted on a sight-seeing trip, taken to luncheon at the Duquesne Club as a guest of the Pittsburgh B. P. W. officers, will spend the afternoon sight-seeing and will speak at a dinner in the Twentieth Century Club that night. On Tuesday Mrs. Bowman will address the Kittanning B. P. W. Club.

Dorothy A. Lee Is Married to Oregon Man

Mr. and Mrs. Louis Arthur Lee, of Squirrel Hill, announce the marriage of their daughter, Miss Dorothy Alice Lee, to Dr. Guilford Leroy Mack, son of Mr. and Mrs. H. L. Mack, of Corvallis, Ore. The ceremony took place on Thursday with the Rev. William Gates officiating, at the Cathedral of St. John the Divine.

Miss Florence Buchenau, of Syracuse, N. Y., was the bride's only attendant, and Walter Reed, of Cadiz, O., was best man.

Dr. and Mrs. Mack sailed on the S. S. President Coolidge for California and Oregon via the Panama Canal, and upon their return will reside in Geneva, N. Y.

The bride is a graduate of Oberlin College and attended Columbia University. Dr. Mack is a graduate of Oregon State College and obtained his doctor's degree from the University of Michigan. He is a member of Sigma Xi and Phi Lambda Upsilon and at present is an associate in the chemistry department of the New York Agricultural Experiment Station, Geneva.

Three Women Voters' Leagues Meet Monday

The Fourteenth Ward League of Women Voters will meet Monday in the Colonial School, Murray avenue, and will have A. L. Wills, of the Juvenile Detention Home, as speaker.

The Twenty-seventh Ward League will meet the same afternoon in the Brighton Road Presbyterian Church. The Men's Debating Team of the University of Pittsburgh will discuss "Power Versus Ownership."

The Bellevue League, which also meets on Monday (in the Community House), will have a symposium by league members as the program feature.

Student Tea to Be Given By University Women

Pittsburgh branch, American Association of University Women, will give a tea at the International Institute tomorrow afternoon in honor of foreign students who are attending Pittsburgh institutions of learning. The foreign students' committee, under Miss Helen Battrick, is arranging the affair, to which husbands of association members have been invited.

The association, by the way, has established three new study groups this year—drama under Mrs. P. H. Rinehart; choral under Mrs. B. H. Williams and arts and crafts directed by Mrs. Olive Harris. A parent education group also is being organized.

Intersectional School Dance Set for Nov. 18

An intersectional school ball will be given in the Webster Hall Hotel Friday evening, November 18, from 9 to 1 o'clock. All the schools in the city will be represented and decorations will be in the colors of various schools.

On the committee are Miss Betty Stonehouse, Bellevue High School; Miss Billy Colvin, Peabody; Miss Kitty Mooney, South Hills; Miss Dorothy Rogers, Perry, and Miss Helen Heid, Allegheny.

Bride-Elect Honored At Bridge Luncheon

Mrs. George M. Bauman, of Crafton, is entertaining today at a bridge luncheon in her home in honor of Mrs. Helen McClintock Drake, daughter of Mr. and Mrs. LeRoy McClintock, of Dinsmore avenue, Crafton, whose marriage to George T. Ryan, of Pittsburgh, will be an event of Thanksgiving Day.

Squirrel Hill Women Observe Armistice Day

The Rev. Dr. Jacob Simpson Payton addressed the Squirrel Hill Woman's Club at its Armistice Day meeting yesterday. Mrs. H. B. Roe was hostess and Mrs. J. A. Sutch leader. The club ensemble furnished music appropriate to the day.

Kappa [illegible] Alumnae To [illegible] November 19

The Pittsburgh Alumnae Association of Kappa Delta will hold its November meeting next Saturday, in the College Club.

Zeta Tau Alpha Alumnae To Give Bridge [illegible]morrow

Pittsburgh Alumnae Chapter of Zeta Tau Alpha is to have a bridge tomorrow in Kaufmann's.

WASH-JEFF, BUCKNELL ELEVENS PRIMED FOR BATTLE

SUN-TELEGRAPH SPORTS

BEST IN PITTSBURGH — SATURDAY, NOVEMBER 12, 1932 — ELEVEN

SPORT COMMENT

By James J. Long

Boxing Thrives at Pitt.
Ninety Try for Squad.
Defeat Makes Duquesne.
Wolf Pack Real Champs.
Delehanty's Dual Feat.
Weight-Making Trials.

STUDENTS RETURN TO ROUGH GAMES

KNUTE ROCKNE USED to complain that the supply of football players was dwindling because there were too many raccoon coats on the campus. He said the inclinations of the students were more toward proms and pink teas than to rough sports in which the boys get mussed up. But if the University of Pittsburgh may be taken as a barometer, the trend is again the other way. The he-man is coming back, as witness the fact that Joe Orsini, Pitt boxing coach, reports no fewer than 90 candidates for the Panther fistic teams in the third year of that sport at the Oakland university.

Joe Orsini

In 1930, only 20 men came out. Last year the number was 40. Boxing has grown in favor at Pitt until now it ranks second only to football. Further evidence that the students are turning away from social pastimes to find a new appeal in strenuous sports is to be found in the records of W. Don Harrison, director of athletics. They show that the number of undergraduates at the Panther school now competing in intercollegiate athletics is more than double the total of four years ago. And that's not counting the small army participating in intramural sports. It runs up the expenses, but the athletic chiefs are glad to meet the extra cost. They regard it as a happy condition that promotes the health and general well-being of the student body.

EVIDENTLY IT TOOK a defeat to bring out the best in the Dukes. Since the reverse at the hands of West Virginia Wesleyan the Bluff boys have been clicking better than at any time since Elmer Layden came here to coach. The smashing 34-to-12 victory over South Dakota State added another impressive chapter to the story of the greatest comeback ever made by a Duquesne team.

And as Knute Rockne used to say, the proof of a real team is not so much the winning of every game, as the ability to come back and win after a defeat. Too bad that Ben Pawlina, cut down with a broken leg, could not have continued on with the Dukes in the great finish they are making and in which he has played such a strong part. A tough break for a fine player who had only two more games to go to wind up a brilliant college career.

ANY LINGERING DOUBT of Waynesburg's championship class, or its right to the season's laurels in the Tri-State Conference, was dispelled by the Wolf Pack's great uphill fight to a 6-to-3 victory over Geneva in Uniontown.

It was a tough game for either side to lose, and there was glory for the vanquished as well as for the victor, but Waynesburg's triumph was well-earned and deserved. There can be no question as to the class of a team that beats Geneva for an eighth straight win. The Conference title goes to a worthy holder.

WHAT BECOMES OF old-timers who thrilled gridiron fans a quarter of a century ago? In this case the answer is that they sometimes come back. Witness the return of Charles F. (Heff) Hershman, star fullback at Penn State from 1906 to 1909, who reappeared at his old school this week to complete work for a professional degree in mining engineering after practicing that profession for 20 years. Hershman had not seen the Mt. Nittany campus for two decades, having spent all that time in development work in almost every mining region in North America.

C. F. Hershman

HERSHMAN ENTERED PENN STATE from New York, with the Vorhis brothers, Larry and Bob. Bob Coulson rounded out a quartet that was to become known as a thick-and-thin group. Starring in football did not keep them from getting in a lot of good educational work, and all turned out to be successful men.

Bull McCleary, Bobby Burns, Harry McIlveen, Harry Weaver and Big Cyphers were some of Hershman's other contemporaries. He also played for one year with Mother Dunn, first of State's all-Americas. The first thing Hershman did on his arrival was to strike out for the football field and watch the practice. He has been almost a daily visitor since, frequently taking advantage of a lull in the practice to regale the 1932 Lions with tales of football at Penn State when he was a smashing fullback.

ONE OF THE few Carnegie Tech players to turn to coaching was Don Fletcher, former star lineman for the Tartan. He is head gridiron mentor at Appalachia (Va.) High School this season.

Fletcher has developed an unusually strong team and is having great success. His gridders last Saturday annexed the interscholastic championship of their county and have been designated to play for the state championship of Virgina some time in December.

THE ACHIEVEMENT OF Joe McCarthy in becoming the only manager ever to win pennants in both of the present major leagues has led baseball old-timers to recall that only one man ever topped the two loops in batting. The double champion was the late Ed Delehanty. He headed the National League hitters with an average of .408 while playing for the Phillies in 1899, and won the American League title with a mark of .376 while a member of the Washington club in 1902. Seven others who played in both circuits captured the clouting crown in one league, but were unable to repeat in the other. They were Willie Keeler, Jess Burkett, Hal Chase, Napoleon Lajoie, Elmer Flick, George Sisler and Harry Heilmann.

THE EASTERN SOCK market, Wilbur Wood finds, is still agitated over the question as to what extent Billy Petrolle was affected by making the lightweight limit for his title bout with Tony Canzoneri. The scales have played a big part in many ring matches.

For the lightweight championship battle in Goldfield in 1906, Billy Nolan, manager of Battling Nelson, in addition to forcing Joe Gans to make 133 pounds ringside, demanded that he be at that figure wearing his ring togs. Gans made the weight, but wrote his death warrant in doing so. Though he won the fight the strain led to tuberculosis, which claimed his life.

THE FATE OF Gans made some other fighters of that period and later wary about reducing. Packey McFarland probably could have been world lightweight champion if allowed to weigh 135 at 2 p. m. on the day of the fight, the present custom, but he refused to attempt 133 ringside.

"The public doesn't care a rap about a couple of pounds," McFarland remarked once in explanation of his stand while in Pittsburgh, "and I'm not going to Joe Gans myself to please any boxer who makes such a demand in order to get out of a match." So Packey passed up the title and saved his health.

Johnny Dundee

THERE HAVE BEEN some boxers who were able to put on and take off a lot of weight easily. Johnny Dundee was a notable example. He thought nothing of working down from 150 to 126 pounds and it is estimated that during his long career he left almost 3,000 pounds in the gymnasium. It never harmed him, and he is in excellent physical shape today. In 1925, weighing 155 in January, Charley Phil Rosenberg reduced to 116, two pounds under the limit, for a bantamweight championship match with Eddie (Cannonball) Martin on March 20, yet he was strong enough to win the title.

PANTHERS, HUSKERS CLASH

BANNER THRONG IN WASHINGTON FOR BIG GAME

WASHINGTON, Pa., Nov. 12.—The Bucknell Bisons reaching town this morning, the stage was set for the big battle of Wash-Jeff and Bucknell elevens scheduled for this afternoon on the home field. Arranged as a feature of "Homecoming-Founders' Day," the gridiron spectacle is expected to be witnessed by a very big crowd. The town was alive with rival supporters early today.

Coach Carl Snavely and his Lewisburg warriors invaded Little Washington after spending the night in Pittsburgh. Bucknell has never won a game from W. & J. on Western Pennsylvania soil but last year at Lewisburg broke a long-standing jinx by triumphing for the first time in 11 engagements between the schools.

BIG PROGRAM ARRANGED

Despite inclement weather conditions college authorities have made arrangements to handle a capacity crowd. Both W. & J. and Bucknell followers were on hand to participate in the colorful program, which began in the morning with an address by Dr. Homer Price Rainey, Bucknell president.

While the Bisons were speeding westward Coach Hank Day put the final touches to his varsity. Only a light workout was ordered yesterday with pass defense, light dummy scrimmage and a long signal drill constituting the practice.

STAR PLAYERS OUT

Capt. Edward Nied will be lost to Bucknell, but this casualty will be offset by the loss of Basil Gray, local boy, who has started every game to date at center. Gray was injured in the Duquesne game last week. His post will be filled by Maury Lieber, Canton (O.) athlete.

Wash-Jeff has shown a new punch in drills this week and Day is confident his charges will show a complete reversal from the form they displayed against Duquesne.

A shakeup in the front line is impending. The backfield is undecided, although Day has indicated Zagray and Rometo, will be at halfbacks, Shaffer at quarterback, and Deacle at fullback.

Four members of the Bucknell team are Western Pennsylvanians. They are, Gene Zanarina, of Jeannette; Jack Dorman, of Smithton; George McGaughey, of Vandergrift, and Walter Gilleland, of Wilkinsburg. The lineup:

W. & J.		Bucknell.
Johnson	L. E.	Delaney
Rhodes	L. T.	James
Fite, J.	L. G.	Seles
Lieber	C.	Farina
Bubenheim	R. G.	Furiell
Melenyzer	R. T.	Bergkamp
Miko	R. E.	Zanarina
Shaffer	Q.	Peters
Zagray	L. H.	Vetter
Rometo	R. H.	Myers
Deacle	F. B.	Reznichak

BUCKEYES CLASH WITH PENN

COLUMBUS, O., Nov. 12.—(AP.)—The chill of snow and the tingle of intersectional combat filled the air here today for the first football game between the University of Pennsylvania and Ohio State.

Due partly to weather conditions it was expected that not more than 25,000 persons would see the contest, the smallest crowd at a home-coming game since the Buckeye Stadium was dedicated.

Penn will be without the services of its plunging fullback, Carl Perina, who was injured last week in the Pitt game. He will be replaced by Paul Munger.

Ohio State will be in good shape with Oliphant probably starting at quarterback in place of Carl Cramer. The latter, however, is expected to break into the lineup before the game is over.

VICTORY FOR CHARLEROI

CHARLEROI, Pa., Nov. 12.—Charleroi High scored a 19-to-6 victory over Washington in a class AA grid battle before a large Armistice Day crowd here yesterday afternoon. The Cougars completely outclassed the visitors.

LAWRY WITH BRENTWOOD

Timmy Lawry, star basketball player and co-captain of the Pitt Panther team of last year, has signed to play with the newly-organized Brentwood club of the West Penn Basketball League.

Matty, Jr. to Wed; Fiancee to Join Him in China

PHILADELPHIA, Nov. 12.—(AP.)—A 9,000-mile journey lies between Miss Margaret Phillips and her wedding to the son of the late Christy Mathewson, the famous baseball pitcher.

Miss Phillips declared she would sail December 2 for China, accompanied by her prospective mother-in-law, the widow of the New York Giants' player.

Some time in Christmas week she will be married to Lieut. Christy Mathewson, of the U. S. Army Air Corps, who is stationed for three years in Shanghai. They have been engaged for four years.

BELIEVE IT OR NOT

(Reg. by U. S. Patent Office)

By RIPLEY

(On request, sent with stamped addressed envelope, Ripley will send proofs and details of anything depicted by him in these cartoons.)

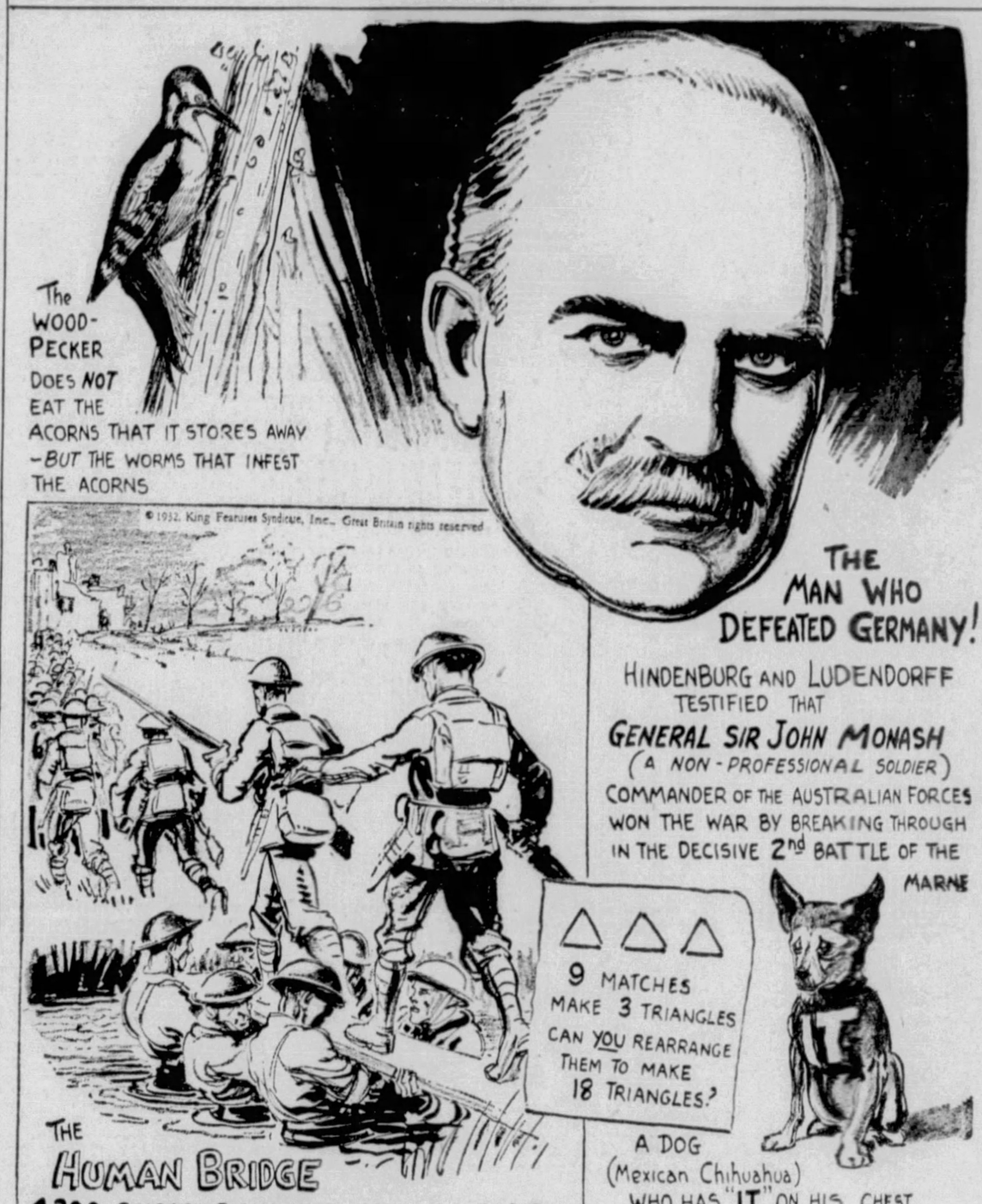
The WOOD-PECKER DOES NOT EAT THE ACORNS THAT IT STORES AWAY —BUT THE WORMS THAT INFEST THE ACORNS
© 1932, King Features Syndicate, Inc., Great Britain rights reserved
THE HUMAN BRIDGE
4200 SOLDIERS PASSED OVER IT PURSUING THE ENEMY IN THE LAST BATTLE BEFORE THE ARMISTICE
THE MAN WHO DEFEATED GERMANY!
HINDENBURG AND LUDENDORFF TESTIFIED THAT GENERAL SIR JOHN MONASH (A NON-PROFESSIONAL SOLDIER) COMMANDER OF THE AUSTRALIAN FORCES WON THE WAR BY BREAKING THROUGH IN THE DECISIVE 2nd BATTLE OF THE MARNE
9 MATCHES MAKE 3 TRIANGLES CAN YOU REARRANGE THEM TO MAKE 18 TRIANGLES?
A DOG (Mexican Chihuahua) WHO HAS "IT" ON HIS CHEST
Owned by Mrs I. Walthall Long Beach, Cal.
11-12

EXPLANATIONS OF RIPLEY'S CARTOONS OF YESTERDAY: THE LAST STAND—When the momentous call to "Cease Firing" terminated 1,560 days of carnage, known as the World War, on November 11, 1918, the scene of the actual Last Stand was a shellhole half way up the hill in the direction of the Bois de Wavrille, between Beaumont and Montmedy. I secured a picture of this historic shellhole and the exact measurements of its position during my sojourn in Eastern France last year. A MILITARY GABRIEL—Caporal-Clairon Pierre Sellier twice sounded the most important call in human history. The first time when he sounded "Halte-la, cessez le feu," on the momentous night when the German delegation, suing for peace, crossed the French line for the first time and the second time when the Armistice went into effect at 11 a. m. of the eleventh of November, 14 years ago, when he launched into the morning air the notes of his "General Cease Firing."

TOMORROW—FATHER OF 60 KINGS.

KING DEFEATS BELMONT

Jack King, of Little Rock, turned in his third straight victory in Pittsburgh last night when he won every round of the 10-round main bout at the Arena over Jimmy Belmont, Braddock welterweight. He previously had beaten Billy Holt and Tiger Joe Randall here.

The first round was the most thrilling of the battle, with King rocking Belmont with rights to the jaw and sending him to his knees, and then, as he tried to finish the job, running into a left hook that dumped him for a count of five. He jolted Belmont again with a right and then fell down before the bell. Thereafter he won handily, scoring heavily with lefts and rights at a distance and spiking Jimmy's guns in close. He weighed 148½ against 150 for Belmont.

GOOSBY FIGHT OUT

The other scheduled 10-rounder, between Frankie Goosby and Johnny Peppe, of Philadelphia, was thrown out by order of Boxing Commissioner Harry Farrell, who was reached at Scranton by telephone for his decision. Goosby originally was matched to box Nick Venore, of Philadelphia, but Venore was injured in an Election Day fracas in his home town and arrested. He notified the club on Thursday he would not be able to box and Peppe was sent on in his place.

No announcement of a substitution was made until after the weigh-in yesterday afternoon and then the club stated Venore was out because of injuries suffered in an automobile accident. Commissioner Farrell ruled out Peppe on two counts, one that he is scheduled to box in Scranton, Monday night, and the other that he scaled 13 pounds more than Goosby.

FANS COLLECT REFUND

Announcement was made from the ring following the first bout that Goosby would not appear and money would be refunded to any fans who were not satisfied with this arrangement, and a flock of them headed for the box office to collect. The others stayed on and saw 10 rounds less than had been advertised.

Johnny Hazel bested Nick Caruso. Carl Montebano won over Casey Rhodes and Johnny Woods got the decision over Jimmy Gilligan in the six-round preliminaries. Phil Scello, of McKeesport, made his bow as a judge, working with Freddie Lux. Al Grayber and Jack Henderson refereed.

Fight Results

At Arena, North Side—Jack King defeated Jimmy Belmont, 10 rounds; Johnny Hazel defeated Nick Caruso, 6 rounds; Carl Montebano defeated Casey Rhodes, 6 rounds; Johnny Woods defeated Jimmy Gilligan, 6 rounds.

At Philadelphia—Al Ettore defeated Frankie Cawley, 10 rounds; Eddie Houghton knocked out Buddy Roberts, 3 rounds; Chick DeMarco knocked out Joe Lynn, 1 round; Ted Ivins knocked out John O'Tarro, 2 rounds.

At Miami, Fla.—Tommy Freeman defeated Doc Conrad, 10 rounds; Texas Kid knocked out Lou Novarro, 1 round; Johnny Semus defeated Marty Hauck, 8 rounds.

At Chicago—Barney Ross defeated Goldie Hess, 10 rounds; Frankie Battaglia knocked out Young Terry, 7 rounds; Dave Shade defeated Sammy Slaughter, 10 rounds; Hymie Schmidt defeated Jack O'Connell, 4 rounds; Joey Medill defeated Kid Roberts, 4 rounds.

Between Rounds

Eddie Dempsey, Philadelphia welterweight, is a visitor in Pittsburgh, and will remain here if he can get action. Otherwise he will head for the Coast. He has boxed Johnny Datto, Dick Evans, Babe McGorgary, Trader Horn and others in his close to 75 bouts.

The card has been completed for Monday night's boxing show at Motor Square Garden with the signing of Steve Senich and Al Farone for one of the three six-round preliminaries. Jimmy Hogan meets Red Bush and Johnny Hazel opposes Petey Sherman in the others. Frankie Bojarski boxes Sid Silas and Jimmy Thomas battles Juan Cruz in the two eight-round bouts which comprise the double windup.—HARRY KECK.

TECH, XAVIER LURE CROWD

CINCINNATI, Nov. 12.—Carnegie Tech and Xavier University were to clash in football here today for the first time in history. The game, which will be played at Corcoran Field, Xavier's beautiful Stadium, is the main feature of the local school's homecoming celebration, and the largest football crowd in Cincinnati's history was in prospect.

The invading team arrived late last night, and Coach Bob Waddell, in charge of the party, reported his squad in excellent physical condition after a rest of two weeks.

Coach Meyer, of the home outfit, also announced that his team was primed to the minute, and ready to make a fight of it against the famous visitors.

The spotty records of both teams has had no effect on a brisk ticket business, and last night's sales indicated a throng of some 20,000, if the weather remains fair.

Hooks Sample, co-captain of the Skibos, is well-known in this district, as he was a former resident of Middletown, not far from Cincinnati. A large delegation of his friends will attend the game, as it is their first opportunity to see him playing on a college team.

Judge Walter P. Steffen, Tech's advisory coach, arrived from Chicago this morning, and after a huddle between Waddell and the judge, Carnegie's starting lineup of the regular team was named.

FREEMAN GETS DECISION

MIAMI, Fla., Nov. 12.—(AP.)—Tommy Freeman, 157, former welterweight champion, won a 10-round decision from Doc Conrad, 164, of Newark, N. J., last night. Texas Kid, 133½, of Newark, knocked out Lou Novarro, 138, of Havana, in the first round of a scheduled eight-round bout. Johnny Semus, 144, of Bermuda, won an eight-round decision over Marty Hauck, 142, of Canton, O.

Tartans' Lineup

Carnegie.		Xavier.
Stewart	L. E.	Corbett
Croft	L. T.	Barrett
Sample (c)	L. G.	Hosty
Jones	C.	Farrell
Burzin	R. G.	Wiethe
Plummer	R. T.	Wilging
Ostrosky	R. E.	Schmidt
Bevevino	Q.	Brennen
Splaak	L. H.	Jordan
Kavel (c)	R. H.	Elder
Mihos	F. B.	McPhail

Referee—R. S. MacPhail, George Washington. Umpire—D. B. Dougherty, W. & J. Linesman—L. P. Maxwell, Ohio State. Field Judge—Earl Cavanaugh, Pittsburgh. Kickoff—3:30 p. m.

GAELS DEFEAT U. C. L. A., 14-7

LOS ANGELES, Nov. 12.—(AP.)—St. Mary's carnival-clad gridders returned to the Western wars yesterday and before an Armistice Day crowd of 65,000 flashed to a 14-to-7 victory. The Gael triumph had a three-fold significance. It sent the University of California at Los Angeles down to defeat for the first time this season; it retaliated for the beating the Uhlans administered a year ago today, and eased in some degree the pain of the trouncing Fordham meted out last Saturday to the rainbow-robed eleven.

Poor kicks paved the way for St. Mary's touchdowns. Decker, punting from behind his goal line, had his boot partially blocked. The ball rolled dead on the 10-yard line and Baird swept left end on the first play to score.

Early again in the third quarter Decker's kick rolled out of bounds at midfield and Beasley slicked through center to a touchdown from the eight-yard line after he and Baird had taken the ball there on three first downs through the line.

U. C. L. A. had one scoring chance and accepted it.

PITT STRATEGY IN TILT HINGES ON WEATHER

(Continued from Page One.)

if the boys play the ball of which they are capable, they'll beat even the ferociously determined Husker eleven that will take the field against them.

FOE MAY HURT SELF

Nebraska is taking this game seriously, too seriously for its own good. If the boys go in there against the battle scarred and sophisticated Panthers, they are likely to be keyed to too high a pitch. The result may be tragic.

Pitt isn't taking this game lightly. Coach Sutherland will start his second eleven, but only because the varsity needs all the rest it can get and because the second team is a right powerful unit. If the team that Jock sends in there this afternoon clicks, Nebraska will add another defeat to its right creditable record for the year.

Panther elevens always play good ball here, twice the Pittsburgh troops have entered games here in Lincoln on the short end, only to come through in dazzling fashion and gain a pair of scoreless ties.

GETTO'S CUTE TRICK

Here's a little yarn that will serve to demonstrate the way Pitt takes these Nebraska ball games here. It's your correspondent's "smack in the nose" story.

Back in 1926, the Panthers came here doped to lose by at least three touchdowns. The odds favored the Huskers by 10 to 3. Blue Howell, Husker fullback, was the spearhead of a great team, one that should have gone places.

On the first play of the game after the kick-off, Howell rammed through Pitt's right tackle for about eight yards. Pitt took time out and Charley Tulley, who was playing right tackle, went over to Mike Getto, Pitt's all-America left tackle. Tully said:

"Mike, I can't handle these babies. I'll need some help."

Getto replied:

"Yeh, well, listen Charley, either you stop those guys or I'll stop you with a smack on the nose."

TULLEY CAME THROUGH

On the next play, Reb Russell, who later made the All-American team as star of Northwestern, went crashing at right tackle. Tulley broke through and tossed him for a loss and from there on the situation was saved. Nebraska didn't register a first down, never advanced the ball beyond its own 45-yard line and Tulley and Getto were in the Husker backfield all afternoon.

That is the way Pitt looks at games with Nebraska.

The Panthers arrived here from their zero-hour hideout in Omaha this morning. Despite the snow and cold—and boy, Oh! boy, it is cold—the Pitt squad had a snappy drill yesterday. Coach Sutherland trailed the second team, which will be the "first" eleven today, and Andy Gustafson handled the varsity.

REGULARS IN RESERVE

Starting today's tussle with the Huskers for Pitt will be a backfield composed of Miller Mungas at quarter, Capt. Paul Reider and Matesic at the halves and Heinie Weisenbaugh at fullback, and a line having Timmons and Rooker at the ends Meredith and Hoel at the tackles, Seigal and Ormiston at the guards and Shotwell at center. The varsity will be ready for instantaneous relief duty.

Nebraska's starting lineup, for the most part, is inexperienced, particularly at the tackles and guards, a bad place to be inexperienced. They have a fine player at left end, Steve Hokuf, four good backs, in Masterson, Mathis, Miller and Sauer, and a really brilliant center in Capt. Ely.

Penney will play the wing opposite Hokuf; Hulbert and O'Brien will go at the tackles, and Bishop and Debus at the guards.

Mathis is rated as a hard-running hard-hitting back. Sauer proved his worth even in the rout in Pittsburgh last year and Masterson is accounted a clever quarterback.

WEATHER BIG FACTOR

The wind and cold will play an important part in deciding the breaks today. If the temperature takes a jump, the Pitt team will use its aerial game. But if it continues cold, handling the ball will be the big problem.

Besides, Memorial Stadium is laid out from north to south, and with the wind sweeping in full and almost terrific force through the open ends of the stadium, the kickers are going to be at a great disadvantage for at least two periods.

A win today means so much to Pitt, almost as much as it would mean to the Huskers, and with the best team, on paper, at least, and the correct mental attitude, it looks very much as though it would be a Panther holiday.

HISTORY OF SERIES

PITT-NEBRASKA

1921—Pitt	0—Nebraska	10
1927—Pitt	21—Nebraska	13
1928—Pitt	0—Nebraska	6
1929—Pitt	13—Nebraska	7
1930—Pitt	0—Nebraska	6
1931—Pitt	40—Nebraska	0
Totals—Pitt, 73; Nebraska, 30.		

VICTORY OVER GENEVA MAKES WAYNESBURG CHAMPION

DUKES, SAINTS IN DECISIVE TRIUMPHS

By HARRY KECK,
Sports Editor

District football fans had one ear cocked for news of the Pitt-Nebraska game at Lincoln, Neb., today, while they found time to consider the happenings of yesterday in the special Armistice Day battles.

The victory of the Waynesburg Yellow Jackets by a 6-3 score over Howard Harpster's Geneva College stars at Husted Field, Uniontown, was the tidbit of the day, with Coach Frank Wolf's team coming from behind to tally in the final period. With the victory went the Tri-state Conference and district Class B championships for the year and every right to turn the old home town upside down in celebration. The Jackets have been undefeated and untied, and also boast their second victory in as many years over Penn State College.

PAWLINA BREAKS LEG

Duquesne University used all of its manpower to crush a fighting South Dakota State eleven, 34-12, with a final period burst of scoring at Forbes Field, a costly victory in that it saw Ben Pawlina, star halfback, suffer a broken right leg when heavily tackled while running with the ball late in the second period. Pawlina is in Mercy Hospital.

A 19-7 victory for the St. Vincent College Bearcats at Latrobe and a 19-6 triumph for Davis and Elkins over St. Thomas at Scranton were other major developments of the day in games concerning district teams.

Waynesburg's victory was well merited, for it made 14 first downs against nine for Geneva and outpassed the Covenanters, who were expected to shine in this department. The first break came at the start of the second half, when Geneva recovered a Waynesburg fumble on the Waynesburg 34-yard line on the first play after the kickoff. On last down, with three yards to go, Art Grahame, the quarterback, went back and drop-kicked a field goal, a rarity in these parts.

WAYNESBURG RALLIES

The three points from the goal looked like the winning margin in the tussle on a muddy field before a crowd of almost 10,000, but Waynesburg rallied early in the final period and organized an attack that carried the ball from its own 44-yard line following a punt, to a touchdown, with Halfback Rollason going over from the five-yard line off tackle. Donnelly missed the try-for-point.

A crowd of only about 5,000 saw the Dukes win over the Jack Rabbits, after tough going for three quarters. The South Dakota team, with only 11 reserve players, scored first and led, 6-0, at the end of the quarter, trailed, 14-6, at the half, and scored again in the third period, which ended with the Dukes leading by only two points, 14-12. Then Coach Layden sent a fresh lineup into the game and kept feeding replacements until he had cleared the Duquesne bench of every player. The tired Dakotans willed under this barrage of new material and were powerhoused for three touchdowns and 20 points in the last 15 minutes of play to run up the score to sizable proportions.

M'DONALD IS STAR

Halfback Jim McDonald was the star for the Dukes, scoring four of their five touchdowns, three of them on end runs and the other one on a jump over the line. Fullback Zaninelli turned in the next to last tally. Johnson, halfback for the visitors, was their star.

The first score was the result of a well-conceived left-handed forward pass by Quarterback Pofahl to Palmer, the end, who made the catch on the Dukes' 40-yard line and ran unmolested for the score. It was a 55-yard play. The Dukes went into the lead when they received a punt on their 16-yard line just before the first period ended and started a march of 84 yards to the goal in six plays. McDonald skirting end from the two-yard line early in the second period. Sullivan kicked the try-for-point, and the score was 7-6. Long runs by Sullivan, Zaninelli and Pawlina featured the parade.

DUKES INTERCEPT

McDonald scored again near the end of the half, from the five-yard line, after the Dukes had intercepted a pass on the Dakota 39-yard line. A roughing penalty of 15 yards on the play in which Pawlina had his leg broken figured in this scoring. Zaninelli's try-for-point was good.

The Rabbits put themselves back into the running when they took the kickoff for the second half on their five-yard line and returned it to the 37, and then, aided by two long passes to Palmer, on the second of which he was halted on the two-yard line, drove to their second touchdown in eight plays. Palmer's try-for-point was blocked, as had been his first effort.

ST. VINCENT CLEVER

Pepped up with a fresh team, the Dukes ambled 86 yards in nine plays for a touchdown as the fourth period opened, and Zaninelli kicked goal. They intercepted a pass on the 27-yard line and had another touchdown in five plays, one a long pass by Sullivan to Baker on the two-yard line. The final tally came when McDonald ran 26 yards around left end on the fifth play after he had made a fair catch of a punt on the Dakota 43-yard line.

SAINTS START FAST

St. Vincent scored all three of its touchdowns in the first half in beating Grove City, 19-7, and the Grovers saved themselves from a shutout with a passing attack in the final period. Johnson scored in the first period from the four-yard line, where he had received a pass after the Saints had recovered a Grove City fumble.

A blocked kick netted the second touchdown when Zappone fell on the ball behind the Grove City goal. Johnson scored the final touchdown for the visitors after a running and passing game had brought the ball within payoff distance.

The lineups of the games:

S. Dakota—12.		Duquesne—34.
Palmer	L. E.	Powell
Steffen	L. T.	Niccolai
Salem (c)	L. G.	DeCarlo
Kummer	C.	Malkovich
Bromberg	R. G.	Weinberg
Rott	R. T.	Sinko
Messner	R. E.	Factor
Pofahl	Q.	Sullivan
Johnson	L. H.	DeLuca
Terry	R. H.	Nussbaum
Pinal	F. B.	Zaninelli

Touchdowns—McDonald 4, Zaninelli 1, Palmer 1, Johnson 1.
Tries for point—Sullivan, Zaninelli 2. Marsh. Tries for point missed—Sullivan, Palmer 2.
Substitutions—Dukes (entire squad of players), South Dakota State—Kortan, Ginsberg, Strong, Wolfe, Whaley, Olson, Hauck, Terry, Douglas, Bates.
Time of quarters—15 minutes.
Referee—H. W. Vick, Centre—A. H. Knock. Linesmen—A. W. McMillan, Field Judge—R. B. Goodwin.

Geneva—3.		Waynesburg—6.
Altiman	L. E.	Ulema
Rupp	L. T.	Wiley
Quigley	L. G.	Manchel
Campbell	C.	Paul
Lowell	R. G.	Brujac
Cooper (c)	R. T.	Butterworth
Park	R. E.	McCracken
Grahame	Q.	Ross
Sauer	L. H.	Currie
Jones	R. H.	Rollason
Johnson	F. B.	Conroy

Score by periods:

Geneva	0	0	3	0—3
Waynesburg	0	0	0	6—6

Touchdown—Rollason.
Missed point from touchdown—Donnelly (Placement attempt).
Goal from field—Grahame (drop kick).
Substitutes—Geneva, Troiano, McKee, Robolos, Paris, Ift, Nylle, Kimbey, Waynesburg, Donnelly, Rozzi.
Referee—Carl Rebele, Penn State. Umpire, Harry Robb, Penn State. Linesman—Ware Lanham, W. Va. Wesleyan.
Time of quarters—15 minutes.

St. Vincent—19.		Grove City—7.
Carney	L. E.	Beres
Carpolne	L. T.	McCo
Duda	L. G.	Plance
Brown	C.	Baene
O'Brien	R. G.	Binder
Connors	R. T.	Foti
Beel	R. E.	Solen
Fleisher	Q.	Koma
Furin	L. H.	Alexander
Johnson	R. H.	Smith
Paul	F. B.	Thomas

St. Vincent	6	13	0	0—19
Grove City	0	0	0	7—7

Substitutions—St. Vincent, Fisauto, Heckert, Pearl, O'Connor, Reali, Stanko, Roberts, Gumo, Smithey, Genovese, Ward, Scioto, Schonhart, Hower, Frederes. Grove City, Gross, Orris, Caulfield.
Touchdowns — Johnson 2, Zapponse, Danes.
Points after touchdowns—Furin, McCoy.

Scoville Takes Lead In Cue Tournament

NEW YORK, Nov. 12.—(AP.)—Frank Scoville, of Buffalo, gained undisputed possession of the lead in the Eastern Sectional Three-Cushion Billiard tournament last night, defeating Joe Chamaco, of New York, 50 to 47.

The Buffalo star, winner of the tournament a year ago, ran out in the 58th inning. His high run was eight; Chamaco's four.

Scoville now has won four matches and lost only one. Kinrey Matsuyama, of Japan, and William Greenwood, of Pittsburgh, are tied for second place with four victories and two defeats. Chamaco is fourth with three and two, while James Beecher, of Buffalo, brings up in the rear with eight successive defeats.

Bucknell Stars Against W. & J.

NICK FARINA, STAR CENTER AND ACTING-CAPTAIN OF BISONS

JOE REZNICHAK, SOPHOMORE FULLBACK

Reznichak, filling the shoes of the famous Clark Hinkle, star of the Bucknell eleven for three seasons, will be seen in action when his team battles W. & J. at Little Washington this afternoon. Farina will lead the squad on the field.

LOCAL NATATORS BREAK RECORDS

SLIPPERY ROCK, Pa., Nov. 12.—Three records were broken here yesterday as the Homestead Library swimmers officially opened the new swimming pool at the college.

Mary Cosgrove was the star, as she clipped nearly 38 seconds from the 220-yard junior A. M. A. free style record. The youngster covered the distance in 3 minutes 3 4-10 seconds. The old record was 3 minutes 41 seconds.

Johanna Gorman, a sister of the Olympic star, Anna Mae Gorman, bested the senior A. M. A. back stroke record at 150 yards. Her time was 2 minutes and 5 seconds, against the old time of 2 minutes and 18 seconds.

The same girl broke the 100-yard back stroke for the senior A. M. A. with a time of 1 minute and 19 3-10 seconds. The former time was 1 minute and 21 seconds.

Louise Clark brought the crowd to its feet when she established the fast time of 4 minutes and 38 5-10 seconds for the 300-yard medley. Miss Clark is the junior national medley champion. Lenore Kight, Olympic swimmer, failed in her attempt to break the 300-yard free style record. She was timed in 3 minutes and 41 5-10 seconds. The record is 3 minutes and 41 4-10 seconds.

The real thrill came when a women's relay team failed to break the 400-yard free style record by one-tenth of a second. The group, headed by the Misses Gorman and Kight, turned in a beautiful exhibition in this event.

OLYMPICS NEXT ROONEY FOE

By TOM BIRKS

With their unbeaten record still intact, the Rooneys will clash with McKeesport Olympics at Olympia Park tomorrow afternoon at 2:30.

Flashing their greatest strength of the season, the Rooneys swamped the East Liberty Papales at Peabody High School Field yesterday by a 20-to-0 score.

Unless the Olympics stop the Big Green machine tomorrow, Art Rooney and his aggregation of gridders may go through the season undefeated. The Rooneys flashed brilliant football yesterday, Jimmy Clark, Mose Kelsh, Bud Devinney and Bucky Wagner thrilling a large holiday crowd.

The Rooneys scored in the second period, when Clark pulled a Papale pass out of the air and ran 40 yards to be downed on the Papale 10-yard stripe. Jimmy Rooney went over for the touchdown, and then kicked the extra point.

The next marker came in the third period, Clark going around right end 25 yards for the touchdown, and again Rooney kicked the extra point. Kelsh, the greatest battering ram of the sandlots, swung into action in the final period. He battered the East Liberty line for four first downs and a touchdown.

Western Maryland Ties Boston College

NEWTON, Mass., Nov. 12.—(AP.)—After remaining in a daze during all of the first period, the Green Terrors from Western Maryland awoke with a start yesterday and put on an amazing surge that wiped out a two-touchdown lead as they ripped the heavy Boston College line to shreds for a 20-20 tie.

Bill Shepherd and Jim Dunn, Western Maryland's backfield stars, broke through the Eagles' tackles when the visitors got a chance to start their attack in the second period. The former marched 60 yards, almost single-handed for the Terrors' first touchdown and Dunn scored the other two after receiving behind the line passes and running 30 and 38 yards in the third and fourth quarters.

IRISH HORSE WINNER

MADISON SQUARE GARDEN, NEW YORK, Nov. 12.—(AP.)—Outlasting the pick of the Army equine jumpers of four nations, Shannon Power, perfectly ridden by Capt. Daniel Corry, of the Irish Free State, last night won the international military sweepstakes at the National Horse Show.

With three perfect performances, the giant chestnut gelding from the Emerald Isle defeated a field of 25 after two jumpoffs. In the final test Capt. Corry sent his mount over the intricate course in 44 2-5 seconds to defeat Michael, with Capt. C. C. Mann, of the Canadian army, up, by nearly 4 seconds. Capt. Munn also scored three perfect performances with his mount.

Eight were deadlocked after the first trip over the course as the result of faultless exhibitions. These were Ugly and Joe Aleshire, of the United States; Michael, of Canada; Shannon Power, Gallow Glass and Ireland's own of the Irish Free State, and Tenace and Robespierre, of France. Under the rules, the jumpoff was decided on time and faults.

Shannon Power and Michael were the only two of the eight to score perfect performances on their second trip over the fences. They were each timed in 45 2-5 seconds.

Referee Forfeits Game to Meadville

TITUSVILLE, Pa., Nov. 12.—(AP.)—The "50-yard line quarterbacks" today pondered Titusville High School's 1-0 forfeiture of a sectional championship game with Meadville.

The game was broken up after three scoreless periods yesterday as fans swarmed across the field, protesting a decision of Referee Hart, who ordered a Titusville and a Meadville player "benched."

Hart was cut by flying glass while driving away from the field, as irate rooters smashed the windows of his machine.

MATCH WALLACE, FULLER

CLEVELAND, Nov. 12.—(AP.)—Billy Wallace, Cleveland lightweight, and Sammy Fuller, of Boston, yesterday were signed for a 12-round bout December 6 or 7 as the feature of the Christmas Fund boxing show. Several months ago Fuller technically knocked out Wallace in Madison Square Garden, New York.

ROSS WINNER OVER HESS IN TEST BOUT

CHICAGO, Nov. 12.—(AP.)—Barney Ross, Chicago youngster, clamoring for a championship engagement with Tony Canzoneri, decisively defeated Goldie Hess, of Los Angeles, in their 10-round battle at the Chicago Stadium last night.

Ross missed a chance to knock out Hess in the third round when he had him rocking on his heels from left and right-hand punches to the chin. Hess clung to the top rope of the ring to support himself. In the following rounds, however, the Californian managed to successfully protect his chin by wrapping his elbows around his head, while Ross drove punches at him with machine gun rapidity.

Frankie Battaglia, of Winnipeg, Canada's challenger for the middleweight championship, defeated Young Terry, of Trenton, N. J., in the seventh round of their scheduled 10-round bout by a technical knockout.

The heavy-fisted and clever Canadian knocked Terry down three times in the first round, twice for counts of nine, and finished him 40 seconds after the start of the seventh. After a left hook dropped Terry for the count of eight, Battaglia smothered him with punches until Referee Johnny Behr ended it.

In the sixth round Battaglia caught Terry with a right uppercut dropping him for a count of nine. He managed to scramble to his feet before the count was finished, but was an easy victim for Battaglia in the seventh.

Dave Shade, veteran San Francisco middleweight, reversed a previous decision Sammy Slaughter, Terre Haute, Ind., Negro, scored over him by outscrambling Slaughter, protege of Bud Taylor, in their 10-rounder. Shade with 300 bouts under his belt, had too many tricks for Slaughter.

Cleveland Skaters Open With Deadlock

WINDSOR, Ont., Nov. 12.—(AP.)—The Windsor Bulldogs and Cleveland Indians fought to a 4-4 tie in the opening game of the International Hockey League season here last night. It was a rough game, bringing 14 penalties, including a pair of majors.

Cleveland drew first blood when King Williams took a pass from Bernie Brophy and beat Norm Smith. Windsor got its teamwork clicking in the second period and tied it up at 4-4 and the remaining 30 minutes failed to break the deadlock.

LONDON COPS INAUGURAL

LONDON, Ont., Nov. 12.—(AP.)—The London Tecumsehs opened the International Hockey League season with a brilliant 3-to-1 victory over the Detroit Olympics. The Tecs scored once in the second period and twice in the third before the Olympics were able to get a shot past Herbie Stuart.

HARRIERS LEAVE TONIGHT

Coach Carl Olson's Pitt cross-country team will leave for New York tonight, where it will take part in the national intercollegiate cross-country meet over the Van Courtland Park course in New York City on Monday.

Sports Events Carded For Today

FOOTBALL

(See complete schedule elsewhere in sports section for list of games.)
Football broadcasts—WCAE and WWSW, Pitt-Nebraska game from Lincoln, Neb., 2 p. m.; KDKA, Yale vs. Princeton, at Princeton, 1:45 p. m.; WJAS, Notre Dame-Northwestern, at South Bend, 2:45 p. m.

BOXING

Vincent Hambright vs. Al La Mont, 12 rounds, and Joe Abrams vs. Pete Laratonda, 8 rounds, New York.

HOCKEY

National League—Maroons at Ottawa Senators, Boston at Montreal Canadiens.

SOCCER

Central District League—Mt. Lebanon at Clan Douglas, Ambridge at McKeesport, German Sport Club at Union Switch and Signal, Westinghouse at Lawrenceville.
Panhandle League—Gallantin at Beadling.
Ohio-Pennsylvania League—Tiltonville at Aliquippa.
Collegiate—Lafayette vs. Stevens at Hoboken, N. J.; Dartmouth vs. Brown at Providence, R. I.; Bucknell vs. Delaware at Newark, Del.; Temple vs. Merion Cricket Club at Merion, Pa.
Scholastic—Shady Side Academy vs. Nichols School, Buffalo, N. Y.

HORSE SHOW

National Horse Show continued, Madison Square Garden, New York.

HANDBALL

New York State one-wall singles and doubles championships (A. A. U.), Brooklyn.

CROSS-COUNTRY

Carnegie Tech vs. West Virginia University, Morgantown, W. Va.
Rensselaer Poly vs. Worcester Tech, Worcester, Mass.
Army vs. New Hampshire, West Point, N. Y.

GOLF

Highland Country Club vs. Kiski (four-men teams), Saltsburg, Pa.
National Capital Open tournament, Washington, D. C.

POLO

Fox Chapel vs. South Park, Hunt Armory, 8:45 p. m.

HORSE RACING

Meetings at Pimlico, Latonia and Tanforan.

D. & E. DEFEATS ST. THOMAS

SCRANTON, Pa., Nov. 12.—(AP.)—A Davis and Elkins eleven snapped St. Thomas' winning streak of five straight by defeating the Cats, 19 to 6, before an Armistice Day crowd of 4,000.

Corzine, hard plunging Hurricane fullback, registered the first touchdown in the opening quarter when he went over from the three-yard line after a drive from mid-field. Tinney's try for extra point was wide.

St. Thomas evened the count in the third period when Ratomess snared a fumble out of the air and raced unmolested for 35 yards and a touchdown.

Fluharty skirted right end to give the Scarlet Hurricane its second six-pointer in the final period and Tinney added the extra marker with a placement kick.

The final D-E score came near the end of the game when Shelton plowed five yards through center for a touchdown. Lineup:

Davis-Elkins—19.		St. Thomas—6.
Pease	L. E.	Kelly
Underwood	L. T.	Gallagher
Hodges	L. G.	Salva
Kopp	C.	Cerbera
Wallace	R. G.	Wisniewski
Taylor	R. T.	Ratomess
Vest	R. E.	Stulgaitis
Talbott	Q.	Gatto
Winters	L. H.	Tabone
Tinney	R. H.	Green
Corzine	F. B.	Waleski

Score by quarters:

Davis-Elkins	6	0	0	13—19
St. Thomas	0	0	6	0— 6

Davis-Elkins scoring—Touchdowns, Corzine, Fluharty (sub for Winters), Shelton (sub for Talbott). Point after touchdown—Tinney (placement). St. Thomas scoring—Touchdown, Ratomess. Officials—R. L. Houtz, Lehigh, referee; P. L. Sadler, Lehigh, umpire; C. J. Wilk, Susquehanna, head linesman; Joe Williams, Lafayette, field judge.

CHARLEROI RIDERS WIN

CHARLEROI, Pa., Nov. 12.—The Charleroi Veterans' polo team defeated the 107th Artillery at Charleroi ball park, 14 to 11.

The lineup:

Veterans.		107th Artillery.
Long	1	H. Kiser
H. Toner	2	H. Collins
Lieut. Trnavsky	3	Lieut. Watson

Spares—Veterans: Hank Artillery: Morrison. Goals—Trnavsky 6, Hank 4, Long 2, Toner 2, Collins 6, Kiser 4, Watson 1. Referee—Capt. Stimer.

TURTLE CREEK, JEANNETTE IN SCHOOL TILT

By JULIUS LEVIN

While the football schedule offered the followers of the scholastic sport in Western Pennsylvania this afternoon is one of the lightest of the season, the program makes up in attractiveness what it lacks in quantity.

The major portion of attention centers on the outcome of the Jeannette-Turtle Creek Union battle in the Turtle Creek Union Stadium, where Markley Barnes' eleven will be out to take undisputed possession of first place in the Class AA Conference.

JAYS OUT FOR LEAD

Jeannette at present is tied with New Castle, which is playing a non-league opponent in Youngstown South this afternoon. Jeannette is one of the few Conference members playing five league rivals, one more than required by Conference rules. This fact, however, will not give Jeannette a higher rating than New Castle in event the latter team wins its four games and Jeannette stretches its streak to five victories when it engages Greensburg.

Besides the New Castle-Youngstown South game at New Castle, the Western Pennsylvania schedule is unusually attractive. Two local prep schools oppose strong rivals. Shady Side Academy plays Nichols in Buffalo in its final Tri-State Prep School League game, while Arnold Prep entertains Western Reserve Academy, of Hudson, O., on the Braddock avenue gridiron.

AMBRIDGE AT MIDLAND

Ambridge High, setting the pace in the class A race, goes after its seventh straight victory over a class opponent by tackling Midland at Midland. Monongahela, coached by Tuffy McMillan, plays its second class A opponent of the week by tangling with California at California. Tuesday the Monongahela eleven scored its third class A victory by defeating German Township. All contenders must play six class A rivals to figure in the championship race.

Rochester plays at Ellwood City, Connellsville at Uniontown, Arnold at Derry Township, Freeport at Tarentum, Hurst at Latrobe, Mercer at Slippery Rock, Grove City at Farrell and Newton Falls at Brookfield in other important games.

TRIUMPH FOR GREENSBURG

Greensburg, one of the crack elevens of the Class A A League, achieved a 13-to-0 victory over Monessen in an exciting game in Greensburg. Wilkinsburg High took the measure of Swissvale, 12-0. Clairton High bowed to Aliquippa in a hot fight. The score was 7-0, Aliquippa scoring in the last period when Yacopina fell on a blocked punt for a touchdown. Braddock High nosed out Homestead, 7-6, in an interesting scrap.

Bellevue defeated Ben Avon, 12-0; Coraopolis defeated Sewickley, 26-0; New Brighton defeated Freedom, 52-0; Central Catholic defeated Aspinwall, 12-0; Crafton defeated Bridgeville, 14-0; Butler and New Kensington played a scoreless tie; Burgettstown defeated McDonald, 14-6; Johnston defeated Mt. St. Mary's of Pittsburgh, 6-0; St. Justin defeated St. Joseph, 13-7; Ford City defeated Kittanning, 39-0.

Hinchman Gets All-America Grid Rating

By CHRISTY WALSH
Member All-America Board of Football
(Reg. U. S. Patent Office)

Another list of 10 players, with six names appearing for the first time, have been selected for All-America rating on the basis of games played last week. Competition is getting keener, and, with only four weeks remaining until the All-America team is selected, weekly ratings from now on will show a very close indication of the players who may survive the final test. The following players will receive a card of merit this week, issued by the All-America Board of Football:

NEWMAN—Michigan. After running back an Indiana punt to the 48-yard line, followed by his 34-yard twisting run from scrimmage, Newman, two plays later, took the ball from center, deceived the opposition tacklers and crossed the line for the only touchdown of the game. He added one point with a goal kick and, almost singlehanded, defeated a stubborn Indiana challenger. Scouted and rated All-America by Eddie Ash, Indianapolis Times.

All America Ratings

DANOWSKI—Fordham. This boy was the spear head of a rejuvenated and inspired Fordham offense. As a ball carrier and blocker, he repeatedly bowled over St. Mary's strong tacklers, while his long punts and repeated quick kicks kept the Gaels deep in their own territory, with little opportunity to gallop.

GRIFFITH—Southern California. Playing a combination of quarterback and fullback, he started the landslide against California with a touchdown in the first quarter. In the third quarter, he repeated with two more touchdowns and throughout the game gave a thrilling exhibition of line smashing and open field running that rates him all-America for the week.

NISBET—Washington. This aggressive end is what they call the coaches' type of player. Every rival coach has praised his work. He played a great game against Stanford, and, according to Pop Warner, member All-America Board of Football: "Nisbet has no weaknesses."

CAIN—Alabama. The savage blocking, tackling and interference of Alabama's southpaw fullback spiked the championship aspirations of Virginia Polytechnic. When Cain, painfully injured two weeks ago, returned to the lineup, Alabama's morale rose 90 per cent and this won the game for the Crimson Tide, according to Zipp Newman, of the Birmingham News.

VIDAL—United States Military Academy. Eddie Casey, Harvard coach and member All-America Board of Football, rates this Army quarterback as one of the outstanding offensive backs of the year. His sensational open field running and speed wrecked Harvard's chances at Cambridge. Vidal is tireless and consistent and a great strategist in sizing up the weakness of his opponents.

CORBUS—Stanford. This guard is rated All-America by Coast authorities, particularly for his fine offensive and defensive work in a close game against Washington last Saturday. Throughout the season Corbus has been a deadly blocker and interferer.

HINCHMAN—Ohio State. Turning in one of the wisest games of his football career, this Buckeye captain took the play from Northwestern's touted passing combination, and Ohio State won by a lopsided score. By his punting, passing or running with the ball, Hinchman was a factor in every point scored by his team.

ZIMMERMAN—Tulane. In last Saturday's game against Georgia Tech, according to W. A. Alexander, member All-America Board of Football, Zimmerman proved his right for All-America consideration. This 190-pound back can do everything—punt, block, tackle, and has the speed and grace of a frightened deer.

BROVELLI—St. Mary's. This plunging, jabbering, tireless dynamo received the greatest personal ovation last Saturday ever given to a visiting player in the history of New York football. Brovelli's team was defeated—Brovelli made no touchdowns—Brovelli made no spectacular runs for distance, but he rates All-America because of his amazing grit and determination. He blocked, tackled, smashed interference and did the punting, several times nailing the punt receiver in his tracks.

(Copyright, 1932, Christy Walsh Synd.)

Three Knockouts In Amateur Show

Three knockouts marked the amateur show staged by the B. & O. Athletic Club in Hazelwood last night. The summary:

118-pound class—John Seville, Linwood A. C., won a technical knockout victory over Tony De more, Willow Club, three rounds.
112-pound class—John Burke, Linwood A. C., defeated John Mazwell, Kraw A. C., three rounds.
125-pound class—Roland Demore, Willow Club, knocked out Russ Snyder, Kraw A. C., three rounds.
126-pound class—John Kirpak, Cyclone A. C., won technical knockout over Ed Furlong, Y. M. H. A., two rounds.

MARSHALL COPS

HUNTINGTON, W. Va., Nov. 12.—(AP.)—Unleashing a sensational passing attack with less than two minutes left to play, Marshall College scored a third and decisive touchdown to defeat a strong Salem College eleven yesterday, 19 to 14.

ONE FOR WEST LIBERTY

CLARKSBURG, W. Va., Nov. 12.—(AP.)—West Liberty defeated Glenville State College here yesterday, 13 to 9.

Additional Sports Page 14

M'DONALD ON RAMPAGE FOR DUKES

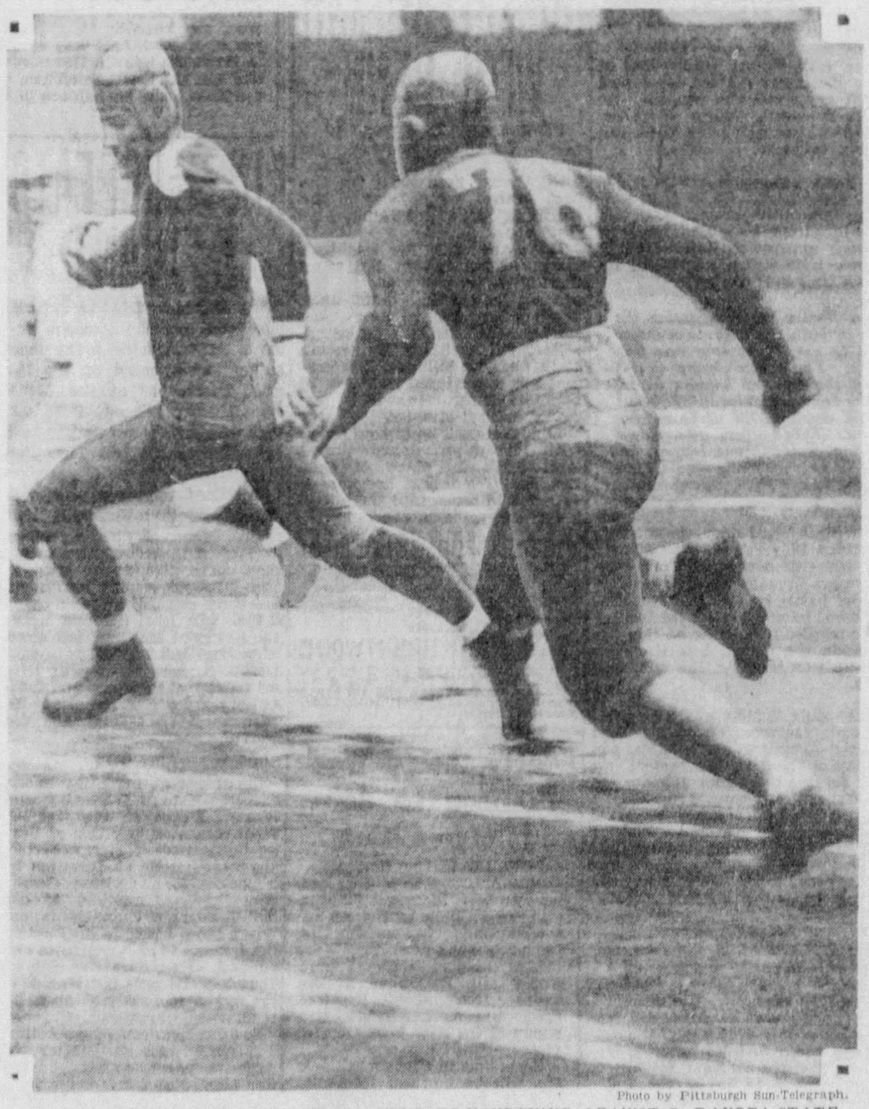

Photo by Pittsburgh Sun-Telegraph.

HALFBACK SCORING SECOND OF HIS FOUR TOUCHDOWNS AGAINST S. DAKOTA STATE

Jim McDonald, Duquesne halfback, was the big scoring ace of his team in its 34-12 victory over the stubborn South Dakota State eleven at Forbes Field yesterday, scoring four of the five touchdowns, three on end runs and the other one on a jump over the line.

TELL IT TO SALLY

Follow This Uuusual Feature Day by Day

By SALLY MARTIN

Girls Should Guard Against Inconsiderate Suitors

Do you make habits of people?

That's what Blondie has done; and now she's wondering what to do about it.

It's a man, of course, and why she ever grabbed on to him in the first place is a mystery. Even before Ole Man Depression came along, he seldom had a job. She's been "helping him out" ever since the first day she met him, in return for which he's plainly cheated on her, every chance he got. Yet—

"I just can't stay away from him!" she moans. "I'm so used to having him around that I don't know what I'd do without him!"

And she wants us to tell her where to turn next.

Have you any ideas? Listen! "Dear Miss Martin:

"You must try to give me your best advice, because I am between the devil and the deep sea. Everyone advises me to do something different, so I am not going to do anything until I hear what you have to say.

DOESN'T BELIEVE HIM

"I am a young lady 25 years old. For the past five years I have been going with a young man, seeing him on an average of five times a week, and he has never been really faithful to me during all those years. About four years ago I met his parents, and since then I have visited at his house. Frequently, while I'm there, he gets phone calls from girls, and I get very angry about that.

"He claims that he doesn't see these girls, even though they do call him up. Of course I don't believe that. I don't think they'd keep on calling him, if he didn't.

"He seldom, if ever, works, and I have helped him out financially ever since the first day I met him. When he does work he buys himself clothes. He never brings me a gift, in spite of the fact that he claims he is very much in love with me.

ACCUSTOMED TO HIM

"If I mention marriage he gets angry and says that is out of the question until he is in good financial shape. The way things look now, he never will be. He never worked steady, even before the depression. He's not a 'go-getter' like other men.

"I am very much in love with him, and I can't bear the thought of his being unfaithful. I have always been on the level with him. When I think of all these things, I want to give him up the worst way, but I find it very hard to keep away from him. I am so accustomed to him that I don't know what to do without him.

"Yet it seems from his actions that he couldn't possibly love me, in spite of what he says. Will you please tell me if you think I am right about his going with other girls? Do you think they would call him, if he didn't? I just can't bear the way things are going. What shall I do? What do you think?

"BLONDIE."

What do I think?

Well, I've seen people who loved punishment, but you hold the record, girlie. And I'm willing to bet that a straw vote would elect you as "the world's champion sap."

SURE POISON

According to your own story, this man is a lazy moocher, selfish and conceited, who takes everything and gives nothing, and yet you're worrying about whether he sees some other girl or not!

Snap out of it! Use your head! Even if he were "true" to you, he'd be pure poison as a husband.

So quit worrying about whether he's cheating on you or not, and begin to worry about what kind of a life you'd lead if you did manage to drag him to the altar.

Do you want to marry a man who thinks of himself first, last and all the time? Do you want to marry one who'll let you carry all the burdens, pay all the rent, buy all the groceries, while he loafs and spends all the money he manages to corner on himself?

If that's what you want, go to it! It's your own funeral.

But if you have an atom of respect for yourself, or the slightest hope for happiness, cut out this "bad habit" of yours pronto.

(Copyright, 1932, King Features Synd., Inc.)

"AUTUMN—POOR GIRL"

Drawn by Nell Brinkley

Clad in grey-blue smoke of fall fires and the fading glory of dying leaves, drawing her furs closer and closer, autumn walks like a lost young nymph in the tattered woods. But to me even her rustling, ragged raiment, her pensive quietude, her look of coldness under a cold sky, autumn is a lady of glory. Her rags are gold and scarlet, her hair is russet red. She may be a lonesome lady—but she is not a sad one to me.

Sighs and moods, frosts, autumn moons are her setting. Witches ride, Jack-o-lanterns dodge behind the beeches and glare yellowly. The owl, the black cat, the rustling shocks of corn are her weird companions. Her young lover, like Venus' Adonis—summer—is dead. The sound of acorns pattering down, the wind in the bare branches, and the last bird going South is the only music besides her own cautious feet.

And yet she is not melancholy! She is beautiful—bedraggled—blazing, big-eyed over her pumpkins and witches and owls, as the children are. She has a magic. . . .to me she is the most enchanting of all the seasons—the time when my spirit climbs the highest, and sings the loudest. NELL BRINKLEY.

Correct Manners

By Mrs. Cornelius Beeckman

Form of 'Regret'

Dear Mrs. Beeckman:

When you refuse an invitation of a young man, which is the correct form to use:

I'm sorry, but I cannot accept your invitation.

I'm sorry I can't accept. Thank you so much anyway.

A says it is for him to thank me, but I feel as though we both should thank each other.

If neither form is correct, or if you have a better one, please write it. A FRIEND.

Let's talk over and try to analyze these forms.

Your first form . . "I'm sorry, but I cannot accept your invitation" . . . seems too uncompromisingly worded, too frigid, to use for the usual "regret." The second form . . . "I'm sorry I can't accept. Thank you so much anyway" . . . is a bit more gracious, but I don't like that "anyway." "Thank you so much for asking me" is what you really wish to say, and what you really should say.

No matter how you word your form of "regret," you should thank the young man for his invitation. The friend who says that this is not necessary just doesn't know manners, and just hasn't a correctly-placed or correctly-developed sense of appreciation.

Of course it is more gracious to give a reason why we can't accept an invitation, especially one given by word of mouth. If we don't do this, naturally the inviting person immediately feels that we don't want to accept the invitation. In other words, we first say whether or not we can accept the invitation. If we can't accept it, we give the reason why we can't. And, in both cases, whether we accept or decline, we thank the person for the invitation.

"I'm so sorry that I can't go. I'm going to the theater on Tuesday evening. Thank you so much for asking me . . . It was most kind of you." This is about the formula . . . changed to suit the occasion.

(Copyright, 1932, King Features Synd., Inc.)

The Beauty Box

By HELEN FOLLETT

Because a woman was born plain is no reason why she should stay that way. Not when she can buy beauty by the yard—lovely fabrics with which to drape the feminine frame—and dip synthetic complexions out of jars and bottles. That ugly ducklings are transformed into swans is no fable; it is being done every day. Smart attire, vitality, health, animation, good nature form a composition so charming and compelling that it outshines mere prettiness. In fact, many a chic lady doesn't want to look pretty. She would rather appear distinguished, carry the role of an outstanding personage, creating her own special kind of loveliness. When you meet one of her type, you remember her.

Few women wear stockings that are as large as they should be. They should be of such ample width that toes can move comfortably. Huddling toes together results in all manner of foot ills—corns, ingrowing nails, even hammer toe.

Contract Bridge

HOW TO PLAY and HOW TO WIN

By JOSEPHINE CULBERTSON

Brilliant Bidding

The rules governing bidding are not rigid. The expert player knows them, but he also knows when to deviate from them. Because of the ever-changing situations which confront the player at the Bridge table, for the most part, unless he can see a good reason for deviation from an accepted standard, he should bid along conventional lines, but there are many exceptions to the rule which the good player will almost instinctively find.

An example of accurate diagnosis of a situation is shown in the hand below, in which Mr. W. Roberts and Mr. C. H. Goren were the North and South partners in a Duplicate game in the Franklin Bridge Club in Philadelphia.

North—Dealer.
Neither side vulnerable.

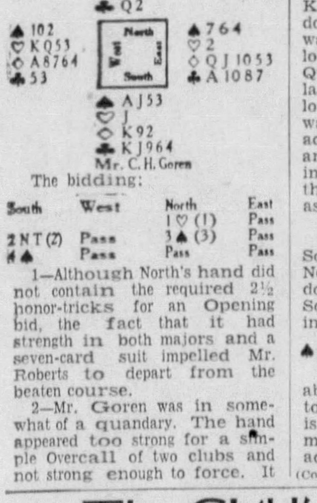

The bidding:

South	West	North	East
		1♡ (1)	Pass
2NT (2)	Pass	3♠ (3)	Pass
4♠	Pass	Pass	Pass

1—Although North's hand did not contain the required 2½ honor-tricks for an Opening bid, the fact that it had strength in both majors and a seven-card suit impelled Mr. Roberts to depart from the beaten course.

2—Mr. Goren was in somewhat of a quandary. The hand appeared too strong for a simple Overcall of two clubs and not strong enough to force. It also seemed undesirable to bid one spade, because of the misinformation it might convey along distributional lines. Weighing all these situations, Mr. Goren decided that the best bid was two notrump.

3—A brilliant but sound bid. Mr. Roberts reasoned that if he bid three hearts and South then bid three notrump, he could not bid four spades. Hence his decision to bid a four-card suit before rebidding a seven-card suit. While apparently an exception, it was strictly in accord with the correct principles of bidding, considering the situation which confronted the player.

The play was equally accurate, and resulted in the making of five spades. The diamond Queen was opened and ruffed by the Declarer. The Queen of clubs was then led from the closed hand, and East won with the Ace. East led another diamond, which North ruffed. The King of spades was then laid down, a club returned, which was won with the King, and a low club led and ruffed with the Queen of trumps. North now laid down the Ace of hearts, following with a low heart which was trumped in Dummy. The adverse spades were then drawn, and a diamond trick conceded in the end, making not only the contract, but an overtrick as well.

Today's Question

East, Dealer, bid four clubs, South passed, West passed, North bid four spades, East doubled and South passed. Was South correct in passing, holding, holding the following:

♠ — ♡ J 10 9 8 7 4 ◇ K 9 8 6 5 4 3 ♣ —

Answer—A hand such as the above cannot be bid according to any known regulations. It is entirely a matter of judgment and knowledge of your adversaries.

(Copyright, 1932, King Features Synd., Inc.)

Heart of a Wife

Continuation of Love's Reawakening

By ADELE GARRISON

Underwood Is Joined by Two Detectives

"Your question is not only pardonable but natural." Harry Underwood told Dr. Barnes, "and I can answer it fully. You are to be one of the few people to know that my wife and I for years have been connected with a peculiar organization, a secret government diplomatic service which works so much under cover that frequently its own members do not know each other's identity. Mrs. Graham's father was formerly its head, and since, his opinions as consultant are greatly valued.

"Both Mr. and Mrs. Graham at times have also rendered valuable service to the country through this organization. Because of it, we shall be able to deal with this problem, I hope, without any aid from the police, and we count on avoiding any publicity whatever."

Across the harassed face of Dr. Barnes passed the first look of relief I had seen there; but he held up his hand deprecatingly.

"I have already told you," he said, "that I do not want you to consider us in the least."

"We are not," Mr. Underwood declared coolly, "except as we are considering ourselves. We do not wish publicity for these girls, any more than you do for the school, and with any luck, we can avoid it.

"Two of our most trusted operatives will be here before daylight. I want you to take a good look at them, and if you recognize them again as they mingle with the people of Sackettsville, I will give your school a hundred dollars to be used as you think best.

"One of them will scrape an acquaintance with this Jenkins, for they will apparently have legitimate business in the village. Inside of half an hour Wynne will have Jenkins turned inside out as neatly as if he were a glove."

HOTEL SUGGESTED

"You can't imagine how you hearten me," Dr. Barnes said. "For hours I have been feeling as if we were facing a blank wall. Is there anything else you wish to ask or to do before your men come?"

"No. The hardest task we have is to face these hours before we can begin active work; but we must find some place where we can stay."

"Oh! But you must stay right here," Dr. and Mrs. Barnes exclaimed together.

Lillian put up her hand as if some one had aimed a blow at her.

"I could not bear it," she said. "To see the girls — Marion's mates——"

"I know," Mrs. Barnes said quickly, soothingly, "and you do not need to see them. There is a wonderful little hotel in the village——"

"We stopped there last year," I interjected.

There was the sound of motors in the driveway and Lillian started to her feet, but Dr. Barnes motioned her back.

"I have to' the watchman to send everyone around to the private side entrance," he said. "Otherwise, the presence of cars standing in the front driveway here might cause comment from belated passersby, as the school is always dark at this hour. I will bring anyone in here."

He started for the door, and Harry Underwood and Dicky followed him closely.

DETECTIVES ARRIVE

But our anxiety lasted only for a minute. At the end of that interval our men came back with two others whom Lillian greeted cordially, and who were were immediately introduced to the rest of us as Mr. Wynne and Mr. Brock. Both were middle-aged, both of medium height, both had the indefinable look which comes to the trained trackers of men. But Brock was stocky, with sandy hair scarcely touched with gray, while Wynne was slight, with black hair distinctly silvered.

"You must have made record time," Lillian commented.

"Well; we both stepped on the gas a bit," Wynne said modestly, and Brock's face held a reminiscent grin that spoke eloquently of the speed with which they had come to our aid.

"You're here; that's the main thing," Mr. Underwood said warmly. "Now sit down, and we'll go over this thing—if we may." He looked at Dr. Barnes.

"Why! Of course. You know—"

But what other speech was on the good doctor's lips we never knew. From the hall outside came the sound of shattering glass, and the fall of something on the floor just outside the door of the room in which we were sitting.'

(Continued Monday)

(Copyright, 1932, King Features Synd., Inc.)

How to Keep Well

By DR. ROYAL S. COPELAND

Never Self-Prescribe for Digestive Trouble

I had occasion the other day to use a public telephone in a drug store. While waiting for my number I watched the luncheon counter and its busy patrons. Men and women hastily bolted huge bites of sandwich and quickly swallowed their coffee. Others added tempting and rich-looking desserts to their meal. I could not help but wonder how many of these busy persons would suffer from some digestive disturbance before their day's work was finished.

Dr. Copeland

Heartburn, dyspepsia, acid or sour stomach are common complaints. These digestive disturbances can be traced to our modern mode of living. Hurrying through meals, improper chewing of food and eating foods difficult to digest are bad habits that lead to indigestion and poor health.

Many centuries ago Aristotle, a wise old Greek, said: "Man does not die, he kills himself." A modern philosopher has said that people "Dig their graves with their teeth."

To insure good digestion of food it is necessary to slowly and carefully chew food before swallowing it. Slow chewing enables the saliva to act upon the food and prepare it for digestion in the stomach. If the food is improperly chewed and quickly swallowed, digestion is made more difficult.

Severe cases of dyspepsia and indigestion have been cured by slow and careful eating of food. Heartburn can often be cured when haste and emotional excitement are avoided at mealtime.

Contrary to a common belief, heartburn is not a complaint or symptom of heart disease. It is caused by pressure of the stomach against the heart and can be traced to over-eating or rapid eating. It may follow eating some particular food. It is a danger signal and should be heeded.

The symptoms of indigestion that I have mentioned may be due to an organic disease or to some functional disturbance of the digestive tract. These cases require a complete physical examination by a physician. It may be necessary to resort to X-ray examinations to determine the source of the disturbance.

Often infected and diseased teeth may cause digestive trouble. The teeth should be examined. Infected and decayed teeth should be removed.

Another common cause of indigestion often overlooked is the taking of certain coal-tar products for headaches, rheumatic pains and other discomforts. These drugs relieve the pain, but irritate the sensitive and delicate lining of the stomach. Never do any self-prescribing. Talk with your doctor.

Answers to Health Queries

Miss Helene H. Q.—How can I gain weight? 2—I am 15 years old, 5 feet tall, what should I weigh?

A—Eat plenty of good nourishing food, including milk, cream, fresh fruits and vegetables, sleep as many hours as possible. Exercise regularly in the open air and practice deep breathing. Take cod liver oil as a general tonic. 2—You should weigh about 107 pounds. This is about the average weight for one of your age and height as determined by examination of a large number of persons. A few pounds above or below the average is a matter of little or no significance.

(Copyright, 1932, King Features Synd., Inc.)

Fashion Flashes

By ALICE ALDEN

A new partnership for winter coats is that of woolen, satin and fur. A coat of red velvety woolen has a bolero, collar and cuffs of fine black sealskin. Around the waist, black satin is inserted and the inset continues as a sash that ties at the side.

An easy look into the mirror is now obtainable with a new handbag. It has an ornamental lock at the center top which is really the top of a mirror that slides into a special grove between the leather and lining.

Of course you'll buy at least one bag for informal evening costumes. A grand new one is of black rough satin and is lined with quilted velvet in pale salmon color. There is a pendant ornament of strass and baroque pearls.

Walk softly in the new velvet evening shoes. A shoe for dinner wear is on the popular opera last and is of black velvet. It has a black grosgrain piping, and on the vamp are eyelet decorations of silver laced together with grosgrain.

Make This at Home

Make Lovely Gifts

PATTERNS 2409 AND 2248

Pittsburgh Sun-Telegraph 15c Practical Pattern

by Anne Adams

A real "right from the heart" hint about Xmas gifts. Make them yourself and everyone will rave about them. An attractive bandeau and pantie set—Pattern 2409—is always more than acceptable. Many are the times you'll be remembered for this smart, comfy bedjacket—Pattern 2248.

Pattern 2409 may be ordered only in sizes 32 to 40. Size 32 requires 1¼ yards 39-inch fabric and 3⅛ yards binding. Pattern 2248 may be ordered only in sizes 16 to 20 and 34 to 50. Size 16, as illustrated, requires 2½ yards 36-inch fabric. Illustrated step-by-step sewing instructions included with pattern.

EACH of these patterns is 15c. (30c for both). Send coins or stamps (coins preferred). Please write very plainly your name, address and style number. BE SURE TO STATE SIZE WANTED.

The choice of a smart, sensible and economical winter wardrobe becomes very simple with the aid of THE ANNE ADAMS PATTERN CATALOG. This beautiful book contains 32 pages of select Anne Adams models for every WINTER need and ever so many delightful suggestions for Christmas sewing. SEND FOR YOUR COPY. PRICE OF CATALOG, 15 CENTS. CATALOG AND PATTERN TOGETHER 25 CENTS. Address all mail orders to Pittsburgh Sun-Telegraph Pattern Department, 243 West Seventeenth street, New York City.

1.—Enclose 15 cents in coins.
2.—Write clearly NUMBERS of patterns and SIZE wanted.
3.—Write or print your NAME and ADDRESS plainly.
4.—If you want SUN-TELEGRAPH Style Book send 10c extra.
5.—Address your request to the
PITTSBURGH SUN-TELEGRAPH PATTERN DEPARTMENT.
243 West 17th St.,
New York City.

The Child's Talents

By CONSTANCE CAMERON

There is a colossal temptation, when we have a child in the home, to utterly possess him, to manipulate him for our own satisfaction rather than for his own good. And the more conscientious we are in our attitude toward him and his future the more easily we fall into the temptation of feeling satisfied when he does something WE have wanted to do—something WE feel should be gratifying to him. Yet in the long run, under thoughtful analysis, it is OURSELVES we are projecting into the child's desires and activities, not the child himself.

Have you observed your child's aptitudes for various types of work and play and figured out the line in which he will be most interested and will excel, or have you merely tried to gain satisfaction by molding him into a miniature of what YOU would like to be? It is worth thinking about.

Do you, as a father, praise son for athletic prowess because as a boy you had to get down to work too early and were denied sports? Maybe son has no ambition to shine at football. Maybe huge muscles give him much less satisfaction than a theme well worked out, well executed.

Do you, as a mother, insist that daughter become an accomplished musician because you like music and were denied a musical education?

Give your child a chance to live his own life—and by that I don't mean uncontrolled activities—I mean a chance to develop the talents he has, not the ones you have and have been unable to nurture and bring into bloom. Cultivate your own if possible, but don't cultivate them through your children.

Household Hints

Upholstery on chairs can be cleaned with hot bran, rubbed on with a clean flannel.

New lace curtains and sheets will wash much easier if soaked overnight in strong salt water.

Lemons may be kept fresh and good for a month if placed on clean sheets of white writing paper and covered over with glass tumblers.

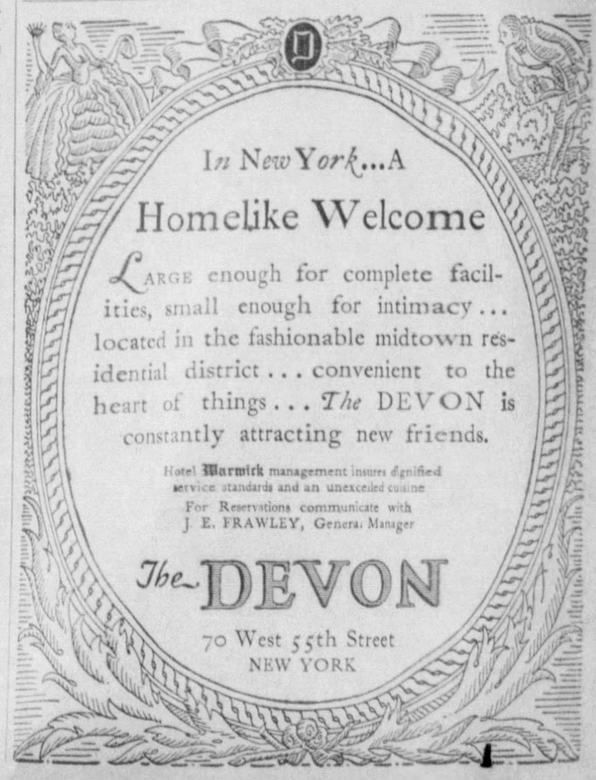
In New York...A
Homelike Welcome
LARGE enough for complete facilities, small enough for intimacy... located in the fashionable midtown residential district... convenient to the heart of things... The DEVON is constantly attracting new friends.
Hotel Warwick management insures dignified service standards and an unexcelled cuisine
For Reservations communicate with
J. E. FRAWLEY, General Manager
The DEVON
70 West 55th Street
NEW YORK

ADDITIONAL SPORTING NEWS

PITT, NEBRASKA IN SPOTLIGHT OF NATION

NEW YORK, Nov. 12.—(AP.)—Back to the football wars tramped the nation's leading college elevens today in another drive aimed at clarifying sectional and national rankings.

Pittsburgh-Nebraska, Michigan-Chicago, Purdue-Iowa, Tennessee-Vanderbilt, Florida-Auburn, Colgate-Syracuse, Brown-Columbia, Southern California-Oregon and Utah-Denver, these were the prime pairings so far as championship hopes were concerned. A dozen or more others were at least as important on traditional grounds.

Pittsburgh's pile-driving Panthers, undefeated so far in their quest for national honors, were favored over Nebraska, but were not expected to come close to the 40-0 trouncing they handed the Cornhuskers a year ago.

BROWN IN BIG TEST

Michigan and Purdue, sole contenders for the Big Ten crown, were heavily favored against Chicago and Iowa respectively, while Southern California, Utah, Auburn and Colgate also were decisive public choices in the Far West, Rocky Mountain, South and East, respectively.

The Tennessee-Vanderbilt and Brown-Columbia contests, involving as they did four undefeated teams, were rated as the nearest things to toss-ups on the program.

On traditional grounds, none could approach the meeting between Yale and Princeton which found the Tigers favored to avenge last year's 51-14 beating. Cornell-Dartmouth, Harvard-Holy Cross, Fordham-New York University, Lehigh-Rutgers and Temple-Penn State were other important battles in the East.

PENN FACES ORDEAL

The intersectional angle, cut to a minimum as most teams tackled foes in their own bailiwick, was furnished not only by Pitt and Nebraska, but by Penn and Ohio State; Army and North Dakota State, Maryland and Navy, West Virginia and Washington and Lee and Villanova and Detroit.

The Southwest Conference shot most of its bolt yesterday as Texas Christian virtually clinched the title by beating Texas, 14-0, while Rice, only other possible contender, was beaten by Texas A. and M., 14-7. This left Southern Methodist and Arkansas holding the conference spotlight all by themselves today.

Knockouts Feature Philadelphia Bouts

PHILADELPHIA, Nov. 12.—(AP.)—Al Ettore, youthful Philadelphian, won a 10-round decision over Frankie Cawley, of Pittston, in the feature bout of a boxing card last night. Ettore weighed 181½, Cawley 183.

Eddie Houghton, Philadelphia light-heavyweight, scored a third-round knockout over Buddy Roberts, of the United States Marine Corps, in their scheduled 8-round semi-final. Roberts, weighing 167½, was down twice for counts of nine before the final blow, once in the second round, and again in the third.

Joe Mandarano, 158¾, defeated Yonder McLoughlin, 163½; Chick De Marco, 163¾, knocked out Joe Lynn, 167½, in the first round, and Ted Ivins, 173, scored a second-round knockout over John O'Tarras, 182.

Week-End Football Card

COLLEGIATE
Games Today

LOCAL TEAMS ABROAD

Pitt vs Nebraska, Lincoln, 3 p. m. Pittsburgh time.
Carnegie Tech vs Xavier, Cincinnati, 2:30 p. m. Pittsburgh time.

WESTERN PENNSYLVANIA

Allegheny vs. Alfred, Meadville.
Indiana vs. California, Indiana.
Slippery Rock vs. Edinboro, Slippery Rock.
Wash-Jeff vs. Bucknell, Washington.

DISTRICT TEAMS ABROAD

W. Va. Wesleyan vs. Georgetown, Washington.
Thiel vs. St. Bonaventure, Olean.
Westminster vs. Muskingum, New Concord.
Clarion vs. Lock Haven, Clarion.

WEST VIRGINIA

West Virginia vs. Wash.-Lee, Charleston.
West Virginia Freshmen vs. W. & J. Freshmen, Parkersburg.

OHIO

Akron vs. Heidelberg, Akron.
Baldwin Wallace vs. Hiram, Berea.
Bowling Green vs. Ohio Northern, Bowling Green.
John Carroll vs. Centre, Cleveland.
Kent vs. Ashland, Kent.
Mt. Union vs. Wooster, Alliance.
Oberlin vs. Denison, Oberlin.
Ohio U. vs. Cincinnati, Athens.
Ohio State vs. Penn, Columbus.
Otterbein vs. Toledo, Westerville.
Western Reserve vs. Ohio Wesleyan, Cleveland.
Wittenberg vs. Miami, Springfield.
Case vs. Hiram, Cleveland.

EAST

Albright vs. Baltimore, Reading.
Amherst vs. Williams, Amherst.
Boston U. vs. Tufts, Boston.
Brooklyn vs. Cooper Union, Brooklyn.
Buffalo vs. Hobart, Buffalo.
Columbia vs. Brown, New York.
Conn. State vs. Rhode Island, Storrs.
Cornell vs. Dartmouth, Ithaca.
Dickinson vs. Franklin-Marshall, Carlisle.
Drexel vs. St. Joseph, Philadelphia.
E. Stroudsburg vs. Bloomsburg, E. Stroudsburg.
Fordham vs. N. Y. U., New York.
Harvard vs. Holy Cross, Cambridge.
Haverford vs. Washington College, Haverford.
Juniata vs. Gallaudet, Huntingdon.
Lafayette vs. St. Johns, Easton.
Lehigh vs. Rutgers, Bethlehem.
Lowell Textile vs. Norwich, Lowell.
Mansfield vs. Ithaca College, Mansfield.
Mass. State vs. Coast Guard, Amherst.
Montclair vs. N. Y. Aggies, Montclair.
Manhattan vs. Clarkson, New York.
Moravian vs. Hartwick, Bethlehem.
Mt. St. Marys vs. Lebanon Valley, Emmitsburg.
Muhlenberg vs. Gettysburg, Allentown.
Niagara vs. Long Island, Niagara Falls.
Princeton vs. Yale, Princeton.
P. M. C. vs. Delaware, Chester.
Rochester vs. Kenyon, Rochester.
Providence vs. Chatholic U., Providence.
St. Johns vs. St. Cloud, Collegeville.
Shepherd vs. Fairmont, Shepherdstown, W. Va.
Shippensburg vs. Millersville, Shippensburg.
Springfield vs. New Hampshire, Springfield.
Swarthmore vs. Ursinus, Swarthmore.
Syracuse vs. Colgate, Syracuse.
Temple vs. Penn State, Philadelphia.
Trenton vs. Upsala, Trenton.
West Point vs. North Dakota State, West Point.
Union vs. Hamilton, Schenectady.
Villanova vs. Detroit, Philadelphia.
Wagner vs. Susquehanna, Staten Island.
Wesleyan vs. Rowdoin, Middletown.
Worcester vs. Rensselaer, Worcester.

MID-WEST

Albion vs. Dillon, Albion.
Alcorn vs. Tougaloo, Alcorn.
Bluffton vs. Manchester, Bluffton.
Bowling Green Teachers vs. Union, Bowling Green.
Bradley Poly vs. Monmouth, Peoria.
Butler vs. Dayton, Indianapolis.
Carleton vs. Cornell College, Northfield.
Cedar Falls vs. Wisconsin, Cedar Falls.
Central (Detroit) vs. Kendwich.
DePauw vs. Franklin, Greencastle.
Drake vs. Washington U., Des Moines.
Elmhurst vs. James Millikin, Elmhurst.
Eureka vs. Carthage, Eureka.
Illinois vs. Indiana, Urbana.
Illinois College vs. St. Viator, Jacksonville.
Iowa vs. Purdue, Iowa City.
Iowa State vs. Oklahoma, Ames.
Kalamazoo vs. Adrian, Kalamazoo.
Knox vs. Coe, Galesburg.
Lake Forest vs. Beloit, Lake Forest.
Lawrence vs. Allerton, Appleton.
Johnson C. Smith vs. St. Paul, Charlotte.
Macalester vs. Hamline, St. Paul.
Michigan vs. Chicago, Ann Arbor.
Missouri vs. Kansas, Columbia.
Morningside vs. Sioux Falls, Sioux City.
Muncie Teachers vs. Terre Haute, Muncie.
Notre Dame vs. Northwestern, South Bend.
North Central vs. Augustana, Naperville.
Oklahoma City vs. Philips, Oklahoma City.
Ripon vs. N. W. College, Ripon.
Rose Poly vs. Aurora, Terre Haute.
St. Ambrose vs. Parsons, Davenport.
Tarkio vs. Buena Vista, Tarkio.
Tulsa vs. Missouri Mines, Tulsa.
Wabash vs. Danville, Crawfordsville.
Wheaton vs. DeKalb, Wheaton.
Whitewater vs. Oshkosh, Whitewater.
Wisconsin vs. Minnesota, Madison.
Western Union vs. Springfield, Lemars.

SOUTH

Virginia Seminary vs. St. Augustine, Lynchburg.
V. P. I. vs. Virginia, Blacksburg.
Vanderbilt vs. Tennessee, Nashville.
Tuskegee vs. Clark, Tuskegee.
Texas A.-M. vs. Texas College Station.
Texas Christian vs. Texas, Fort Worth.
Troy vs. Jacksonville, Montgomery.
Spring Hill vs. Birmingham-Southern, Mobile.
Southern Methodist vs. Arkansas, Dallas.
Santa Rosa vs. Hazenholt, Santa Rosa.
Rust vs. Arkansas State, Hot Springs.
Richmond vs. V. M. I., Richmond.
Morehouse vs. Talladega, Atlanta.
Morris vs. Haines, Sumter.
Morgan vs. N. Carolina College, Baltimore.
Mississippi State vs. Southwestern, Starkville.
Mississippi College vs. Louisiana Tech, Clinton.
Mississippi vs. Sewanee, Oxford.
Maryland vs. Navy, Baltimore.
Mars Hill vs. Cullowhee, Mars Hill.
Lenoir-Rhyne vs. Roanoke, Lynchburg.
Louisville vs. Georgetown College, Louisville.
Kentucky vs. Tulane, Lexington.
Johns Hopkins vs. Hampden-Sydney, Baltimore.
Hampton vs. Howard, Hampton.
Greensboro A. and M. vs. Bluefield, Greensboro.
Georgia Tech vs. Alabama, Atlanta.
Furman vs. South Carolina, Greenville.
Fisk vs. Knoxville, Nashville.
Duke vs. N. Carolina State, Durham.
Davidson vs. North Carolina, Davidson.
Citadel vs. Presbyterian, Charleston.
Clemson vs. Georgia, Clemson.
Charleston vs. McKendree, Charleston.
Centenary vs. Louisiana, Shreveport.
Appalachian vs. High Point, Salem.
American vs. Randolph-Macon, Washington.
Alabama A. & M. vs. Morris Brown, Huntsville.
Auburn vs. Florida, Montgomery.

FAR WEST

California vs. Idaho, Berkeley.
California Tech vs. Occidental, Pasadena.
Colorado College vs. Colorado, Colorado Springs.
Colorado Mines vs. Western State, Golden.
Montana vs. Oregon State, Missoula.
New Mexico Aggies vs. Flagstaff, State College.
Oregon State vs. St. Martin, Corvallis.
Southern California vs. Oregon, Los Angeles.
Stanford vs. California Aggies, Palo Alto.
Utah vs. Denver, Salt Lake City.
Washington vs. Washington State, Seattle.
Willamette vs. Pacific U., Salem.

SCHOLASTIC
Games Today

CLASS AA CONFERENCE

Jeannette at Turtle Creek Union.

WESTERN PENNSYLVANIA

Youngstown South at New Castle.
Shady Side Academy at Nichols School, Buffalo.
Western Reserve Academy at Arnold Prep.
Ambridge at Midland.
Rochester at Ellwood City.
Connellsville at Uniontown.
Armond at Derry Township.
Freeport at Tarentum.
Hurst at Latrobe.
Mercer at Slippery Rock.
Grove City at Farrell.
Newton Falls at Brookfield.
Monongahela at California.
State College at Clearfield.
Johnstown at Altoona.

GAMES SUNDAY

WEST PENN CONFERENCE

J. P. Rooneys at McKeesport.

LIGHTWEIGHT CONFERENCE

Section I

Tarentum at New Idea.
Etna Sycamore at Scott Morgan.
Broadway Mounts at Glendale Tigers.
Bloomfield Civics at Allison Park.
St. Rosalias at Kreiger.

Section II

St. Johns at A. J. Miller.
Beaver Club at Irwin Mohawks.
J. J. Doyle at Reiltshoover.
Coraopolis at Morningside.
J. J. Veronas at Aliquippa.

Section III

Glenfield at Frankstown-Brushton.
Twenty-third Ward at Fort Black.
Corpus Christi at West View.

NORTH SIDE JUNIOR LEAGUE

Brighton Club at Trojan Athletics.
Harwood at Cronenwith.

TRI-COUNTY LEAGUE

Division I

Ambridge at Oakmont.
Homestead at Jordan.
Stowe at Arnold.

Division II

Springdale at Freeport.
New Kensington at Export.
Verona at Wendell.

Division III

Harwick at Curtisville.
Baden at Natrona.
Creighton at Turtle Creek.

INDEPENDENT GAMES

Paulson Club at Rox Rangers.
Christy Park at Oakland Community.
Verchen Club at Gosline.

NATIONAL PROFESSIONAL LEAGUE

Portsmouth at Chicago Bears. Chicago Cardinals at Brooklyn. Green Bay at Boston. Staten Island at New York Giants.

Carrick Kickers Win In Cleveland Game

CLEVELAND, Nov. 12.—A fast stepping soccer eleven from Carrick High School of Pittsburgh upset the strong University School team here yesterday by the score of 4 to 1, the invaders outplaying the locals throughout. Skillinger put his team in the lead in the first few minutes of play when he took a long pass from Blanchard and booted it through the upright for the first goal. In the second quarter he booted another and Wright also came through with a marker.

The third quarter was scoreless, both teams showing some brilliant defensive play. In the final quarter B. Bohanon, of University, scored his team's only marker and Garrett, with less than a minute to play, came through with one more for Pittsburgh. The lineup:

University—1.		Carrick—4.
Mitchell	R.	B. Jarrett
Cludley	R. R.	Friedman
Dewolfe	L. R.	Kessler
L. Bohannon	R. H.	Carpenter
Billingsly	C. H.	Marnula
Garfield	L. H.	Jenkins
Brown	L.	Wright
Jones	R. W.	R. Jarrett
Ingersoll	C.	Blanchard
B. Bohannon	L. W.	Skillinger
Proctor	L. W.	Mellroy

Goals—Skillinger 2, R. Jarrett, Wright, B. Bohannon. Referee—Trapnel.

American Ice Circuit Starts Race Nov. 24

KANSAS CITY, Nov. 12.—(AP.)—William F. Grant, president of the American Hockey League, announced last night the league season will open November 24 with Kansas City playing at St. Louis, and Duluth at St. Paul.

Grant said that in case the Tulsa, Okla., club decides to continue in the league this season he will give the Oilers ample time to practice and arrange a schedule so they can get into action early next month.

Bert McLeod, defense man and captain of the Kansas City Plamors, arrived tonight to bring the squad roster to 11.

GRID SCORES

COLLEGE			
Duquesne	34	S. D. State	12
Waynesburg	6	Geneva	0
Davis Elkins	19	St. Thomas	6
W. Maryland	20	Boston College	20
Colby	7	Bates	0
Georgia	32	Clemson	18
Lowell	34	Norwich	0
Marietta	7	Capital	7
Colgate Frosh	6	Syracuse Frosh	0
Princeton B	33	Penn B	7
Penn J. V.	24	Villanova J. V.	0
Quantico	6	Phila. Legion	0
St. Anselm	6	Springfield Frosh	0
High Point	13	Appalachian	6
Cortland	19	Oswego	0
St. Vincent	19	Grove City	7
Marshall	14	Salem	14
Missouri Valley	6	Missouri B	0
E. Kentucky	19	Morehead	0
Murray	7	Tenn. Poly	0
Johns Hopkins	7	Hampden Sydney	0
Texas Christian	14	Texas	0
Texas Tech	14	Baylor	2
Texas Aggies	34	Rice	7
Tulsa	19	Missouri Mines	0
Baker	13	Jewell	7
McMurray	13	Daniel Baker	0
New River	13	Concord	0
Troy Teachers	20	Jacksonville	0
Whitewater	19	Oshkosh	0
Superior	19	Milwaukee	13
Bethel	19	Tenn. Juniors	0
Wesleyan, Ill.	20	Normal	0
Ripon	20	Northwestern Col.	0
Wesleyan, Tenn.	15	Bluefield U.	0
Lenoir Rhyne	25	Maryville	14
Statesboro	31	Piedmont	0
Morris Brown	7	Alabama Aggies	7
Marshall, Ill.	15	Urbana	0
Iowa Central	19	Penn College	0
Wichita	45	Emporia	0
Utah Aggies	15	Col. Aggies	12
Wyoming	19	Col. Teachers	0
Pittsburg, Kan.	19	Emporia Teach.	13
Ottawa	27	Upper Iowa	7
Iowa Wesleyan	21	Princeton Junior	0
Yale Junior	20	Nevada	0
Olympic Club	13	Carroll, Mont.	0
Montana State	7	St. Benedict	6
Hastings	10	Southwestern	0
Fort Hays	10	Hiskins	0
Hill School	15	Bemidji	0
Duluth	14	California	7
St. Mary's, Cal.	14	Kentucky State	6
Morristown	20	Union Newman	0
Wake Forest	12	Detroit C. C.	0
Hope	7	Benedict	0
S. C. Aggies	7	Parris Island	0
Stetson	7	South Western	0
Miss. State	12	Clark	0
Tuskegee	25	Chattanooga	0
Mercer	12	A. & T.	0
Bluefield	27	Citadel	6
Presbyterian	12	Erskine	0
Newberry	19	Milligan	6
Tusculum	7	Stout	0
Stevens Point	6	Fort Riley	0
Sul Ross	55	East Claire	6
Beaver Falls	9	Grinnell	0
Creighton	12	St. Olaf	0
St. Mary's	14	Univ. Neb.	6
Midland	6	Kearney	0
Chadron	12	S. D. Mines	0
Wayne	30	W. Coast Army	0
W. Coast Navy	27	East Texas	6
Denton	18	Northeastern	0
Central, Okla.	14	Texas Mines	14
Arizona State	14	Wofford	0
Catawba	31	Miss. Teachers	0
La. Normal	0	Centenia	0
Simpson	7	Loyola, L. A.	0
Whittier	25	Redlands	26
La Verne	25	Grand Junction	0
Westm'ster Utah	20	New Mexico	6
Arizona U.	18	Wayland	0
Panhandle	13	Schreiner	0
St. Edwards	14	San Diego State	0
S. Diego Marines	14	Idaho	0
Whitman	20	Wm. & Mary	6
Geo. Washington	12	Sacramento J. C.	12
Coll. of Pacific	20	Penn Military	6
Delaware	7	Haskell	0
St. Louis	20	Glenville	0
West Liberty	18	King	0
Emory & Henry	6	Howard	0
Millsaps	19		
HIGH SCHOOL			
Wilkinsburg	12	Swissvale	0
Connapolis	26	Berkeley	0
Bellevue	12	Ben Avon	0
Glassport	12	Munhall	0
E. Pittsburgh	14	Rankin	14
Edgewood	7	E. McKeesport	0
Georges	20	Fairchance	6
Charleroi	19	Washington	6
Greensburg	13	Monessen	0
New Brighton	32	Freedom	0
Beaver Falls	44	Monaca	0
St. Veronica	0	Steub. Catholic	0
Duquesne	25	Elizabeth	0
McKeesport	47	Norwin	0
Carnegie	14	Bridgeville	0
Salina	13	Brentwood	7
East Brady	27	Clarion	0
Carnegie	24	South Fayette	6
Trafford	14	Pitcairn	0
Central Cath	12	Aspinwall	0
Rural Valley	58	Glen Campbell	0
Braddock	7	Homestead	0
St. Joseph	13	St. Joseph	7
Franklin	13	Oil City	0
*Meadville	1	Titusville	0
Morgantown	0	Elkins	0
Martinsville	6	Middlebourne	0
Sharon	13	Greenville	6
New Kensington	0	Butler	0
Redstone	26	S. Brownsville	0
Fayette City	13	All Saints	0
East Bethlehem	13	Ellsworth	0
E. Washington	18	Oakdale	13
Zelienople	0	Mars	0
Portage	60	Bedford	0
Ryan	0	Southmont	0
Nant-y-Glo	0	Adams Twp	0
Portage Twp	26	Carrolltown	0
Boswell	42	Rockwood	0
Ligonier	6	Patton	0
Conuence	39	Ohiopyle	0
New Florence	6	Stoystown	0
Young, East	18	Struthers	6
Young, Memor'l	0	Young, Chaney	0
Leechburg	26	Columbiana	0
Canonsburg	25	Mt. Pleasant	6
Burgettstown	14	McDonald	6
Centerville	53	Bentleyville	0
Brockway	12	Falls Creek	12
Punxsutawney	13	Brookville	0
Sandy Twp	62	Dayton Voc	0
Dubois	6	Punxsutawney	0
Barnesville	12	Woodfield	0
Shadyside (O.)	12	Yorkville	0
Tiltonsville	12	Follansbee	7
Parkersburg	32	Wheeling	6
Wellsburg	19	Central	6
Weirton	40	Williamstown	0
Ford City	59	Kittanning	0
Lancaster	57	Carrolltown	0
Fairmont East	7	Carmichaels	0
Arlington	6	Fairmont	0
Vandergrift	18	Clairton	0
E. Huntingdon	19	Har-Brack	0
Derry Boro	14	Central	6
Jefferson (Va.)	19	West Newton	0
Huntington	18	Beaver, W. Va.	6
Charleston	13	Logan	0
Paden Keeves	12	Hinton	6
Painelle	44	Talcot	0
Charleston	20	Beckley	0
S. Charleston	19	St. Albans	0
Montour	46	Man	0
Greensville	6	Harbourville	0
Mullens	54	Trap Hill	0
Princeton	16	Welch	13
Clay	54	Sutton	0
Dunbar	40	Richwood	0
Lewisburg	6	Aldersen	0
Rainelle	19	White Sulphur	0
Fairmont	7	East Liverpool	0
Cleveland	7	State College	0
Tyrone	6	Hollidaysburg	0

*Titusville forfeited.

SANDLOT.

J. P. Rooneys	20	Papales	0
Garfield Eagles	7	Sto Rox	6
High View	13	Gus Ellis	0
N. E. Merchants	25	Elks Indians	0
McGrath Jrs.	35	Shadyside Panths	0
Glenwood Odds	0	Silver Bullets	0
N. S. Panthers	12	Penhurst	0
Corpus Christi	18	Wesley Cadets	6
Weber Club	6	Mars Farm	0
Saratoga	6	Lewis A. C.	0
E. E. Collegians	6	Brook Dukes	0
Sixth Ward	12	Brighton E. E.	0
27th Ward	7	West View Mer.	0

GOLF TEAM MATCH TODAY

Vincent Eldred, two professionals; Joe Royston, Jr., Maurice LeBaquet and Knox M. Young are representing the Highland Club in a team match against the Kiski School team on the Kiski links at Saltsburg, Pa., today.

SHERIFF SALES

Abstracts of properties taken in execution upon the writs shown at the number and terms shown, as the properties of the severally named defendants, owners or reputed owners, and be sold by Frank I. Gollmar, Esq., Sheriff of Allegheny County, Pennsylvania, on Monday, December 5, 1932, at 10 o'clock a. m. eastern standard time, at the County Office Building, corner of Ross and Diamond streets, City of Pittsburgh,

Ten (10) per cent of the purchase money, not less than fifty ($50) dollars, shall be paid at the time of sale and the balance on or before Friday, December 9, 1932, at 10 o'clock a. m., eastern standard time, otherwise the property will again on Friday, December 9, 1932, at 10 o'clock a. m., eastern standard time, at the same place, be put up for sale at the expense and risk of the person to whom it was struck off, who in case of any deficiency on such sale, shall make good the same.

Elizabeth H. Doyle Breen, owner, reputed owner, or whoever may be owner.
L. F. 17, Jan., 1926. $422.79.
Chas. A. Waldschmidt, Atty.

Lot in Second Ward, Pittsburgh, 16x100 feet on Penn avenue, South Side, between Seventeenth street and Twentieth street. Having thereon erected a three-story brick dwelling known as No. 1816 Penn avenue; also a two-story brick dwelling.

Mary A. Kuhn, owner, reputed owner, or whoever may be owner.
L. F., 153, Jan., 1925. D. T. D. $573.46.
Charles A. Waldschmidt, Atty.

Lot in Fourth Ward, Pittsburgh, 82 by average 142 feet, Parkman street, between Parkman street and Bigelow boulevard. Having thereon erected a two-story brick dwelling. Known as No. 4303 Parkman street.

Thomas Masiulis, owner, reputed owner, or whoever may be owner.
L. L. 158, Jan., 1926. $151.18.
Chas. A. Waldschmidt, Atty.

Lot in Fourth Ward Pittsburgh, 24.5 by average 126.1 feet, in Tustin street, between Seneca street and Brady street, part of No. 63. Having thereon erected a two-story brick dwelling known as No. 2210 Tustin street.

Marianna Cecillia Piacquadio, owner or reputed owners.
L. F. 373, Jan., 1933. $4,450.38.
Thomas W. Neely, Sr. and Jr., Attys.

All that lot of land in Dormont Borough, Allegheny County, Pa., being Lot No. 139, in Plan No. 1, Anderson Acres, as recorded in Plan Book Vol. 27, pages 130 and 131, fronting thirty (30) feet on the westerly side of Key avenue, and extending back of equal width one hundred twenty-nine and 29-100 (129.29) feet, more or less, to line of Lot No. 147, in said plan. Having thereon erected a three-story brick veneer duplex dwelling, No. 1427 Key avenue; also a three-car garage, together with the right of way granted in Deed Book, Vol. 2257, page 293.

William L. Smith, with notice to Fidelity Trust Company, Executor of the estate of Louis P. Ashe, deceased, and Elvie T. Ashe, Natalie Ashe, Jeannette Ashe, and Potter Title and Trust Company, guardian of Louis P. Ashe, Jr., and Jennie Beane, Melvina Ashe and Frank Ashe, devisees and legatees under the will of Louis P. Ashe, deceased, terre tenants, owners or reputed owners.
L. F. 387, Jan., 1933. $22,105.50.
C. E. Theobald, Atty.

All those 2 lots or pieces of ground situate in the Twentieth Ward, Pittsburgh, Allegheny County, Pa, being Lots Nos. 117 and 118 in Keystone Plan of Lots, recorded in Recorder's office in Plan Book, Vol. 18, pages 182 and 183, together fronting 60 feet on Landis street, formerly Linwood avenue, extending back of uniform width throughout 100 feet, to an alley. Having thereon erected a three-story apartment building. For chain of title see Deed Book, Vol. 2178, page 600.

John Kaczynski, owner or reputed owner.
F. F. 390, Jan., 1933. $1,720.64.
A. W. Forsyth, Atty.

Lot of ground in the Fourteenth Ward, Pittsburgh, Allegheny County, Pa., beginning at a point on the easterly side of Hastings street, distant 106.04 feet from the southeast corner of Hastings street and Edgerton avenue; thence southwardly along Hastings street, a distance of 75 feet to a point; thence eastwardly preserving a uniform width of 75 feet throughout, a distance of 130 feet. Having erected thereon a double 2½-story brick dwelling house.

Margaret I. Thurston, owner or reputed owner.
F. F. 392, Jan., 1933. $5,024.65.
McIntosh & Garrahan, Attys.

Lot on the northerly side of Walnut street, beginning 73.28 feet westwardly from South Highland avenue; thence west along Walnut street 40 feet; thence extending back at right angles to Walnut street, of even width of 40 feet, a distance of 130 feet, Seventh Ward, Pittsburgh. Having thereon erected two-story brick dwelling known as No. 5935 Walnut street.

Vincenzo Rozano and Teresa Rozano, his wife, owners or reputed owners.
L. F. 393, Jan., 1933. $9,212.70.
McClure & McClure, Attys.

Three properties, namely: First, Lot in the Borough of Swissvale, consisting of Lots Nos. 60, 61 and 62 in the Denniston Place Plan, Plan Book, Vol. 18, page 107, fronting 83.33 feet on the westerly line of Monongahela avenue, and extending back southwestwardly along the southeasterly line of Burton street (formerly Schoyer street) a distance of 158.83 feet to a 20-foot alley; thence southwardly along said alley 2.63 feet to a line of Lot No. 63; thence eastwardly by said line 120 feet to Monongahela avenue. Having thereon erected a two-story brick dwelling known as No. 2104, Monongahela avenue.

Second—Lot in the Borough of Swissvale, being No. 102 in the Palmer Place Plan, Plan Book, Vol. 12, page 153; said lot is triangular in shape, fronting 62.85 feet on the northwesterly line of Carrie street and extending back along the easterly line of Haseltine alley 101.56 feet, having a third dimension of 78.15 feet. Having thereon erected a two-story frame dwelling house.

Third—Lot in the Borough of Swissvale, being No. 99 in Henry H. Negley's Plan of Palmer Place, Plan Book, Vol. 12, page 153; fronting 25 feet on the easterly side of Monongahela avenue and extending back eastwardly therefrom a distance of 125 feet to Haseltine alley. Having thereon erected a two-story frame dwelling.

Charles Douglass and Helen G. Douglass, owners or reputed owners.
F. F. 400, Jan., 1933. $5,150.24.
Thomas Leggate, Atty.

Lot in the Nineteenth Ward, Pittsburgh, No. 695, West Liberty Improvement Company Plan, Plan Book, Vol. 23, pages 34 and 35, fronting 40 feet on Bellaire avenue by 120 feet to Fitch alley. Having thereon erected a two-story brick and shingle dwelling and three garages.

Wilbert W. Gauerman, deceased, in the hands of Elizabeth G. Gauerman, executrix, and Elizabeth Gertrude Gauerman, his wife, owners or reputed owners.
L. F. 401, Jan., 1933. $10,908.65.
Lawrence W. Bigham, Atty.

Lot in Third Ward, Wilkinsburg Borough, being Lot. No. 4 in Mrs. Mary A. Howe's plan of lots, Plan Book, Vol. 14, pages 20 and 21, fronting 50 feet on easterly side of Braddock avenue by 120 feet in depth to 20-foot alley. Having thereon erected a two-story double brick dwelling house and a two-car brick garage.

Howard E. Wandless, owner or reputed owner.
F. F. 409, Jan., 1932. $3,495.37.
Thos. D. Murray, Atty.

Lot No. 22 in Avalon Borough, Allegheny County, Pa., and the easterly one-half part of Lot No. 23 in Anna J. Bucking's Plan of Lots, recorded in the Recorder's office of Allegheny County, Pa., in Plan Book, Vol 7, page 145.

Charles C. Donkin, owner or reputed owner.
F. F. 410, Jan., 1933. $6,226.92.
Thos. D. Murray, Atty.

Lot No. 390 in the Twelfth Ward, Pittsburgh, in the Chadwick Place Plan of Lots, recorded in the Recorder's office, Allegheny County, Pa., in Plan Book, Vol. 19, page 72.

Samuel Gettleman and Minnie Gettleman, his wife, owners or reputed owners.
F. F. 428, Jan., 1933. $8,689.95.
John E. Winner, Atty.

Lot in Eleventh Ward, Pittsburgh, being No. 14 in H. A. Frances Plan, in Plan Book 16, page 169, fronting 30 feet on the westerly side of St. Clair street and extending back of even width a distance of 110 feet to private alley. Having thereon erected a two-story brick and mansard dwelling known as 605 St. Clair street.

Addison L. Dally and Stella B. Dally, his wife, owner or reputed owner.
F. F. 430, Jan., 1933. $3,534.22.
Lot No. 510 in the West Pittsburgh Plan of Lots, Twenty-eighth Ward, Pittsburgh, recorded in Plan Book, Vol. 18, page 48. Having thereon erected a two-story frame dwelling known as 103 Hollywood avenue.

J. W. White, owner or reputed owner. With notice to Frank Roberts.
F. F. 437, Jan., 1933. $7,630.00.
R. M. Steffler, Atty.

All that lot of ground in the Fourteenth Ward, Pittsburgh, fronting 30.35 feet on the north side of Rosemoor street and extending back 98 feet to a property line, maintaining the same width throughout. Having thereon erected a two-story brick dwelling house with garage in basement, known as No. 6449 Rosemoor street. With the use in common with the adjoining owner of an eight-foot driveway.

J. W. White, owner or reputed owner, with notice to Frank Roberts.
F. F. 438, Jan., 1933. $7,630.00.
R. M. Steffler, Atty.

All that lot of ground in the Fourteenth Ward, Pittsburgh, fronting 30 feet on the north side of Rosemoor street and extending back 98 feet to a property line, maintaining the same width throughout. Having thereon a two story brick dwelling house with garage in basement known at 6447 Rosemoor street. With the use in common with the adjoining owner of an 8 ft. driveway.

J. W. White, owner or reputed owner, with notice to Frank Roberts.
F. F. 439, Jan., 1933. $7,630.00.
R. H. Steffler, Atty.

All that lot of ground in the Fourteenth Ward, Pittsburgh, fronting 29.65 feet on the north side of Rosemoor street and extending back 98 feet to a property line, maintaining the same width throughout. Having thereon a two story brick dwelling house with garage in basement, known as 6453 Rosemoor street. With the use in common with the adjoining owner of an 8 ft. driveway.

J. W. White, owner or reputed owner, with notice to Frank Roberts.
F. F. 440, Jan., 1933. $7,630.00.
R. M. Steffler, Atty.

All that lot of ground in the Fourteenth Ward, Pittsburgh, fronting 30.20 feet on the north side of Rosemoor street and extending back 98 feet to a property line, maintaining the same width throughout. Having thereon a two-story brick dwelling house with garage in basement, known as 6455 Rosemoor street. With the use in common with an adjoining owner of a 8 ft. driveway.

George Rosenthal, with notice to R. H. Coleman, trustee in bankruptcy, terra tenant, owners or reputed owners.
L. F. 451, Jan., 1933. $6,825.00.
M. Leon Tolochko, Atty.

Lot of ground situate Twentieth Ward, Pittsburgh, beginning at southwest corner of Wabash and Independence streets; northwardly along Wabash street 16.3 feet to McCartney street; westwardly along McCartney street 100.6 feet to an alley; along said alley southeastwardly 32.26 feet; at right angles to said alley eastwardly 100 feet to Independence street; along Independence street 69.45 feet to the place of beginning. Having thereon erected a brick store buildings, Nos. 400, 402, 404 Independence street.

Alden E. Hatton and Constance I. Hatton, his wife, owners or reputed owners.
F. F. 453, Jan., 1933. $9,612.65.
W. C. McClure, Atty.

Mt. Lebanon Township. Lot No. 106 and northerly 10 feet of Lot No. 105 in "Mt. Lebanon Country Club Plan." Plan Book, Vol. 29, pages 30 and 31, fronting 50 feet on east side of Meadowcraft avenue by 110 feet in depth. Having thereon erected a two-story stone and shingle house.

Domenico Mazzei, owner or reputed owner.
F. F. 454, Jan., 1933. $5,868.85.
W. C. McClure, Atty.

Seventeenth Ward, Pittsburgh, being the northerly 20 feet of Lot No. 406 in Rev. J. Tuigg's Plan, Plan Book,

Sheriff's Sales 115

(Continued from Page Fourteen.)

burgh, being lots Nos. 25 and 26 in the McKee Place Plan of Lots, Plan Book, Vol. 12, page 184; fronting 95 feet on the westerly side of McKee place and extending back therefrom a distance of 181.14 feet, more or less, to a 20-foot alley. Having thereon erected two three-story brick apartment buildings, known as Nos. 324-330 McKee place.

Samuel H. Abraham and Minnie Abraham, his wife, owners or reputed owners.
F. F. 503, Jan., 1933. $8,787.80.
A. M. Simon, Atty.
Part of Lot No. 2 in James Penny's Plan, Second Ward, McKeesport, Pa., recorded in Plan Book Vol. 2, part 1, page 15, fronting 47 feet on the north side of Penney avenue, at the corner of Tubeworks alley, and extending back along Tubeworks alley, preserving the same width, 71.5 feet to Wilkins alley. Having thereon erected a three-story brick apartment house and a two-story brick apartment house and garage. See Deed Book, Vol. 2135, page 133.

Dora Eber, owner or reputed owner.
F. F. 504, Jan., 1933. $1,789.32.
L. B. Worley, Atty.
Lot in Eighth Ward, Pittsburgh, being the southerly 20 feet of Lot No. 37 and the northerly 20 feet of Lot No. 36, Stratford Place Plan, Plan Book 12, page 196, being a lot 40x106.17 feet, west side Stratford avenue, 430 feet south of Friendship avenue. Having thereon erected a two and one-half story brick dwelling and two-car garage. No. 334 Stratford avenue.

Samuel Gelman, owner or reputed owner.
F. F. 505, Jan., 1933. $701.04.
L. B. Worley, Atty.
Lot situate in Fourteenth Ward, Pittsburgh, being the easterly half of Lot No. 51 in D. E. Park's Plan, Plan Book, Vol. 16, pages 92 and 93, being a lot 25 feet by 130 feet on southerly side of Hobart street. Having thereon erected a two-and-one-half-story brick dwelling, known as No. 5836 Hobart street.

Hugh J. McCully and Marion V. McCully, his wife, with notice to John R. Byers and Mary J. Byers, his wife, terre tenants, owners or reputed owners.
F. F. 507, Jan., 1933. $5,430.00.
J. F. Wallace, Atty.
Lot in Mt. Lebanon Township, being lot No. 55 in Orchard Hill Plan No. 1, recorded in Plan Book, Vol. 27, pages 104 and 105. Having thereon erected a two-story brick and shingle dwelling house, known as No. 203 Church street, and a garage.

R. H. Lynch, owner or reputed owner.
F. F. 508, Jan., 1933. $6,716.85.
A. E. & R. F. Weger, Attys.
Lot No. 155 in Swisshelm Plan, Plan Book, Vol. 18, page 131, in Edgewood Borough, fronting 30 feet on West Swissvale avenue, and having an average depth of 131.72 feet to Jane Grey alley. Having thereon erected a two-story brick and tile dwelling, No. 462 West Swissvale avenue, and a two-car garage.

John Nabelek and Marie Nabelek, his wife, owners or reputed owners.
F. F. 509, Jan., 1933. $2,278.50.
A. E. & R. F. Weger, Attys.
Lot No. 53 in Voegtly's Plan, Plan Book, Vol. 3, pages 70 and 71, Twenty-fourth Ward, Pittsburgh, fronting 25 feet on Goettman street by 95 feet deep to Brabec street. Having thereon erected a two-story frame dwelling, No. 1139 Brabec street, and a one-story frame building in the rear.

Hyman S. Reiff and Sarah I. Reiff, owners or reputed owners.
F. F. 510, Jan., 1933. $6,692.70.
W. H. Leahy, Atty.
Lot situate in the Tenth Ward, Pittsburgh, being Lot No. 24 in Peter McGovern Plan of Lots, recorded in Plan Book, Vol. 28, page 106. Fronting 30 feet on easterly side of Duffield street and extending back even width 100.11 feet to a 20-foot alley, known as Kalamazoo way. Having thereon erected a two-story brick and shingle dwelling, No. 1654 Duffield street.

Edmund Otis Thorp, Hazel V. T. Wheatley and William H. Wheatley, her husband; Jeremiah Emerson Thorp, Walter Fletcher Thorp, Clarence Avery Thorp, Pauline O. T. Schwem and Harold C. Schwam, her husband; Valeria A. T. McCluskey and John A. McCluskey, her husband; Augusta L. T. Gass and Clifford L. Gass, her husband, and Potter Title and Trust Company, guardian of the estate of Alvah Wilbur Thorp, a minor, children of Minnie Tharp, also known as Minnie Thorp, deceased, and Lauretta E. L. Thorp, widow of Fred James Thorp, deceased, and Martha Ann Lyle, guardian ad litem of Beryl Dolores Thorp, Jean Elizabeth Thorp and Freida Inez Thorp, minor children of Fred James Thorp, deceased, being all of the heirs of Minnie Tharp, also known as Minnie Thorp, deceased.
L. F. 511, Jan., 1932. $1,940.61.
W. F. Stadtlander, Atty.
Those three certain Lots situate in Shaler Township, being numbered 224, 225 and 226 in A. Hartupee's Revised Plan of Lots, recorded at No. 309, September term, 1893, Orphan's Court, together fronting 75 feet on the township road, and extending back between lines of Lots Nos. 223 and 227, a distance of 120 feet to a 30-foot street. Having thereon erected a two-story frame dwelling. Deed Book, Vol. 2347, page 290.

Fred Huber, owner or reputed owner.
F. F. 512, Jan., 1933. $21,577.50.
Charles W. Dahlinger, Atty.
Lot Twenty-third Ward, Pittsburgh. Beginning north side North Canal street 51 feet 2 inches east of Chestnut street; thence eastwardly 46 feet 10 inches to Converge way; thence northwardly along same 130 feet; thence westwardly at right angles with Chestnut street 46 feet; thence southwardly 133 feet 8 inches to place of beginning. Having thereon erected a three-story dwelling known as No. 904 North Canal street, two-story brick dwelling known as No. 906 North Canal street, and frame shed.

Sheriff's Sales 115

John A. Lanahan, owner or reputed owner.
F. F. 513, Jan., 1933. $10,067.00.
Oliver K. Eaton and L. J. Ritter, Attys.
Lot 257 in Mellon's Plan of Baum Grove property, Eighth Ward, Pittsburgh, Plan Book, Vol. 8, page 162. Fronting 50 feet on the northeasterly corner of Friendship and South Negley avenues and extending southeastwardly, 150 feet, preserving an even width of 50 feet throughout, to an alley 20 feet wide. Having thereon erected a two-story and mansard brick dwelling known as 235 South Negley avenue.

Morris Schreiber, owner or reputed owner.
F. F. 514, Jan., 1933. $36,340.33.
Benjamin Rosenshine, Atty.
Lot in the Eleventh Ward, Pittsburgh. Beginning on the northwesterly side of Mellon street at the distance of 48 feet southwestwardly from Livery alley and extending thence along said Mellon street southwestwardly 48 feet to a point; thence by a line at right angles to said Mellon street and parallel with Livery alley, northwestwardly 145.80 feet to Portland alley; thence by said Portland alley northeastwardly 48.285 feet to a point; thence southeastwardly by a line parallel to said Livery alley 151.04 feet to Mellon street, at the place of beginning. Having thereon erected a one-story garage building with an apartment on the second floor.

Charles Droste and Estella A. Droste, his wife, owners or reputed owners.
F. F. 515, Jan., 1933. $8,750.00.
E. B. Strassburger, Atty.
Lot in Twenty-seventh Ward, Pittsburgh, being part of lot No. 1 in Plan laid out by Michael Geyer's heirs, recorded in Plan Book, Vol. 19, page 177, fronting 42.84 feet on the southerly side of Davis avenue, and extending back southwardly between line of Lot No. 22 in said Plan and line of property now or formerly of O. Kirsch and L. Bryan 93 feet, more or less, having a width of 42.50 feet in the rear. Having thereon erected a two-and-one-half-story brick veneer dwelling and two-car brick and hollow tile garage.

Lawrence J. Carroll, owner or reputed owner.
F. F. 516, Jan., 1933. $6,545.27.
E. B. Strassburger, Atty.
Parts of Lots Nos. 45, 46 and 47 in Ogontz Place Plan of Lots, recorded in Plan Book, Vol. 17, pages 92 and 93, in Twenty-ninth Ward, Pittsburgh, fronting 35.06 feet on Nobles lane, and running back northwardly 151.14 feet, more or less, to line of Lot No. 97 in said plan, having a width of 17 feet in the rear. Having thereon erected a two-story brick and shingle bungalow, known as 248 Nobles lane.

Fred W. Knopf and Stella M. Knopf, his wife, owners or reputed owners.
F. F. 518, Jan., 1933. $5,011.13.
N. R. Criss, Atty.
Lot No. 194, Plan of Sheraden Terrace, Twentieth Ward, Pittsburgh, Plan Book 11, page 134, fronting 25 feet on the easterly side of Zephyr avenue and extending back 100 feet to an alley. Having thereon erected a two-story frame dwelling house, No. 3036 Zephyr avenue.

Carmine Caccavale and Mary N. Caccavale, his wife, owners or reputed owners.
F. F. 519, Jan., 1933. $2,824.83.
Henry G. Meyer, Atty.
Lot No. 7, Dean Park Plan, Plan Book, Vol. 12, pages 164 and 165, Twelfth Ward, Pittsburgh, fronting 25 feet on north side of Dean street and running back, preserving same width, 100 feet to Clifford street. Having thereon erected a two-story frame house.

Samuel Cohen and Mollie Cohen, his wife, owners or reputed owners.
F. F. 520, Jan., 1933. $6,705.30.
Saul Schein, Atty.
Lot in Twenty-first Ward, Pittsburgh, fronting 26.35 feet on the westerly line of Beaver avenue and extending in depth westwardly preserving an equal width of 26.35 feet throughout, 120 feet to Laurel way and being the southerly 26.35 feet of Lot 25 in C. L. Armstrong's Plan of Lots, Plan Book, Vol. 1, page 12. Having thereon erected a two and one-half-story brick dwelling with storeroom and double garage, known as 1201 Beaver avenue.

Nathan C. Brown and Louise A. Brown, his wife, owners or reputed owners.
F. F. 521, Jan., 1933. $2,437.50.
Verner L. Barbor, Atty.
Lot No. 161 in Lincoln Place Plan, Plan Book 18, pages 144 and 145, Penn Township. Beginning on the northerly side of Runnette street at the dividing line between Lots Nos. 161 and 162; thence northwardly along said dividing line 106.29 feet to View alley; thence eastwardly along said alley 25 feet to the dividing line between Lots Nos. 160 and 161; thence southwardly along said dividing line 105.20 feet to Runnette street; thence westwardly along said street 25 feet to beginning. Having thereon erected a two-story brick and frame dwelling house. Deed Book, Vol. 1903, page 36.

Joseph Mittman and Bertha Mittman, his wife, owners or reputed owners.
F. F. 522, Jan., 1933. $4,701.04.
Verner L. Barbor, Atty.
Lot in Second Ward, Wilkinsburg Borough. Beginning on the westerly line of Penn avenue, north 11 degrees west 65.51 feet from the northwesterly corner of Penn and Ross avenues; thence extending along the westerly line of Penn avenue north 11 degrees west, a distance of 24 feet; thence extending back southwestward at right angles to Penn avenue and preserving an even width of 24 feet throughout, a distance of 63 feet. Having thereon erected a two-story brick dwelling house. Deed Book, Vol. 2362, page 42.

Ethel K. Beard, widow, owner or reputed owner.
F. F. 524, Jan., 1933. $3,019.50.
Morris B. Greenberg, Atty.
Lot in Bellevue Borough fronting 33.83 feet on South Bryant avenue at corner of land of Jesse Holloway distant 67.67 feet from the land formerly owned by John H. Clancey, and extending back about even width 157.62 feet. Having erected thereon a two and one-half story frame dwelling known as 35 South Bryant avenue, Bellevue, Pa.

Sheriff's Sales 115

P. J. Steiger, owner or reputed owner.
F. F. 525, Jan., 1933. $9,473.84.
Stanley H. Malone, Atty.
Part of Lot No. 38 in Harry Mellon Plan No. 2, Fourteenth Ward, Pittsburgh, Plan Book Vol. 34, pages 76 and 77, fronting 30 feet on the northerly side of Rosemoor street and extending back therefrom, preserving an even width, about 101 feet. Having thereon erected a two-story brick dwelling house, with garage, known as 6515 Rosemoor street.

Philip Rothman, with notice to Agostino Marchetti, terre tenant, owners or reputed owners.
F. F. 526, Jan., 1933. $1,101.00.
Wilbur C. Douglass, Atty.
Lot No. 767, Melrose Plan, Twentieth Ward, Pittsburgh, fronting 25 feet on Glenmawr avenue, extending back 113 feet to property line. Plan Book, Vol. 13, page 196. Having thereon erected a two-story frame dwelling, No. 2431 Glenmawr avenue. Deed Book, Vol. 2461, page 411.

Wolfgang Hurm and Katharina Hurm, his wife, owners or reputed owners.
F. F. 528, Jan., 1933. $2,723.88.
Charles A. Roth, Atty.
Two lots situate in Sixteenth Ward, Pittsburgh, beings Lots Nos. 36 and 37 in plan as recorded in the Recorder's Office of Allegheny County, Pa., in Plan Book, Vol. 12, pages 40 and 41, fronting on the southerly side of Daniel street 48 feet and having a depth by parallel lines of 115 feet to the northerly side of Orin street. Having thereon erected a one-and-one-half-story frame house. Coal and mining rights excepted and reserved.

Joseph Marcovitz and Slima Marcovitz, his wife, owners or reputed owners.
F. F. 529, Jan., 1933. $3,836.70.
L. J. Portman, Atty.
Lot in Third Ward, Pittsburgh, No. 101, Stephen Colwell Plan, Plan Book, Vol. 1, page 48. Fronting 20 feet on the southerly side of Center avenue as widened to a width of 60 feet, and extending back therefrom southwardly, of the same width, 93 feet 11½ inches, to Clark alley. Having thereon erected a three-story brick store and dwelling, known as No. 1808 Center avenue, Deed Book, Vol. 1939, page 363.

Sam Cjurisevich, also known as Sam Gjurisevich, and Anna Cjurisevich, also known as Anna Gjurisevich, his wife, owners or reputed owners.
F. F., 530, Jan., 1933. $1,785.00.
Anthony Lucas, Atty.
Tract of land in Hampton Township, beginning at a point which is 100 feet east from the intersection of east side of a 30-foot street, with a center of another 30-foot street laid through this land, said point being the northwest corner of the lot herein described: thence by the center line of the second named street and Lot No. 1, south 79 degrees 21 minutes east, 23.77 feet to a corner common to Lots 1 and 2; thence by said center line of street and Lot No. 2, south 84 degrees 29 minutes east 76.23 feet, to the northwest corner of Lot No. 12; thence by the west line of Lot No. 12 south 17 degrees 35 minutes west 194.96 feet, to the northeast corner of Lot No. 19; thence by said Lot No. 19, north 81 degrees 23 minutes, 100 feet to the southeast corner of Lot No. 10; thence by the east side of said Lot No. 10, north 17 degrees 25 minutes east, 191.64 feet, to the place of beginning. Being Lot No. 11 in the plan of lots laid out by Arnold A. Anderson. Having thereon erected a two-story frame dwelling house.

Joseph H. Hole and Lucy May Hole, owners or reputed owners.
F. F. 531, Jan., 1933. $5,367.15.
Ralph L. Smith, Atty.
Lot in Tenth Ward, Pittsburgh, being Lot No. 376 and the easterly 18 feet of Lot No. 375 in the Garrison Plan, recorded in Plan Book, Vol. 4, pages 168-171. Beginning on southerly side of Witherspoon street at point 6 feet east of dividing line, between Lots Nos. 374 and 375: thence eastwardly along Witherspoon street 80.15 feet to Antietam street; thence southwest along Antietam street 113.06 feet to Leon alley; thence westwardly along Leon alley 27.39 feet to a point; thence northwardly parallel with dividing line between Lots Nos. 374 and 375 100 feet to beginning. Having erected thereon a two-story brick dwelling.

William M. Hagedorn and Rose P. Hagedorn, his wife, owners or reputed owners.
F. F. 533, Jan., 1933. $4,372.71.
William L. Jacob, Atty.
Lot in Third Ward, Wilkinsburg Borough, beginning on northerly side of Meade street, distant 231.50 feet eastwardly from the northeast coroner of Brushton avenue and Meade street; thence extending eastwardly along said Meade street in front or width 30 feet, and extending back northwardly, preserving the same width throughout, 145 feet. Having thereon erected a two-and-one-half-story brick dwelling known as 203 Meade street.

Catherine V. Jenkins and Frank Jenkins, owners or reputed owners.
F. F. 534, Jan., 1933. $4,612.85.
Burgwin, Scully & Burgwin, Attys.
Lots in Nineteenth Ward, Pittsburgh, being lots Nos. 96, 97 and 98 in West Liberty Plan No. 4, Plan Book, Vol. 20, pages 126 and 127. Having thereon erected a two-story brick dwelling house known as 220 Sebring avenue.

Joseph L. Schilling, owner or reputed owner.
F. F. 535, Jan., 1933. $6,700.08.
Burgwin, Scully & Burgwin, Attys.
Lot in Ben Avon Borough, beginning on northerly side of Brighton road at land of F. B. Patterson, thence along Brighton road eastwardly 142.30 feet to West Division street; thence along West Division street northwardly 193.45 feet; thence north 88 degrees 30½ minutes west 138.70 feet; thence south 1 degree 25¼ minutes west 219.52 feet to place of beginning. Having thereon erected a one-story frame shop, a two-story frame shop and gasoline station.

Edith H. Berson and Harry M. Berson, owners or reputed owners.
F. F. 536, Jan., 1933. $22,060.00.
Burgwin, Scully & Burgwin, Attys.
Lot in Second Ward, Wilkinsburg Borough, fronting 25 feet on westerly side of Wood street, distant 50 feet southwardly from South avenue and extending back of even width 150 feet. Having thereon erected a three-story brick building known as 723-723½ Wood street.

Sheriff's Sales 115

A. S. Lillicotch, owner or reputed owner.
F. F. 537, Jan., 1933. $2,843.74.
Burgwin, Scully & Burgwin, Attys.
Lot in East Pittsburgh Borough, being lot No. 38 in Block 34 in East Pittsburgh Improvement Company's Plan of Brinton, Plan Book, Vol. 11, pages 146 to 153. Having thereon erected a two-and-one-half story frame dwelling, known as 524 Howard street.

Joseph Davis and Rae Davis, his wife, owners or reputed owners.
F. F. 538, Jan., 1933. $7,851.46.
Dunn & Moorhead, Attys.
Lotin First (formerly Sixth) Ward, Pittsburgh, on north side of Bluff street, 125 feet 6 inches east from Hooper street. Fronting 21 feet on Bluff street, maintaining an equal width throughout of a depth of 152 feet. Having thereon erected a two-story and mansard brick dwelling, known as No. 1013 Bluff streets, and a one-story brick garage in the rear.

Rose M. Gareis, owner or reputed owner.
F. F. 539, Jan., 1933. $8,249.25.
Dunn & Moorhead, Attys.
Lot in Twenty-fifth Ward, Pittsburgh, beginning on northerly side of Perrysville avenue, 60.64 feet east from property, late of F. X. Lang (east of Wilson avenue); thence east along Perrysville avenue by a curved line, 24.87 feet; thence north 67.11 feet; thence west 24 feet; thence south 73.44 feet to Perrysville avenue, place of beginning; with right of passage way over private alley along the west line. Having thereon erected a three-story store and apartment building No. 2115 Perrysville avenue.

Sylvester A. Marstellar, owner or reputed owner.
Alias F. F. 540, Jan., 1933. $1,354.08.
Alias F. F. 541, Jan., 1933. $2,021.67.
Dunn & Moorhead, Attys.
Lots in Brentwood Borough, Nos. 131, 132, 133 and 134, George B. Woodford Place Plan, Plan Book, Vol. 23, page 165, fronting 200 feet on the north line of Sceneridge street (formerly Stanton avenue). Having thereon erected a two-story frame dwelling, known as No. 160 Sceneridge street.

Joseph M. Miller, owner or reputed owner.
F. F. 542, Jan., 1933. $4,036.62.
F. F. 543, Jan., 1933. $3,277.60.
W. F. Stadtlander, Atty.
Lot of ground situate in the Twentieth Ward, Pittsburgh, being Lot No. 4 in plan of Second Addition of Sheraden, recorded in Plan Book, Vol. 8, page 240, fronting 50 feet on the southerly side of Tyndall street and extending back 100 feet to an alley. Having thereon erected a five-roomed frame dwelling and a double garage, known as 1111 Tyndall street. Deed Book, Vol. 2208, page 423.

Edna O. Davies and Ivor D. Davies, her husband, owners or reputed owners.
F. F. 544, Jan., 1933. $5,573.40.
W. F. Stadtlander, Atty.
A lot of ground situate in Castle Shannon Borough, being a portion of a tract marked "Z" in William McRoberts' Farm Plan, Plan Book, Vol. 26, page 54, fronting 40 feet on the southerly side of Broadway by 150 feet deep to McRoberts road. Having thereon erected a two-story frame dwelling. Deed Book, Vol. 2344, page 687.

Elizabeth Jeannette Kiedaisch and Philip J. Kiedaisch, her husband, owners or reputed owners.
F. F. 545, Jan., 1933. $5,883.78.
W. F. Stadtlander, Atty.
Two lots of ground situate in Reserve Township, being lots Nos. 9 and 10 in amended plan of August Gartner, recorded in Plan Book, Vol. 14, page 17, together fronting 60 feet on the southerly side of Reserve Township road and extending back between lots Nos. 8 and 11 in said plan, 128 feet, more or less, to Gartner alley. Having thereon erected a two-story brick dwelling house. Deed Book, Vol. 1912, page 444.

Arthur T. Bortz and Emily Bortz, his wife, owners or reputed owners.
F. F. 546, Jan., 1933. $15,545.25.
Stonecipher & Ralston, Attys.
Lot in the Eighth Ward, Pittsburgh, beginning at a point on the northwesterly line of South Negley avenue, distant 115.46 feet southwestwardly from the westerly corner of South Negley avenue and Coral street; thence extending southwestwardly along the line of South Negley avenue 57 feet, then in a northwesterly direction of even width, a distance of 121.17 feet. Having thereon erected a two-story brick duplex building and garage for two cars. Deed Book, Vol. 2354, page 448.

John Hadalin, deceased, now in the hands of the Potter Title and Trust Company, administrator of the estate of John Hadalin, deceased, and Ana Hadalin, owners or reputed owners.
F. F. 547, Jan., 1933. $2,535.07.
Walter W. Riehl, Atty.
All those three certain lots situate in Snowden Township, being Lots Nos. 20, 22 and 23 in the O. C. Simmons Plan of Lots, recorded in the Recorder's Office of Allegheny County, Pa., in Plan Book, Vol. 28, page 55. Coal and mining rights are excepted and resereved. Lot No. 20 having erected thereon a two-story concrete block and shingle dwelling house and outbuilding.

Anna K. Gleixner, now deceased, in the hands of the Potter Title and Trust Company, administrator of the estate of Anna K. Gleixner, deceased, with notice to William Diefenbach, William Hanselman, Margaret Hanselman, Carl Hanselman, Jacob L. Hanselman and Helen, Paul and Valentine Paul, her husband, heirs under the estate of Anna K. Gleixner, deceased, terra tenants, owners or reputed owners.
L. F. 548, Jan., 1933. $1,821.00.
Walter W. Riehl, Atty.
All those certain three lots situate in the Thirty-second Ward, Pittsburgh, being Lots Nos. 278, 279 and 280 in the Fairhaven Terrace Plan of Lots which plan is recorded in the Recorder's Office, Allegheny County, Pa., aforesaid, in Plan Book, Vol. 19, page 2, bounded and described as follows, to-wit: Beginning at a point on the easterly side of Groveland (Monroe) street in said plan at the dividing line between Lots Nos. 277 and 278; thence running along said dividing line north 63 degrees 14 minutes east a distance of 138.22 feet more or less to the westerly side of Glenbury (Frederick) street; thence extending along the said side of Glenbury street south 24 degrees 46 minutes 15 seconds east a distance of 75.06 feet more or less to the dividing line between Lots Nos. 280 and 281 in said plan; thence extending along the line dividing Lots Nos. 280 and 281 south 63 degrees 14 minutes west a distance of 135.61 feet to a point on the easterly side of Groveland street; thence extending along said side of Groveland street north 26 degrees 46 minutes west 75 feet to a point at the place of beginning. Coal and mining rights are excepted and reserved. Subject to the right of way for an 18-inch storm sewer. Having thereon erected a two-story frame dwelling house known as No. 43 Glenbury (Frederick) street, Pittsburgh, Pa.

Sheriff's Sales 115

Mary Melnyczuk, owner or reputed owner.
F. F. 549, Jan., 1933. $5,145.06.
Park J. Alexander, Atty.
Part of Lot No. 316 and part of Lot No. 315, Helena Plan of Lots, McKees Rocks Borough, Plan Book, Vol. 12, pages 198 and 199, fronting 32 feet on the northerly side of Ella street. Having thereon erected a double two-story frame dwelling known as No. 115-117 Ella street, McKees Rocks, and a two-story frame dwelling in the rear.

Hyman Green, owner or reputed owner.
F. F. 550, Jan., 1933. $11,114.25.
Park J. Alexander, Atty.
Part of Lot No. 2 in Henning and Redman's Plan of Lots, Plan Book, Vol. 2, page 197, First Ward, Braddock, fronting 20 feet on the southwesterly side of Braddock avenue by 133 feet in depth to Wood street. Having thereon erected a two-story brick store and apartment building known as No. 1030 Braddock avenue.

Major A. Greene, owner or reputed owner.
F. F. 551, Jan., 1933. $5,285.67.
Park J. Alexander, Atty.
Lot No. 396 and part of Lot No. 395 in Chadwick Place Plan of Lots, Plan Book, Vol. 19, pages 72 and 73, Twelfth Ward, Pittsburgh, fronting 30 feet on Lemington avenue by 89 feet, more or less, in depth. Having thereon erected a two-story brick dwelling known as No. 7295 Lemington avenue.

Charles A. McInerney, also known as Charles McInerney, owner or reputed owner.
F. F. 552, Jan., 1933. $9,334.04.
Parts of Lots Nos. 17 and 18 in Block 11, Elizabeth F. Denny Plan, Second Ward, Pittsburgh, Plan Book, Vol 6, page 178, fronting 26 feet on the northerly side of Bedford avenue by 55 feet in depth. Having thereon erected two two-story and mansard brick dwellings, known as Nos. 929-931 Bedford avenue.

Elda J. Freedman and Saul A. Freedman, owner or reputed owners.
F. F. 553, Jan., 1933. $8,103.84.
Park J. Alexander, Atty.
Lot in Fifth Ward, Pittsburgh, fronting 30 feet on the northeasterly side of North Craig street by 140 feet to Gold way. Having thereon erected a two-story and attic brick dwelling known as No. 344 North Craig street.

Kittie I. Hoffman, owner or reputed owner.
F. F. 554, Jan., 1933. $4,434.49.
Park J. Alexander, Atty.
Part of Lot No. 98, G. D. Simen Plan, known as Boulevard place, Plan Book, Vol. 8, page 208, in Fourteenth Ward, Pittsburgh, fronting 44.885 feet on the easterly side of North Linden avenue by 83.74 feet, more or less, in depth. Having thereon erected a two-story and attic brick dwelling known as No. 130 North Linden avenue.

Frank F. Nicola, mortgagor, with notice to the Schenley Farms Company, owner or reputed owner, and to George S. Daugherty Company, lessee.
L. F. 555, Jan., 1933. $126,356.92.
Reed, Smith, Shaw & McClay, Attys.
Lot in First Ward, Pittsburgh, beginning on southern line of Penn avenue 48 feet eastwardly from the easterly line of Bell's alley; thence southwardly at right angles to Penn avenue 110 feet to northern line of Exchange alley; thence eastwardly along said line of Exchange alley 54 feet; thence northwardly at right angles to Penn avenue 110 feet to southern line of Penn avenue; thence westwardly along said line of Penn avenue 54 feet to place of beginning; being known as 104-08 Penn avenue. Having thereon erected a six-story brick business building. Said property is to be sold subject to a lease expiring December 31, 1935.

Leo J. Windstein and Marion Windstein, his wife, owners or reputed owners.
F F 556, Jan., 1933. $5,601.11.
E. B. Strassburger, Atty.
Parts of Lots Nos. 32, 33, 34 and 35 in Semmelrock Plan, recorded in Plan Book, Vol. 24, pages 38 and 39, in Twenty-ninth Ward, Pittsburgh, on the northerly side of West Woodford avenue 28 feet westwardly from Oak way, fronting 32 feet on West Woodford avenue and running back 102.78 feet on one side and 104.07 feet on other side, having width of 32.03 feet in rear. Having thereon erected a two-story brick and shingle dwelling.

Ruben Miller, owner or reputed owner.
F. F. 560, Jan., 1933. $2,660.05.
Thomas Leggate, Atty.
Lot No. 31 in William Arthur's Plan of Lots, recorded in Deed Book, Vol. 34, page 441, situate in Third, formerly Eleventh Ward, Pittsburgh. Fronting 26 feet on Arthur street by 144 feet to rear. Having thereon erected a four-story brick apartment building with storeroom and apartments.

M. L. Caplan, owner or reputed owner, with notice to Eva Marcus.
F. F. 561, Jan., 1933. $1,113.00.
James Saniel, Atty.
Lot in Pittsburgh, beginning on the northern side of Penn avenue, 96 feet westerly from Twentieth street and at line of Lot No. 35 in O'Haraville Plan; thence along Penn avenue westerly 29 feet; thence extending back northerly, preserving same width throughout, a distance of 100 feet to Mulberry alley, being Lot No. 34. Having thereon erected a three-story brick building known as No. 1907 Penn avenue.

Sheriff's Sales 115

Fred Graff and Emma Graff, his wife, owners or reputed owners.
F. F. 562, Jan., 1933. $5,148.39.
Campbell, Wick, Houck, Thomas & Nixon, Attys.
All that certain lot of ground in Coraopolis Borough, fronting 30 feet on the southerly line of Pennsylvania avenue distant 164.56 feet west from west line of Kendall street and extending southwardly between parallel lines to the northerly line of First avenue. Having thereon erected fronting on First avenue two one-story frame dwellings and on Pennsylvania avenue one eight-room dwelling house. Deed Book, Vol. 1984, page 296.

J. C. Hysong and Thelma E. Hysong, his wife, owners or reputed owners.
F. F. 563, Jan., 1933. $4,672.53.
Joseph N. Huston, Atty.
Lot No. 2, Block 19, Walls Improvement Company Plan, Pitcairn Borough, Plan Book, Vol. 11, pages 172 and 173. Having thereon erected a two-story brick dwelling house. Deed Book, Vol. 1753, page 406.

Caroline Waechter, otherwise known as May Caldwell, owner or reputed owner.
Alias F. F. 564, Jan., 1933. $1,470.61.
Harry Shapera, Atty.
Lot No. 208 in Princeton Park Plan, Second Ward, Wilkinsburg Borough, Plan Book, Vol. 31, pages 26, 27, 28 and 29. Fronting 35 feet on Franklin avenue. Having thereon erected a two-story brick and frame dwelling. Also lots Nos. 2 and 3, in John Rosenmund's Plan in the Eleventh Ward, Pittsburgh, Plan Book Vol. 3, page 169. Fronting 50 feet on the northerly side of Station street. Lot No. 2. Having thereon erected a three-story frame dwelling known as 6245 Station street and lot No. 2. Having thereon erected a three-story brick dwelling known as 6247 Station street.

Charles A. Myers and Emily B. Myers, his wife, owners or reputed owners.
F. F. 565, Jan., 1933. $17,913.34.
McClure and McClure, Attys.
Lot in the Second Ward, Braddock Borough, being Lot No. 1 in the Thomas E. Neville's Plan, Plan Book, Vol. 7, page 183. Fronting 20.61 feet on Sixth street, at the southeasterly corner of Sixth street and Lillie avenue, and extending eastwardly along Lillie avenue 110 feet to Oak street. Having thereon erected a three-story brick building, containing storeroom and dwelling apartments and one frame double house.

Henry White and Edna White, his wife, owners or reputed owners.
F. F. 566, Jan., 1933. $4,498.20.
M. Leon Tolochko, Atty.
Part of Lot No. 34 in the Fifth Ward, Pittsburgh, John Herron's Plan of Lots, Plan Book, Vol. 5, page 309. Fronting 20 feet on the northerly side of Anaheim street and extending back even width of 75 feet. Having thereon erected a brick dwelling known as 813 Anaheim street.

J. Vincent Gallagher, with notice to Lloyd M. Emigh, Sr., and Emily J. Emigh, his wife, terre tenants, owners or reputed owners.
F. F. 567, Jan., 1933. $1,756.95.
Sachs and Caplan, Attys.
Lot 47, Eccles Plan, Plan Book, Vol. 7, page 40, Sixteenth Ward, Pittsburgh, fronting 20 feet southerly side of Salisbury street, 60 feet distant from Sterling street, and having a depth of 100 feet to Baltic alley. Having thereon erected a two-story frame store and dwelling and frame garage.

Davious A. Allen and Grace B. Allen, his wife, owners or reputed owners.
F. F., 568, Jan., 1933. $4,377.11.
Harry G. Tinker, Atty.
East McKeesport Borough, two lots of ground numbered 45 and 46 in plan of East McKeesport, Plan Book, Vol 14, page 156, together fronting 60 feet on the southwesterly side of Leslie street and extending back in depth, preserving the same width, 160 feet to Congress street. Having thereon erected a two-story brick and shingle dwelling house.

Joseph Cruthers and Emma Martha Cruthers, his wife, owners or reputed owners.
F. F., 569, Jan., 1933. $2,250.80.
Harry G. Tinker, Atty.
Nineteenth Ward, Pittsburgh, beginning at northeasterly corner of Kramer way and lane or alley extending from Kramer way to Kohlmeyer lane; thence along said lane or alley 56 minutes east 60.46 feet to land of Caroline Kline; thence by said land of Caroline Kline north 89 degrees 8 minutes east 40.78 feet to land now or late of Albert August Grimenstein; thence by said land of Grimenstein south 3 degrees 33 minutes east 62.59 feet to Kramer way; and thence by said Kramer way north 88 degrees 14 minutes west 45.65 feet to place of beginning. Having thereon erected a one-story frame, known as 311 Kramer way.

John Murray and Rosalia Murray, his wife, owners or reputed owners.
F. F. 570, Jan., 1933. $1,483.21.
W. C. McClure, Atty.
Lot in Sixteenth Ward, Pittsburgh, being part of Purpart B in Mary Maurer's Plan, Plan Book, Vol. 24, page 195, bounded and described as follows: Beginning on east side of Mountain avenue 47.52 feet southeast from Pliny way; thence along Mountain avenue south 10 degrees 41 minutes east 38.94 feet to a point; thence continuing along Mountain avenue southeast by a curved line having a radius of 368 feet 18.69 feet to property now or late of Caroline Kramer; thence south 81 degrees 32 minutes east 50.04 feet; thence north 8 degrees 28 minutes east 5 feet; thence south 81 degrees 32 minutes east 21.50 feet; thence north 8 degrees 28 minutes east 45.59 feet; thence north 81 degrees 32 minutes west 90 feet to Mountain avenue at the place of beginning. Having thereon erected a one-story frame house.

Sheriff's Sales 115

Philip Tanenbaum, owner or reputed owner.
F. F. 572, Jan., 1933. $2,310.60.
J. M. Stoner and Sons, Attys.
That certain lot in Wilkinsburg Borough, being part of lots Nos. 29 and 30 in Wm. M. Brinker Plan in Plan Book, Vol. 15, page 166, fronting 16.71 feet on the northerly side of Clark street and extending back of this width through the center of walls dividing the building on the property herein described from the buildings on lots adjoining on the east and west, respectively, 105 feet to a point. Having thereon erected a two-story brick dwelling known as 1559 Clark street.

Philip Tanenbaum, owner or reputed owner.
F. F. 573, Jan., 1933. $2,310.60.
J. M. Stoner & Sons, Attys.
That certain lot in Wilkinsburg Borough, being part of lot No. 29 in Wm. M. Brinker Plan in Plan Book 15, page 166, and beginning at the dividing line between lots Nos. 28 and 29 in said plan and extending thence along the northerly line of Clark street 20.73 feet and extending back of this width 105 feet. Having thereon erected a two-story brick dwelling known as 1557 Clark street.

Philip Tanenbaum, owner or reputed owner.
F. F. 574, Jan., 1933. $2,310.60.
J. M. Stoner & Sons, Attys.
All that certain lot situate in Wilkinsburg Borough, being part of lot No. 31 in Wm. M. Brinker Plan of Lots recorded in Plan Book 15, page 166, beginning 4.33 feet eastwardly from the dividing line between lots Nos. 30 and 31 in said plan; and from thence, fronting 20.67 feet on the northerly side of Clark street, and extending back of this width 105 feet. Having thereon erected a two-story brick building known as 1563 Clark street.

Philip Tanenbaum, owner or reputed owner.
F. F. 575, Jan., 1933. $2,310.60.
J. M. Stoner & Sons, Attys.
All that lot or piece of ground in Wilkinsburg Borough, being part of lots Nos. 30 and 31 in the Wm. M. Brinker Plan in Plan Book, Vol. 15, page 166, and beginning on the northerly side of Clark street 12.44 feet eastwardly from the dividing line between lots Nos. 29 and 30; thence fronting 16.89 feet on the northerly side of Clark street and extending back of this width, through the center of walls dividing the building on the property herein described from the buildings on properties adjoining on the east and west respectively, 105 feet. Having thereon erected a two-story brick dwelling known as 1561 Clark street.

Potter Title and Trust Company, executor of the last will and testament of Mary McDermott, deceased, with notice to Patrick McDermott, devisee for life, and St. Paul's Orphan Asylum at Idlewood, Pa., and Rev. H. G. Gilbert, superintendent of St. Paul's Orphan Asylum, devisees in remainder, terre tenants, owners or reputed owners.
L. F. 576, Jan., 1933. $5,035.59.
Bert H. Smyers, Atty.
Lot No. 59 in Dinsmore Orchard Plan of Lots, Plan Book, Vol. 16, page 40, fronting 50 feet on the easterly side of Bradford avenue, Crafton Borough, and extending back 125 feet to a 20-foot alley. Having thereon erected a three-story brick dwelling and a frame garage. See Deed Book, Vol. 2331, page 282.

Frank Gaglierd and George W. Yohn, terre tenant.
F. F. 577, Jan., 1933. $10,500.00.
Benjamin L. Steinberg and J. Alfred Wilner, Attys.
Part of Lots Nos. 23 and 24 in Mellon's Homewood Plan of Lots, Plan Book, Vol. 3, page 270, in the Thirteenth Ward, Pittsburgh, on the northeasterly corner of Hamilton and Homewood avenues, having a frontage of 33.48 feet on the easterly side of Homewood avenue and extending in depth easterly therefrom 98.88 feet along Hamilton avenue. Having thereon erected a three-story brick apartment building with store rooms known as Nos. 600 and 602 Homewood avenue and Nos. 7203, 7205 and 7207 Hamilton avenue.

John A. Koehler and Catherine Margaret Koehler, his wife, owners or reputed owners.
F. F. 578, Jan., 1933. $1,568.26.
Alex E. Goss and S. Harvey Thompson, Attys.
All that certain piece of ground situate in O'Hara Township, fronting 62.16 feet on the northerly side of the township road leading from the Kittanning road to the Squaw Run road, and extending in depth northwardly 370.5 feet. Having thereon erected a frame dwelling house. See Deed Book, Vol. 2125, page 525.

Fred W. Bauer and Elizabeth Bauer, his wife, owners or reputed owners.
F. F. 579, Jan., 1933. $5,619.91.
C. M. Murphy, Atty.
Lot in Bridgeville Borough, having a frontage of 70 feet on Chartiers avenue, extending to an average depth of 111 feet, and having a width of 70 feet 2 inches, more or less, in the rear. Having thereon erected a two-story frame dwelling known as 421 Chartiers avenue.

John Keeffer and Emma Keeffer, with notice to John Keeffer, Jr., executor of the estate of John Keeffer, deceased.
F. F. 580, Jan., 1933. $7,986.80.
Hazlett, Gannon & Walter, Attys.
Lot No. 30 in Plan laid out by James E. Karns, Plan Book, Vol. 3, page 178, Springdale Borough (formerly Springdale Township). Beginning on the westerly corner of Pittsburgh and Butler streets; thence along Butler street northwestwardly 145 feet to Walnut street; thence along Walnut street southwestwardly 39 feet 2 inches to corner of Lot No. 29 in said Plan; thence southeastwardly along line of Lot No. 29, 145 feet to Pittsburgh street; thence along Pittsburgh street northeastwardly 50 feet to the place of beginning. Deed Book, Vol. 1990, page 92. Having thereon erected a two-story brick veneer store room and dwelling house.
Bernard Gasparro, owner or reputed owner.

Joseph E. Anderko, owner or reputed owner.
F. F. 581, Jan., 1933. $6,103.00.

Sheriff's Sales 115

Duff, Scott & Smith, Attys.
Lot No. 75 in Sunnyside Plan, Plan Book, Vol. 21, page 33, Twenty-ninth Ward, Pittsburgh. Fronting 40 feet on the northerly side of Sunnyland street and extending back 182.60 feet, maintaining an even width of 40 feet. Having thereon erected a two and one-half-story brick dwelling. See deed from Jonathon Sanderson and Elizabeth B. Sanderson to Joseph E. Anderko, dated July 29, 1929.

Dormont Construction Company, Louis Merwitzer and Samuel Tucker, owner or reputed owners.
F. F. 582, Jan., 1933. $40,829.20.
Duff, Scott & Smith, Attys.
Lots Nos. 71 and 72 in New Fetterman Annex Plan, Plan Book, Vol. 21, pages 70 and 71, Dormont Borough. Fronting 60 feet on the easterly side of Illinois avenue, extending back 90 feet, maintaining an even width of 60 feet. Having thereon erected a four-story apartment building known as Nos. 1132 and 1134 Illinois avenue. Deed Book, Vol. 2252, page 194.

Benjamin J. Drew and Robert J. Drew, owners or reputed owners.
F. F. 383, Jan., 1933. $5,125.50.
Duff, Scott & Smith, Attys.
Lot No. 212 and part of Lot No. 213, Inglewood Gardens Plan, Plan Book, Vol. 30, pages 118 to 120, inclusive, Thirty-second Ward, Pittsburgh (formerly Overbrook Borough), fronting 37½ feet on the westerly side of Freeport avenue, extending back 110 feet, maintaining an [illegible] width of 37½ feet. Having thereon erected a two-and-one-half-story brick dwelling. See deed from Inglewood Land Company to Benjamin J. Drew and Robert J. Drew, dated August 6, 1928.

Mal Dubbs and Annie Dubbs, his wife, owners or reputed owners.
F. F. 584, Jan., 1933. $12,973.75.
Duff, Scott & Smith, Attys.
All the following described real estate, situate in the Fourth Ward, Pittsburgh, particularly described as follows: Beginning at the northeasterly corner of Wallace street and Terrace street, thence northwardly along Wallace street one hundred twenty-five and 70-100 (125.70) feet to a point; thence eastwardly, by a line parallel with Terrace street, 57 feet to a point; thence southwardly by a line parallel with Wallace street, 125.70 feet to the northerly side of Terrace street; thence westwardly along Terrace street, 57 feet to the point of beginning. Having thereon erected a two-and-one-half story triple brick dwelling. Deed Book, Vol. 2328, page 368.

Clement Flock, owner or reputed owner.
F. F. 585, Jan., 1933. $7,037.88.
Duff, Scott & Smith, Attys.
Lot No. 126, Brentwood Grove Plan, Plan Book, Vol. 33, pages 142 to 145 inclusive, Brentwood Borough. Fronting 35 feet on the southeasterly side of Bellanca avenue, extending back 110 feet, maintaining an even width of 35 feet. Having thereon erected a two-and-one-half-story brick dwelling. See deed from Brentwood Land Company to Clement Flock, dated September 30, 1929.

F. F. 586, Jan., 1933. $6,241.50.
Duff, Scott & Smith, Attys.
Part of Lot No. 15 Magoffin's Revised Sub-Division Plan, Plan Book, Vol. 15 page 171, Thirteenth Ward, Pittsburgh. Fronting 22.50 feet on the southeasterly side of Hale street, extending back 73.88 feet on one side and 72.67 feet on the other side, with width in rear of 22.54 feet. Having thereon erected a two-and-one-half-story brick dwelling. Known as No. 302-304 Hale street. Deed Book, Vol. 2250, page 247.

E. O. Hall, owner or reputed owner.
F. F. 587, Jan., 1933. $5,469.00.
Duff, Scott and Smith, Attys.
Part of Lot No. 77, Graham Woods Plan, Plan Book, Vol. 30, pages 136 to 138, inclusive, First Ward, Wilkinsburg Borough. Beginning at a point on the southerly side of Boggs avenue, at the dividing line between Lots Nos. 76 and 77 in the above mentioned plan; thence northeastwardly along Boggs avenue, 31 feet to a point; thence southeastwardly by a line parallel with the dividing line between Lots Nos. 76 and 77 aforesaid, a distance of 112.34 feet to Elizabeth boulevard; thence southwardly along Elizabeth boulevard, 9.28 feet to Kramer way; thence southwestwardly along Kramer way, 25.76 feet to the dividing line between Lots Nos. 76 and 77 aforesaid; thence northwestwardly along said last mentioned dividing line, 120 feet to Boggs avenue, at a point of beginning. Having thereon erected a two and one-half story brick dwelling. Deed Book, Vol 2370, page 216.

C. H. Knake, also known as Charles H. Knake, and Kathryn Knake, his wife.
F. F. 588, Jan., 1933. $10,435.41.
Duff, Scott and Smith, Attys.
Lot No. 58 in Washington Park Land Company's Plan, Plan Book, Vol. 29, pages 44 and 45, Mt. Lebanon Township, fronting 55.47 feet on the southerly side of Vernon drive, extending back 150 feet with width in rear of 43.71 feet. Having thereon erected a two and one-half story brick and clapboard dwelling. Deed Book, Vol 2198, page 232.

Claude J. Lawrence, owner or reputed owner.
F. F. 589, Jan., 1933. $13,175.00.
Duff, Scott & Smith, Attys.
Part of Lot No. 107, Colonial Heights Plan, Plan Book, Vol. 30, pages 174 and 175, Mt. Lebanon Township. Fronting 49 feet on the northeasterly side of Overlook drive, extending back 126.23 feet with width in rear of 50 feet. Having thereon erected a two-story brick dwelling designed for two families, with cement block garage in rear. Deed Book, Vol. 2346, page 322. Together with and subject to a driveway as described in above mentioned deed.

Claude J. Lawrence, owner or reputed owner.
F. F. 590, Jan., 1933. $13,175.00.
Duff, Scott & Smith, Attys.
Lot No. 106 and part of Lot No. 107, Colonial Heights Plan, Plan Book, Vol. 30, pages 174 and 175, Mt. Lebanon Township. Fronting 48.87 feet on the northeasterly side of Overlook drive, extending back 126.32 feet with width in rear of 50 feet. Having thereon

(Continued on Page Sixteen.)

Sheriff's Sales 115

(Continued from Page Fifteen.)

erected a two-story brick dwelling, designed for two families, with cement block garage in rear. Deed Book, Vol. 2346, page 322. Together with the use of a driveway described in the above mentioned deed.

Myer William Levine and Rose Levine, his wife, owners or reputed owners.
F. F. 591, Jan., 1933. $10,123.50.
Duff, Scott & Smith, Attys.
Part of Lots Nos. 146 and 147, Swisshelm Plan, Plan Book, Vol. 18, page 131, Edgewood Borough. Beginning at a point on the northeasterly side of Braddock avenue, 24 feet southeastwardly from the dividing line between Lots Nos. 145 and 146 in the above mentioned plan; thence northeastwardly by a line parallel with said last mentioned dividing line 110 feet to Homestead alley; thence southeastwardly along Homestead alley 22.31 feet to a point; thence southwestwardly by a line pareliel with the dividing line between Lots Nos. 145 and 146, aforesaid, 25 feet to a point; thence southeastwardly by a line parallel with Braddock avenue 11.69 feet to a point; thence southwestwardly by a line parallel with the dividing line between Lots Nos. 145 and 146 above mentioned 85 feet to Braddock avenue; thence northwestwardly along Braddock avenue 34 feet to the point of beginning. Having thereon erected a two and one-half-story brick dwelling, designed for two families, and two-car concrete block garage in rear. Deed Book, Vol. 2350, page 646.

Myer William Levine and Rose Levine, his wife, owners or reputed owners.
F. F., 592, Jan., 1933. $10,125.50.
Duff, Scott & Smith, Attys.
Lot No. 148 and part of Lots Nos. 147 and 149, Swissheim Plan, Plan Book, Vol. 18, page 131, Edgewood Borough. Beginning at a point on the northeasterly side of Braddock avenue, 58 feet southeastwardly from the dividing line between Lots Nos. 145 and 146, in the above mentioned plan; thence northeastwardly by a line parallel with said last mentioned dividing line, 85 feet to a point; thence northwestwardly by a line parallel with Braddock avenue, 11.69 feet to a point; thnce northeastwardly by a line parallel with the dividing line between Lots Nos. 145 and 146 aforesaid, 25 feet to Homestead alley; thence southeastwardly along Homestead alley, 47.19 feet to a point, 3.50 feet southeastwardly from the dividing line between lots Nos. 148 and 149, in said plan; thence southwestwardly by a line parallel with said last mentioned dividing line, 110 feet to Braddock avenue; thence northwestwardly along Braddock avenue, 35.50 feet to the point of beginning. Having thereon erected a two and one-half story brick dwelling, designed for two families, and two-car concrete block garage in rear. Deed Book, Vol. 2350, page 646.

Charles E. Lowry, owner or reputed owner.
F. F. 593, Jan., 1933. $5,038.80.
Duff, Scott & Smith, Attys.
All that certain lot situate Nineteenth Ward, Pittsburgh. Beginning at a point on the easterly side of Alverado avenue, distant 95 feet northwardly from the northeasterly corner of Alverado and Hampshire avenue thence northwardly along Alverado avenue 32.10 feet, extending back 100 feet, maintaining an even width of 32.10 feet. Having thereon erected a two-and-one-half-story brick and shingle dwelling, known as 1545 Alverado avenue. Deed Book, Vol. 2298, page 194. Together with and subject to the use of a 10-foot private alley described in the aforesaid deed.

Louis Merwitzer, owner or reputed owner.
F. F. 594, Jan., 1933. $41,957.00.
Duff, Scott & Smith, Attys.
Lots Nos. 200 and 201 Fetterman Land Company's Plan, Plan Book, Vol. 20, page 38, Dormont Borough. Fronting 60 feet on the southwesterly side of Illinois avenue, extending back 90 feet, maintaining an even width of 60 feet. Having thereon erected a three-story brick apartment building, designed for 17 families. Deed Book, Vol. 2275, page 622.

Samuel S. Morris, owner or reputed owner.
F. F. 595, Jan., 1933. $4,744.57.
Duff, Scott & Smith, Attys.
All that certain lot situate in Bellevue Borough, beginning at a point of the northwesterly side of Forest avenue, distant 120 feet southwestwardly from the corner formed by the northwesterly side of Forest avenue and the southwesterly side of Maryland avenue; thence along Forest avenue southwesterely 30 feet, extending back 100 feet and maintaining an even width of 30 feet. Having thereon erected a two-and-one-half-story brick and shingle dwelling. See deed from Prudential Insurance Co. to Samuel S. Morris, dated November 22, 1930.

Thomas L. O'Connor and Bertha Marie O'Connor, his wife, owners or reputed owners.
F. F. 596, Jan., 1933. $13,071.13.
Duff, Scott & Smith, Attys.
Lot No. 28, Boulevard Park Plan, Plan Book, Vol. 32, pages 82 to 85 inclusive, Fourteenth Ward, Pittsburgh. Beginning at a point on the northeasterly side of Westland Drive at the dividing line between Lots. Nos. 27 and 28 in the above mentioned plan; thence along said dividing line, north 76 degrees 37 minutes 40 seconds east, 107.70 feet to a point on the line of Morton Farm Plan; thence along said last mentioned plan, south 4 degrees 44 minutes east, 210.22 feet to a point; thence south 85 degrees 16 minutes west, 10.01 feet to Westland drive; thence northwestwardly along Westline drive, by a curve to the left with a radius of 155 feet, a distance of 86.48 feet to a point; thence continuing along Westland drive, north 37 degrees 14 minutes 20 seconds west, 133.17 feet to the point of beginning. Having thereon erected a two-and-one-half story brick dwelling. Deed Book, Vol. 2362, page 100.

William Rennekamp, owner or reputed owner.
F. F. 597, Jan., 1933. $9,400.50.
Duff, Scott & Smith, Attys.
Lot No. 34 in Bower Hill Place Plan, Mt. Lebanon Township, Plan Book, Vol. 31, pages 56 and 57. Fronting 50 feet on the southwesterly side of Jayson avenue, exteding back 108 feet, maintaining an even width of 50 feet. Having thereon erected a two-and-one-half-story brick dwelling and concrete block garage in rear. Deed Book, Vol. 2334, page 708.

William A. Rennekamp, owner or reputed owner.
F. F. 598, Jan., 1933. $5,041.10.
Duff, Scott & Smith, Attys.
Lot No. 19 in Parkway Plan, McKees Rocks Borough, Plan Book, Vol. 31, page 101. Fronting 30.5 feet on the northerly side of First street, extending 115.16 feet, maintaining an even width of 30.5 feet. Having thereon erected a two-and-one-half-story brick dwelling, known as 1022 First street. Deed Book, Vol. 2261, page 164.

Herman Schluter and Thekla Schluter, his wife, owners or reputed owners.
F. F. 599, Jan., 1933. $15,852.75.
Duff, Scott & Smith, Attys.
Lots No. 38 and 39 Boulevard Park Plan, Plan Book, Vol. 32, pages 82 to 85 inclusive, Fourteenth Ward, Pittsburgh. Beginning at a point on the northeasterly side of Anita avenue, at the dividing line between lots Nos. 39 and 40 in the above mentioned plan; thence northwestwardly along the northeasterly line of Anita avenue by a curve to the right having a radius of 460 feet, a distance of 81.20 feet to a point; thence continuing along Anita avenue, north 49 degrees 58 minutes 50 seconds west, 23.20 feet to a point of curve near the intersection of Anita avenue and Westland drive; thence by said curve being a curve to the right with a radius of 25 feet, a distance of 49.25 feet to a point on Westland drive; thence along Westland drive, north 62 degrees 51 minutes 30 seconds east, 9.14 feet to a point; thence continuing along Westland drive by a curve to the right with a radius of 262 feet, a distance of 25.21 feet to the dividing line between Lots Nos. 37 and 38 in said plan; thence along said last mentioned dividing line and the dividing line between Lots Nos. 37 and 39, south 69 degrees 48 minutes 20 seconds east, 86.01 feet to the dividing line between Lots Nos. 39 and 40 aforesaid; thence along said last mentioned dividing line, south 20 degrees 11 minutes 40 seconds west, 93.41 feet to Anita avenue, at the point of beginning. Having thereon erected a two-and-one-half story brick dwelling, designed for two families. See deed from J. A. West and Daisy West, his wife, to Herman Schluter and Thekla Schluter, his wife, dated January 9, 1930.

Morris Zucker, owner or reputed owner.
F. F. 600, Jan., 1933. $16,508.68.
Duff, Scott & Smith, Attys.
Part of Lot No. 1549 West Liberty Improvement Plan, called Third Ward, Brookline, Plan Book, Vol. 32, page 151. Nineteenth Ward, Pittsburgh. Fronting 24.41 feet on the southeasterly side of Brookline boulevard, extending back 120 feet with width in rear of 24.22 feet. Having thereon erected a brick building designed for one dwelling apartment and one storeroom and shop. Deed Book, Vol. 2369, page 528.

Joseph Retzler and Della Retzler, his wife, owners or reputed owners.
F. F. 601, Jan., 1933. $7,993.13.
Charles A. Locke, Atty.
Lot in Fourteenth Ward, Pittsburgh, on the northeasterly side of Tuscarora street, beginning at a point 123.82 feet southeast from northeast corner of East End avenue; thence southeastwardly along Tuscarora street 26.18 feet to a point and extending back, preserving an even width of 26.18 feet a distance of 152 feet. Having thereon erected a two-story brick and shingle dwelling house known as No. 7713 Tuscarora street, and a two-car kellastone garage. Subject to the right of adjoining owner to use of driveway in common.

James W. Hanley and Elsie Hanley, his wife, owners or reputed owners.
F. F. 602, Jan., 1933. $4,121.06.
Alex & John Gilfillan, Attys.
Lot of ground in the Thirty-second Ward, Pittsburgh, formerly Overbrook Borough, being Lot No. 545 in Overbrook Plan, recorded in the Recorder's office, Allegheny County, in Plan Book, Vol. 25, pages 32, 33, 34 and 35. Excepting and reserving the coal and mining rights heretofore conveyed. Having thereon erected a two-story kellastone dwelling house and frame garage.

Ben A. Dunlap and Stella M. Dunlap, his wife, owners or reputed owners.
F. F. 603, Jan., 1933. $4,357.00.
Alexander Gilfillan, Atty.
Lot of ground situate in Castle Shannon Borough, being Lot No. 10 in the unrecorded plan of Mary E. Daube, bounded and described as follows: Beginning at a point on the northeastwardly side of Ulrich avenue, distant north 56 degrees 34 minutes west 555.98 feet from the northwest corner of Ulrich avenue and Railroad street; thence along line of Ulrich avenue, north 56 degrees, 34 minutes west 66.28 feet to a point; thence north 45 degrees 40 minutes east 247.42 feet to a point; thence south 46 degrees 42 minutes east 14.04 feet to a point; thence south 35 degrees 26 minutes west 239.39 feet to Ulrich avenue, the place of beginning. Having thereon erected a two-story frame dwelling with composition roof. Subject to conditions, reservations and restrictions contained in deed recorded in Deed Book, Vol. 2409, page 451.

Mary Bopp and Richard Bopp, her husband, owners or reputed owners.
F. F. 604, Jan., 1933. $871.50.
Maurice L. Kessler, Atty.
Part of Lot No. 7 in Thomas R. Chester Plan of Lots, Eighth Ward, McKeesport, Plan Book, Vol. 7, page 177, fronting 28 feet on south side of Chester avenue, extending back 165 feet to Linden avenue, now Idaho street. Deed Book, Vol. 1794, page 198. Having thereon erected a two-story frame dwelling. No. 2911 Idaho street.

Thomas A. Craig, owner or reputed owner.
F. F. 605, Jan., 1933. $2,228.79.
James McGill Boyer, Atty.
Lot in Edgewood Borough, being part of Lot No. 7 and a small triangular strip of Lot No. 6, in the Plan of Lots laid out by John Grazier; Plan Book, Vol. 3, pages 186 and 187. Having thereon erected a two-story frame dwelling house.

Sanford R. Carse, owner or reputed owner.
F. F. 606, Jan., 1933. $4,245.41.
Alter, Wright & Barron, Attys.
Lot in Sixth Ward, Pittsburgh, No. 150 Stoy's Amended Plan, Plan Book, Vol. 4, page 116; fronting 20 feet on the southerly side of Howley street and extending back 100 feet to Clement way. Having thereon erected a brick and a frame dwelling house. Title reference, Deed Book, Vol. 2394, page 483.

Roman Szewczuk and Blanche Szewczuk, his wife, owners or reputed owners.
F. F. 607, Jan., 1933. $4,446.17.
Morris Linton, Atty.
Lot in McKees Rocks Borough fronting 30 feet on the northerly side of Olivia street and extending back, even width, 90 feet. Having thereon erected a two-story frame dwelling house, known as 314 Olivia street.

Margaret L. Curtin, owner or reputed owner.
F. F. 608, Jan., 1933. $3,209.18.
Reed, Smith, Shaw & McClay, Attys.
Lot in Nineteenth Ward, Pittsburgh, being Lot No. 388 in West Liberty Improvement Company's Plan of Lots called Fourth Ward, Brookline, recorded in Plan Book, Vol. 23, pages 192 and 193, beginning on northeasterly side of Woodbourne avenue at line dividing Lots Nos. 387 and 388; thence along Woodbourne avenue south 42 degrees 14 minutes east 30 feet to line dividing Lots Nos. 388 and 389; thence northeastwardly 120 feet to Holly alley; thence north 42 degrees 14 minutes west 30 feet to line dividing Lots Nos. 387 and 388; thence southwestwardly 120 feet to Woodbourne avenue the place of beginning. Having thereon erected a frame dwelling known as 1303 Woodbourne avenue. Deed Book, Vol. 2277, page 261.

A. Raphael Kernan and Helen L. Kernan, his wife, owners or reputed owners.
F. F. 609, Jan., 1933. $6,355.67.
Reed, Smith, Shaw & McClay, Attys.
Lot in Aspinwall Borough, being Lot No. 216 in Aspinwall Delafield Company Plan, recorded in Plan Book, Vol. 22, pages 66 and 67, beginning on easterly side of Emerson avenue at line dividing Lots Nos. 216 and 217; thence northwardly along easterly side of Emerson avenue 40 feet to line dividing Lots Nos. 215 and 216; thence eastwardly 100 feet to line dividing Lots Nos. 216 and 191; thence southwardly 40 feet to line dividing Lots Nos. 216 and 217; thence westwardly 100 feet to easterly side of Emerson avenue at place of beginning. Having thereon erected a brick veneer and shingle dwelling known as 220 Emerson avenue, Aspinwall, Deed Book, Vol. 2412, page 39.

Frank H. Genet and Mary F. Genet, his wife, owners or reputed owners.
F. F. 610, Jan., 1933. $6,751.38.
Reed, Smith, Shaw and McClay, Attys.
Lot in Twentieth Ward, Pittsburgh, being Lot No. 192 and northerly one-half of Lot No. 191 in Keystone Plan of Lots, recorded in Plan Book 18, pages 182 and 183, beginning at northwesterly side of Ashlyn street, at southeast corner of Lot No. 183; thence westwardly along Lot No. 193 100 feet to an alley; thence southwardly 69.96 feet to center line of Lot No. 191; thence eastwardly 100 feet to Ashlyn street; thence northwardly 45 feet to place of beginning. Having thereon erected a two-story brick veneer and shingle dwelling known as 3163 Ashlyn street, Deed Book 2269, page 348.

Virginia A. McPherson and John D. McPherson, her husband, owners or reputed owners.
F. F. 611, Jan., 1933. $7,576.50.
William L. Jacob, Atty.
Lot in Twenty-sixth Ward, Pittsburgh, beginning on east line of Palisade lane distant 140.23 feet from intersection of northerly line of Marshall avenue and east line of Palisade lane; thence along Palisade lane 83 feet to point; thence extending back, preserving even width of 83 feet throughout a distance of 100 feet. Having thereon erected a two-story frame dwelling known as 2616 and 2618 Irwin avenue extension. Excepting strip of land 5.33 feet, beginning on east side of Palisade lane 217.9 feet north from northeast corner of Palisade lane and Marshall avenue, extending back 100 feet, preserving width of 5.33 feet.

Richard Hartje, owner or reputed owner.
F. F. 612, Jan., 1933. $5,250.00.
S. H. Huselton, Atty.
A one-half interest in lot of ground, Second Ward, Pittsburgh, fronting 42 feet on northerly side Liberty avenue, by 110 feet on Exchange alley; thence eastwardly 21 feet; thence parallel with Tenth street 41 feet; thence northwestwardly 21 feet; thence parallel with Tenth street 69 feet. Having thereon erected a four-story building numbered 967 Liberty avenue, and a three-story building numbered 969 Liberty avenue. Also one-quarter interest lot of ground fronting 24 feet Liberty avenue by 110 feet to Exchange alley; thence southwestwardly 45 feet; thence in the direction of Liberty avenue 41 feet; thence in the direction of Tenth street 21 feet; thence 69 feet to Liberty avenue. Having thereon erected a two-story building corner Liberty avenue and Tenth street and Hotel Bolger in rear. Also one-half interest lot ground First Ward, Pittsburgh, fronting 48 feet First avenue by 160 feet to Second avenue. Having thereon erected two eight-story brick buildings, known as Nos. 311-313-315 First avenue, and 310-312-314 Second avenue. For complete description see Deed Book, Vol. 2426, page 627.

Mary Hume Baird and Frederick C. Baird, owners or reputed owners.
F. F. 618, Jan., 1933. $10,893.75.
William A. Wilson, Atty.
Lot in the Fourteenth Ward, Pittsburgh, beginning at a point on the southerly side of Fifth avenue 186.15 feet eastwardly from intersection of Fifth and Wilkins avenues, thence eastwardly along Fifth avenue a distance of 62 feet. Of even width extending back to Wilkins avenue with average depth of 104.79 feet. Having thereon erected a two-story brick house, No. 5218 Fifth avenue.

Dudley D. Du Barry, owner or reputed owner.
F. F. 619, Jan., 1933. $10,998.75.
William A. Wilson, Atty.
Lot in Eleventh Ward, Pittsburgh, on southwest corner of Negley avenue and Broad street, 62½ feet along Negley avenue by 222.41 feet along Broad street. Having thereon erected a three-story brick dwelling, No. 129 North Negley avenue.

Irene Galbreath Ivory and Robert B. Ivory, owners or reputed owners.
F. F. 620, Jan., 1933. $24,599.14.
Lot in Osborne Borough, being Lot No. 2 in Irene G. Ivory Plan, see Deed Book, Vol. 2325, pages 617, 618, 619. Fronting 127.84 feet on Beaver road and 130 feet on Osborne lane; size 130.86 feet by 115.22 feet, subject to 30-foot building line along Osborne lane. Having thereon erected a nine-room brick dwelling and brick garage.

John Kaczynski, owner or reputed owner.
F. F. 621, Jan., 1933. $10,893.75.
William A. Wilson, Atty.
Lot in Ninth Ward, Pittsburgh, beginning at a point on the southwesterly side of Forty-second street, 246.13 feet southwardly from Davidson street; thence southwardly 27.58 feet along along Forty-second street and extending back 119.92 feet (avg.) to Urbana way. Having thereon erected a two and one-half-story brick dwelling known as 322 Forty-second street, and a one and one-half-story brick and stone garage.

Amelia Kaczynski and John Kaczynski, owners or reputed owners.
F. F. 622, Jan., 1933. $7,843.50.
William A. Wilson, Atty.
Lot in Ninth Ward, Pittsburgh, beginning at a point on the southwesterly side of Forty-second street, 221.88 feet southwardly from Davidson street; thence southwardly 24.25 feet along Forty-second street and extending back of even width 122.40 feet (average) to Urbana way. Having thereon erected a three-story brick dwelling, known as 320 Forty-second street.

Eula Stewart Cuthbert, owner or reputed owner.
F. F. 623, Jan., 1933. $11,123.00.
William A. Wilson, Atty.
Part of Lots Nos. 1, 3, 4 and 5 in Edgewood Place Plan, Plan Book 17, page 76, and part of Lot No. 33 in Edgewood Plan, Plan Book 7, page 286. Edgewood Borough, fronting 80 feet on northeasterly side of Maple avenue extending thence back 144.53 feet of approximately even width, thence back 99.9 feet more or less of width 55.9 feet; also strip 13.36 by 144.50 feet joining rear of above lot to Dewey avenue. Having thereon erected two and one-half-story frame dwelling, No. 449 Maple avenue and garage.

Charles Thornton Garrison and Josephine Garrison, his wife, owners or reputed owners.
F. F., 624, Jan., 1933. $21,661.50.
Walter H. Kelly, Atty.
Lot of ground in Fourteenth Ward, Pittsburgh, being part of Block "E" in Murdoch Farms Plan, Plan Book, Vol. 27, pages 68, 69, 70 and 71. Beginning on westerly side of Inverness avenue, at a point distant southwardly 220.4 feet from corner of Inverness avenue, and Maynard street; thence southwardly along Inverness street 60 feet, to line of property conveyed to Beyer; thence westwardly along said line and parallel with Maynard street 140 feet, to a point; thence northwardly and parallel with Inverness street 60 feet to a point, and thence eastwardly and parallel with Maynard street 140 feet to Inverness avenue at place of beginning. Subject to restrictions, limitations, etc., in deeds of record.

C. Mary Daly and Harry S. Daly, her husband, owners or reputed owners.
F. F. 625, Jan., 1933. $5,603.85.
Stone & McCandless, Attys.
Lot in First Ward, Pittsburgh, being part of Lots Nos. 54 and 55 in Marion Pride's Executors Plan, Plan Book, Vol. 3, page 150, fronting 32.29 feet on the northerly line of Forbes street by 48 feet, more or less, in depth to property line. Having thereon erected two two-story solid brick dwellings, known as Nos. 1509 and 1511 Forbes street.

Louisa M. Koeberlein, unmarried, owner or reputed owner.
F. F. 626, Jan., 1933. $5,863.72.
Stone & McCandless, Attys.
Lot in Millvale Borough, being Lot No. 5 in Block No. 8 of Plan laid out by the Directors of the Poor of City of Allegheny, Plan Book, Vol. 4, pages 144 and 145, fronting 24 feet on the southwesterly side of Grant avenue by 218 feet, more or less, to Farragut street, on which it has a frontage of 25 feet 2¾ inches. Having thereon erected a double three-story solid brick dwelling, known as Nos. 219 and 221 Grant avenue.

Samuel Gelman, owner or reputed owner.
F. F. 627, Jan., 1933. $3,996.56.
Stone & McCandless, Attys.
Lot in Thirteenth Ward, Pittsburgh, being known as part of Lot No. 10 in the Oakhurst Plan, Plan Book, Vol. 20, pages 4 and 5, and part of Lot No. 874 in Homewood Driving Park Plan, Plan Book, Vol. 17, pages 48 and 49. Fronting 25 feet on the southerly side of Mount Vernon street by 138 feet, more or less, to Ferdinand way. Having thereon erected a three-story brick dwelling known as No. 7324 Mount Vernon street, and a double cement block garage.

Raymond T. Griffin and Jeannette S. Griffin, his wife, owners or reputed owners.
F. F., 628, Jan., 1933. $7,399.35.
Stone & McCandless, Attys.
Lot in Crafton Borough, being No. 14 in Revised Plan of Crafton Terrace, Plan Book, Vol. 17, pages 150 and 151, fronting 53 feet on the easterly side of Josephine street, by 120 feet, more or less, to Lawson avenue, on which it has a frontage of 40 feet. Having thereon erected a two-story brick and cement dwelling, known as No. 4 Josephine street.

Koppel Kart, owner or reputed owner.
F. F. 629, Jan., 1933. $12,306.34.
Stone & McCandless, Attys.
Lot in the Thirteenth Ward, Pittsburgh, being parts of Lots Nos. 110, 109 and 109 in Homewood Driving Park Plan, Plan Book, Vol. 17, pages 48 and 49; fronting 55.54 feet on the southerly side of Baxter street, by 83 feet in depth along the center line of Baxter place; together with the use of an alley. Having thereon erected a row of five three-story brick dwelling houses, known as Nos. 2, 4, 6, 8 and 10 Baxter place.

Ethel Kramer and Alexander Kramer, her husband, owners or reputed owners.
F. F. 630, Jan., 1933. $14,726.92.
Stone & McCandless, Attys.
Lot in Fourteenth Ward, Pittsburgh, beginning on the southerly side of Darlington road, 100 feet eastwardly from Murray avenue; thence along said Darlington road eastwardly 45 feet by 147 feet, more or less, in depth to property line. Together with the use of a seven-foot driveway adjoining on the west, and subject to reservation of coal underlying said premises. Having thereon erected a two and one-half-story solid brick dwelling, known as No. 5812 Darlington road.

Luigi Petrilli and Louisa Petrilli, his wife, owners or reputed owners.
Alias F. F. 631, Jan., 1933.
Sur Judgment D. S. B., 1590, Jan., 1931. $6,014.73.
Stone & McCandless, Attys.
Lots Nos. 74 and 75 in Chadwick Place Plan of Lots, Twelfth Ward, Pittsburgh, Plan Book, Vol. 19, pages 72 and 73, on southerly side of Lemington avenue. Having thereon erected a three-story brick dwelling house.

Mannies P. McBride and Emelia A. McBride, has wife, owners or reputed owners.
F. F. 632, Jan., 1933. $3,538.24.
William J. Lappe, Atty.
Lot in the Thirty-first Ward, Pittsburgh, being Lot No. 40 in Parkview Plan of Lots, Plan Book, Vol. 31, pages 36 and 37, fronting 40 feet on the northeasterly side of Charles street by 120 feet in depth to Maple alley. Having thereon erected a one-story frame bungalow.

Frank Wiesner and Rosa Wiesner, his wife, owners or reputed owners.
F. F. 633, Jan., 1933. $1,693.60.
A. E. & R. F. Weger, Attys.
Part of Lot No. 26 in Robert Arthur's Plan, Plan Book, Vol. 3, page 109, in Twenty-sixth Ward, Pittsburgh, fronting 23.8 feet on the southwest side of Hackney street and 80 feet deep. Having thereon erected a three-story frame dwelling No. 2552 Hackney street.

North Side Progressive Associates, a corporation, owner or reputed owner.
F. F. 634, Jan., 1933. $1,312.11.
A. E. & R. F. Weger, Attys.
Lot in Twenty-fifth Ward, Pittsburgh, beginning on the north side of West Jefferson street 120 feet west from the west line of Saturn way; thence westwardly along West Jefferson street 20 feet, and extending in depth 110 feet. Having theron erected a frame dwelling No. 412 West Jefferson street.

Elick Fedyna and Anna Fedyna, his wife, owners or reputed owners.
F. F., 635, Jan., 1933. $5,280.60.
Basil Onyshkow, Atty.
All that certain lot or piece of ground in the Twenty-seventh Ward, Pittsburgh, being lot No. 39, in Joseph P. Smith's Plan of Lots, recorded in Plan Book, Vol. 2, page 181, bounded and described as follows: Beginning at the northeasterly corner of Ontario avenue and Preble avenue, thence eastwardly along said Ontario avenue and at right angles with Preble avenue, 91.5 feet to an alley; thence northwardly along said alley 24.66 feet to the corner of Lot No. 38, in said plan; thence westwardly along the line of said lot a distance of 91.5 feet to Preble avenue, and thence southwardly along said Preble avenue a distance of 24.66 feet, to the corner of Ontario avenue, the place of beginning.

Samuel Brookner, owner or reputed owner.
F. F. 636, Jan., 1933. $6,363.00.
Frank S. Delp, Atty.
Lot in Sixth Ward, Pittsburgh, fronting 20.40 feet on the southerly line of Penn avenue and extending back 59 feet, preserving the same width throughout, to the center line of a three-foot private alley. Having thereon erected a three-story brick storeroom and dwelling known as 2818 Penn avenue. Together with and subject to the use of two private alleys.

Nettie Silverberg, owner or reputed owner.
F. F. 637, Oct., 1932. $10,757.98.
Frank S. Delp, Atty.
Lot in Third Ward, Pittsburgh, being Lot No. 3 in J. S. Shaffer's Plan, Plan Book, Vol. 2, page 55. Fronting 20 feet on southeasterly side of Center avenue and extending back 94 feet of even width. Having thereon erected a three-story brick building, known as No. 1840 Center avenue.

Mose Chotiner, owner or reputed owner.
F. F. 638, Jan., 1933. $3,326.40.
Frank S. Delp, Atty.
Two lots in Fifth Ward, Pittsburgh, being part of Lots Nos. 86 and 87 in John D. Mahon's Plan, filed at 293 June Term, 1843, in Court of Common Pleas No. 1. First—Fronting 15.50 feet on southerly line of Mahon street and extending back an average of 35 feet of uneven width. Having thereon erected a two-story brick dwelling, known as No. 8 Mahon street. See Deed Book, Vol. 2235, page 421. Second—Fronting 26.20 feet on southerly line of Mahon street and extending back 45.70 feet of uneven width. Having thereon erected a two-story brick dwelling, known as No. 10 Mahon street. See Deed Book, Vol. 2235, page 421.

Lottie L. Forney and Albert Forney, her husband, owners or reputed owners.
F. F. 639, Jan., 1933. $2,273.24.
A. B. Angney, Atty.
All those lots of ground in Twenty-sixth Ward, Pittsburgh, being Lots Nos. 133, 134, 135 and 136 in plan called Benton, Plan Book, Vol. 17, page 38. Fronting 100 feet on Montview street and extending back northerly between Lot No. 132 and Dornestic street a distance of 100 feet. Having thereon erected a two-story frame dwelling of six rooms.

William Richard Reynolds, Robert Radcliffe Reynolds and John Herbert Reynolds, owners or reputed owners.
A. F. F. 640, Jan., 1933. $1,514.79.
Aronson, Levy & Aronson, Attys.
Part of Lots 4 and 5 in William Leslie's Plan of Lots, Eleventh Ward, Pittsburgh, Plan Book 2, page 16, fronting 44 feet on Selma street, running back 100 feet on one side and 91.75 feet on the other side, and a width in the rear [illegible] feet. Having thereon erected a two-story and attic brick dwelling and two-story frame dwelling.

Paul H. Dever, owner or reputed owner.
F. F. 641, Jan., 1933. $34,075.57.
G. K. Herrington, Atty.
Part of Lot No. 3 in M. F. Hipple's Plan, Fourteenth Ward, Pittsburgh, fronting 50 feet on Wilkins avenue, extending back 150 feet to a 20-foot alley. Plan Book, Vol. 15, page 177. Having thereon erected a three-story apartment building and four-car garage. Deed Book, Vol. 2437, page 434.

Mary Dorzuk and Peter Dorzuk, her husband, with notice to Mary Jamarik and Ludmila Jamarik, terre tenants, owners or reputed owners.
F. F. 642, Jan., 1933. $6,490.61.
Gregory Zatkovich, Atty.
All that certain lot of ground situate in Homestead Borough, being Lot No. 230 in the Homestead Bank and Life Insurance Company Plan, Plan Book, Vol. 4, pages 128, etc., having a frontage of 20 feet on Sixth avenue. Having thereon erected a three-story brick building. Deed Book, Vol.— page —.

Fred J. Wilke, George Wilke Harry M. Wilke and Ernest M. Wilke, terre tenant, owners or reputed owners.
L. F. 643, Jan., 1933. $11,688.52.
Patterson, Crawford, Arensberg & Dunn, Attys.
Lot in First Ward, Pittsburgh, being part af a sub-division of outlot No. 9 in plan laid out by executors of will of George Stevenson. Fronting 24 feet on the southern side of Fifth avenue and extending back 120 feet more or less, preserving an even width of 24 feet, to Watson street. Having thereon erected a three-story brick store and dwelling known as 1418 Fifth avenue, and a three-story brick dwelling in rear known as 1419 Watson street. Being lot allotted to Elizabeth, Louisa, Fred, George and Harry Wilke at partition proceedings of property of Ernest Wilke in Orphans' Court, Allegheny County, No. 1 November term, 1910.

B. P. Dunn Home Site Company, with notice to Michael A. Imhoff and Mamie Imhoff, terre tenants, owner or reputed owner.
L. F. 644, Jan., 1933. $21,662.36.
Patterson, Crawford, Arensberg & Dunn, Attys.
Lot in Blawnox Borough. Beginning at intersection of southerly side of Freeport road with easterly line of Allegheny County Workhouse property; thence along said road 266.38 feet to westerly side of Center avenue; thence along westerly side of Center avenue 814.89 feet to northerly side of right of way of Western Pennsylvania Railroad Company; thence along said right of way 519.41 feet to easterly side of Allegheny County Workhouse property; thence along the line of said property 874.01 feet to Freeport road. Said property being subject to the plan of lots known as Blawnox Plaza Plan, Plan Book, Vol. 32, pages 98 and 99, and to the streets and alleys located therein. Lot No. 39 in said plan is excepted. Having thereon erected a two-story brick dwelling house and a gasoline filling station. Being property conveyed by Thomas B. Dunn to defendant.

William J. Lacey and Mary A. Lacey, his wife, owners or reputed owners.
L. F. 645, Jan., 1933. $3,333.39.
Patterson, Crawford, Arensberg & Dunn, Attys.
Lot in Munhall Borough, being westerly one-third of Lots Nos. 5414, 5415 and 5416 in Block 54 of Homestead Park Plan, Plan Book, Vol. 20, pages 26, 27, 28 and 29. Beginning on northeasterly corner formed by intersection of Elizabeth street and Oak alley; thence northwardly along Oak alley, 102.66 feet to point; thence eastwardly along dividing line between Lots 5413 and 5414, 33⅓ feet to a point; thence southwardly parallel with Oak alley, 98.10 feet to Elizabeth street; thence westwardly along Elizabeth street 33.64 feet. Having thereon erected a two-story brick dwelling known as 5416 Elizabeth street. Being property conveyed to mortgagor by Homestead Park Land Company. Deed Book, Vol. 2438, page 217.

John B. Maisch, with notice to Frank H. Rea and Katherine E. Rea, his wife, terre tenants, owner or reputed owner.
L. F. 646, Jan., 1933 $58,761.75.
Patterson, Crawford, Arensberg & Dunn, Attys.
Lot situate in Second Ward, Pittsburgh, oeing part of Lot No. 88 in Woods' Plan of City of Pittsburgh. Beginning at a point on northerly side of Liberty avenue, 300 feet west of the northwesterly corner of Liberty avenue and Tenth street, on center line of party wall; thence westwardly along the northerly side of Liberty avenue, 24 feet to center line of party wall on land of Samuel George; thence extending back by line forming an angle of 89 degress 41 minutes with Liberty avenue, 110 feet, preserving an even width of 24 feet to Exchange alley. Having thereon erected a three-story brick building known as No. 943 Liberty avenue. Being property which Provident Life and Trust Company conveyed to mortgagor. Deed Book, Vol. 1872, page 305.

Olga W. Brown and Harry T. Brown, owners or reputed owners.
F. F. 647, Jan., 1933. $9,591.35.
Patterson, Crawford, Arensburg & Dunn, Attys.
Lot in Twenty-seventh Ward, Pittsburgh, being Lots Nos. 8 and 9 in River View Park Plan, Plan Book, Vol. 33, page 113. Fronting 60 feet on westerly side of Laird street and running back therefrom 107.52 feet, preserving an even width of 60 feet. Having thereon erected a two-story brick and frame dwelling known as No. 3621 Laird street.

Joseph B. Gamble, owner or reputed owner.
F. F. 648, Jan., 1933. $9,818.71.
Patterson, Cradford, Arensberg & Dunn, Attys.
Lots in Fifteenth Ward, Pittsburgh, being Lots Nos. 147, 148, 149, 150, 151 and 152 in Murray Avenue Plan of Lots, Plan Book, Vol. 23, page 24. Fronting 183.12 feet on Beechwood boulevard. Having thereon erected a two-and-one-half-story brick dwelling.

Francesco Tigani and Josephine Tigani, his wife, owners or reputed owners.
F. F. 650, Jan., 1933. $4,599.54.
Oscar G. Meyer, Esq., Atty.
Lot in Twelfth Ward, Pittsburgh. Fronting 25 feet on southerly line of Apple avenue, extending back southwestwardly 120.08 feet to Allemania way. The westerly line of said lot being situate 71.51 feet eastwardly from the southeast corner of Paulson and Apple avenue. Deed Book, Vol. 2166, page 637. Having thereon erected a two-story brick dwelling, No. 6508 Apple avenue.

Meyer Martin, with notice to Harry D. Wald and Rose Wald, his wife, owners or reputed owners.
F. F. 651, Jan., 1933. $8,123.85.
Louis J. Groudine, Atty.
Lot in First (formerly Sixth) Ward, Pittsburgh, beginning at the northeasterly corner of Hooper street and Vickroy street; thence extending eastwardly on the northerly side of Vickroy street 31 feet to the middle of a partition wall between house upon the lot hereby described and the house upon the adjoining lot upon the east; and thence extending northwardly and parallel with said Hooper street, a distance of 118 feet to Seitz street; thence extending westwardly along the south side of said Seitz street 31 feet to the east side of Hooper street and thence extending southwardly along the said east side of said Hooper street 118 feet to the place of beginning. Having thereon erected buildings known as Nos. 1001 and 1003 Vickroy street and 50 and 52 Hooper street.

Julia D. Roll and David M. Roll, her husband, owner or reputed owners.
F. F. 652, Jan., 1933. $3,948.72.
Arthur F. Schmidt, Atty.
Lot in the Twenty-first Ward, Pittsburgh, having a frontage of 16.14 feet on the southerly side of Morrison avenue and extending back an even width throughout a distance of 54 feet. Having thereon erected a dwelling known as 1007 Morrison avenue. Together with and subject to the right of use of a three-foot alley way to the rear of said lot.

Harry J. Horne, owner or reputed owner.
F. F. 653 Jan., 1933. $5,249.32.
John K. Benn, Atty.
That certain Lot in Turtle Creek Borough, being part of unnumbered tract in Mary E. Larimer Estate Plan, Plan Book, Vol. 29, page 112. Beginning on the northerly side of Elizabeth street 142.63 feet southwest from Monroeville road; thence along Elizabeth street south 88 degrees 10 minutes west 35 feet; thence north 1 degree 50 minutes west 90 feet; thence north 88 degrees 10 minutes east 28.80 feet; thence south 6 degrees 54 minutes 30 seconds west 8.35 feet; thence south 18 degrees 50 minutes 50 seconds east 27.98 feet; thence south 1 degree 50 minutes east 55 feet to the place of beginning. Having thereon erected a two-story brick dwelling house. See Deed Book, Vol. 2407 page 358.

Paul Falke and Gertrude Falke, his wife, owners or reputed owners.
F. F. 654, Jan., 1933. $7,492.10.
Raymond D. Evans, Atty.
Lot in Twenty-ninth Ward, Pittsburgh, (formerly Carrick Borough), being Lot No. 23 in the George B. Woodford Place Plan of Lots, said plan being recorded in the Recorder's Office of Allegheny County, Pa., in Plan Book, Vol. 21, page 47, fronting 60 feet on the northerly side of Woodford avenue, having a depth of 150 feet to Arden way. Having thereon erected a two-story concrete and brick dwelling house with composition shingle roof, known as No. 109 East Woodford avenue.

George E. Tipker and Margaret D. Tipker, his wife, owners or reputed owners.
F. F. 655, Jan., 1933. $2,473.20.
Horace Thomas, Sr. and Jr., Attys.
Lot in Moon Township, fronting 52.37 feet on the northerly line of the Coraopolis Heights and Carnot macadam road; thence extending along lands now or formerly of Max Mueller 148 feet, more or less, having a width of 48.55 feet in the rear. Having thereon erected a two-story frame dwelling house. Deed Book, Vol. 2138, page 492.

George F. Fincke and Etta P. Fincke, his wife, with notice to Nell Black, terre tenant, owners or reputed owners.
F. F. 657, Jan., 1933. $5,650.73.
Patterson, Crawford, Arensberg & Dunn, Attys.
Lot in West View Borough, being No. 612 in Allegheny-Bellevue Land Company's Plan, called Northeast Bellevue, Plan Book, Vol. 22, page 155. Fronting 105.06 feet on the westerly side of Cornell avenue; thence extending 127.17 feet along the line of Lot No. 611 to the easterly side of Center avenue, with a frontage of 143.16 feet on said Center avenue. Having thereon erected a two-story frame dwelling known as 130 Cornell avenue. Being property conveyed to mortgagor by Allegheny-Bellevue Land Company. Deed Book, 2220, page 200.

Andy Lehocky, owner or reputed owner.
F. F. 658, Jan., 1933. $3,220.87.
Alter, Wright & Barron, Attys.
Lot in Versailles Township at the corner of Greenwood avenue and Linwood street, being parts of Lots Nos. 86 and 87 in Greenwood Terrace Plan, Plan Book, Vol. 29, page 174, fronting 75 feet on Greenwood and extending back along Lot No. 85, 65 feet along Linwood street 67.65 feet, and having a width in the rear of 93.78 feet. Having thereon erected a two-story frame dwelling. Deed Book, Vol. 2338, page 454.

Frederick C. Baird, owner or reputed owner.
F. F. 659, Jan., 1933. $9,821.70.
William A. Wilson, Atty.
Lots in Ben Avon Borough, Nos. 22, 23, 24 and part of 25, in Avon Place Plan, Plan Book, Vol. 23, pages 2 and 3; fronting 175 feet on northerly side of Church avenue and extending back, of even width, a distance of 120 feet. Having thereon erected a two-and-one-half-story brick and cement dwelling and a one-and-one-half-story brick and cement garage; subject to building restrictions in deeds of record; known as No. 6922 Church avenue.

Earl L. Fair and Flora A. Fair, his wife, owner or reputed owner.
F. F. 660, Jan., 1933. $6,831.30.
G. K. Herrington, Atty.
Lot No. 334 and a port of Lot No. 333, in the plan of lots laid out for the heirs of Samuel Garrison, deceased, Tenth Ward, Pittsburgh, fronting 30 feet on Manistee street, extending back 100 feet to Conewago alley, Plan Book, Vol. 4, pages 168 to 171, inclusive. Having thereon erected a two-story brick veneer and shingle dwelling, No. 6912 Manistee street, Deed Book, Vol. —, page —.

J. P. McKee and Josephine C. McKee, his wife, owners or reputed owners.
F. F. 661, Jan., 1933. $4,390.39.
Ed. G. Hartje, Atty.
Lot No. 270, Part "D," Plan of Lots laid out by John A. Wood & Son, Twentieth Ward, Pittsburgh; fronting 36.55 feet on Brunot street, extending back 100 feet to Olive alley; Plan Book, Vol. 11, pages 100 and 101. Having thereon erected a two-story frame dwelling. Deed Book, Vol. 1949, page 127.

Walter S. Golden, owner or reputed owner.
F. F. 666, Jan., 1933. $1,086.75.
Frank S. Delp, Atty.
Lot in Fifth Ward, Pittsburgh, fronting 11.81 feet on south side of Hallet street and extending back 46 feet, with a width of 12.05 feet in rear; subject to and together with 3-foot alley easement along rear. Having thereon erected a two-story brick dwelling, known as 12 Hallet street.

The Colonial Trust Company, executor under will of E. C. Brainerd, deceased mortgagor, with notice to Robert N. Brainerd, Harry H. Brainerd and the Colonial Trust Company, trustee for Oliver B. Brainerd, heirs of E. C. Brainerd, deceased, owners.
L. F. 667, Jan., 1933. $10,841.07.
Reed, Smith, Shaw & McClay, Attys.
Lot in Fifth Ward, Pittsburgh, beginning at intersection of southeasterly side of Bigelow boulevard with southwesterly side of Dithridge street; thence along Dithridge street south 23 degrees 9 minutes 5 seconds east 155.34 feet; thence south 66 degrees 50 minutes 50 seconds west 121.90 feet to northeasterly side of Bellefield avenue; thence north 16 degrees 59 minutes 5 seconds west 26.19 feet to southeasterly side of Bigelow boulevard; thence north 19 degrees 29 minutes 40 seconds east 175.79 feet to Dithridge street at the place of beginning. Deed Book, Vol 2366, page 649.

Joseph Blumenfeld and Malvin Blumenfeld, his wife, and Anna Hirsh, executrix under will of Benjamin Hirsh, deceased mortgagor, and Anna Hirsh, sole heir of Benjamin Hirsh, deceased, owners or reputed owners.
L. F. 668, Jan., 1933. $60,959.06.
Reed, Smith, Shaw & McClay, Attys.
Lots in Eighth Ward, Pittsburgh, being Lots 5, 6, 7 and 8 in John W. Wiley's Plan of Lots, recorded in Plan Book 6, page 218. Beginning on Penn avenue at line of Lot 4; thence along Penn avenue eastwardly 96 feet to line of Lot 9; thence southwardly along said lot 147.31 feet to Coral street; thence westwardly 96.28 feet to line of Lot 4; thence northwardly 139.94 feet to Penn avenue, the place of beginning. Having thereon erected a two-story brick store building known as 5110-18 Penn avenue. Deed Book, Vol. 2294, page 310.

J. A. West, owner or reputed owner.
F. F. 672 Jan., 1933. $7,249.24.
Robert B. Gerdts, Atty.
Lot in Fourteenth Ward, Pittsburgh, No. 29 in the Hallet Shady Avenue Plan, Plan Book, Vol. 24, page 81. Having thereon erected a two-story brick and cement dwelling house known as No. 2306 Pittock street.

Lymah H. Fellabon, with notice to Howard Zacharias, et ux., owner, reputed owner, or whoever may be owner.
L. F. 788, Jan., 1926. $556.65.
Charles A. Waldschmidt, Atty.
Lot in Eleventh Ward, Pittsburgh, 50x118.52 feet Jackson street between Highland avenue and Euclid avenue, No. 6. Having thereon erected a two-story brick dwelling and garage, known as 5816 Wayne road.

Mary Ann Stanfield, owner, reputed owner, or whoever may be owner.
L. F. 984, Jan., 1925. $328.46.
Chas. A. Waldschmidt, Atty.
Lot in Twelfth Ward, Pittsburgh, 20x100 feet, Frankstown avenue, between Lambert street and Enterprise street, No. 16. Having thereon erected a two-story frame dwelling known as 6356 Frankstown avenue.

Dora Day Russell, owner, reputed owner, or whoever may be owner.
L. F. 1283, Jan., 1925. D. T. D. $299.98.
Chas. A. Waldschmidt, Atty.
Lot in Fourteenth Ward, Pittsburgh, 50x130 feet, Aylesboro street, between Murdock street and Forbes street. Having thereon erected a two-story brick dwelling.

R. L. Finley, owner, reputed owner, or whoever may be owner.
L. F., 3496, Jan., 1925. $537.29.
Chas. A. Waldschmidt, Atty.
Lot in Twenty-seventh Ward, Pittsburgh, 243.81 average 140x64.29 feet, on California avenue between Perrott street and California avenue. Having thereon erected a two and one-half-story frame dwelling known as No. 3810 California avenue.

Friday, November 11, 1932.
Sheriff's Office, Pittsburgh, Pa.
Attest:
FRANK I. GOLLMAR,
Sheriff.

RITES TO HONOR MRS. HEARST

WASHINGTON, Nov. 12.—(Universal.)—The new Phoebe Hearst School, tribute of the capital to one of America's great champions of education, will be dedicated Monday, with Senator Royal S. Copeland, of New York, making the principal address.

William Randolph Hearst, Jr., and John Hearst, will present the fountain and aquarium given to the school by their father, the publisher, in memory of his mother. The combination gift will be accepted by Miss Katherine Watkins, kindergarten director of the school.

Dr. Hayden Johnson, president of the Board of Education, will act as master of ceremonies. The program includes addresses by Dr. Frank W. Ballou, superintendent of schools, and Miss Harriet Neil, first principal of the Phoebe Hearst Training School for Teachers. The keys of the building will be presented to Miss Sarah B. Holland, principal of the new school, by A. L. Harris, municipal architect.

The National Congress of Parents and Teachers will present a bronze tablet, on which are written passages from the address of Mrs. Herbert Hoover at the ceremonies last year when she laid the cornerstone of the school. This gift will be accepted by Mrs. Philip Sidney Smith, of the Board of Education.

B. E. F. PRAISES ROOSEVELT

CHICAGO, Nov. 12.—Congratulations were sent to President-elect Franklin D. Roosevelt from National Field Headquarters of the Bonus Expeditionary Forces here.

The letter bearing the official seal of the B. E. F., which at its national convention censured the Hoover administration, was signed by George Anthony, acting national field commander. It said:

"It has been with the greatest of pleasure and confidence in your victory that we have watched the election returns, giving you the greatest majority ever polled by any presidential candidate in the history of our country.

"You may rest assured that the members of the Bonus Expeditionary Force stand behind you 100 per cent and place its future in your hands. May we have the honor of congratulating you upon your victory."

RINEHART WILL OMITS WIFE

WASHINGTON, Nov. 12.—(INS.)—At her own request, no provision was made for Mary Roberts Rinehart, writer, in the will of Dr. Stanley M. Rinehart, filed in District of Columbia Supreme Court for probate. The entire estate was left to their three sons, Stanley, Jr., Alan and Frederick, all of whom live in New York City.

Concerning his wife, Mrs. Rinehart, the will says:

"I have made no provision in this will for my beloved wife, Mary Roberts Rinehart, as she does not desire to share my estate."

Mrs. Rinehart is beneficiary under some insurance policies and is named as one of three executors of the estate.

WEATHER CHIEF WEDS 3RD TIME

WASHINGTON, Nov. 12.—(AP.)—Dr. Charles F. Marvin, chief of the Weather Bureau, today for the third time takes a secretary for his wife.

Miss Sophia A. Beuter, his secretary, becomes Mrs. Marvin in ceremonies at St. Andrew's Church.

Both of Dr. Marvin's late wives were secretaries in the federal service, and Miss Beuter was a friend of the second Mrs. Marvin.

The bride is 60 and the bridegroom is 74.

Orders to Continue Enforcement Issued

NEW YORK, Nov. 12.—(Universal.)—Orders to continue enforcement of prohibition "just as vigorously as before" were issued by Prohibition Administrator Andrew McCampbell.

Addressing 58 enforcement agents, McCampbell directed:

"You are to continue to make arrests and seizures wherever the law is violated. The manufacture and sale of beer is just as much a violation of the law as the making of whisky or wine."

Parisian Co-ed Wins U. S. Scholarship

BATON ROUGE, La.—Louisiana and France, akin racially and historically, will perpetuate their relationship through an exchange of scholarships.

Louisiana State University has announced a French fellowship to be awarded graduates of a French university who desire to continue their studies in America. The first scholarship will go to a young woman student of the University of Paris.

COMMUNITY BUS TO BE SHOWN

The first community bus in the United States will be on exhibition at eight points in the East Liberty section tomorrow from 1 to 5 p. m.

Representatives of the Community Service Association will explain the membership campaign and point out its arrangements, whereby weekly transportation privileges on buses in operation under lease by the association may be had by the members in communities it serves within a 10-mile radius of the courthouse.

The schedule:

1 p. m., Highland and Penn avenues; 1:30 p. m., Beatty street and Penn avenue; 2 p. m., Shady and Penn avenues; 2:30 p. m., Negley and Penn avenues; 3 p. m., Thomas and McPherson boulevards; 3:30 p. m., Fifth avenue and Beechwood boulevard; 4 p. m., Negley avenue and Baum boulevard, and 4:30 p. m., Neville and Liberty avenues.

WIFE KIDNAPED, HUSBAND HELD

Albert Phillips, arrested yesterday at the request of his blonde wife, Maxine, who told detectives that he kidnaped her, locked her in a roadhouse and left her there all night, was at liberty on $5,000 bail today.

Phillips was released on bond several hours after detectives reported finding him in the apartment of Sam Lakin, Bayard street, near Craig street. Lakin, according to detectives, was one of those who was in the Rome Coffee House when Johnny, Arthur and James Volpe were murdered. Lakin denied it.

Mrs. Phillips told County Detective Chief George W. Murren her husband lured her to an East End fur shop with the promise of a present, then kidnaped her and locked her in a William Penn highway roadhouse from which she escaped yesterday morning.

FIRE IN BUILDING AT CEMETERY

Firemen laid more than 1,500 feet of hose to reach a blaze in the workshop and conservatory in Homewood Cemetery, Forbes street and Dallas avenue, late yesterday.

Hoseman Victor Majestic, of No. 34 Engine Company, was cut on the right hand while fighting the flames. The fire started when a compressor backfired and ignited old papers. Traffic was halted in Forbes street for almost an hour.

The damage was estimated at $1,500.

New Law Forces Turks to Pick Family Names

STANBUL, Turkey, Nov. 12.—(AP.)—Millions of Turks were racking their brains today to choose family names for themselves while the minister of interior prepared a law to enforce this latest western reform.

Any names may be chosen as long as they are consistent with Turkish customs.

Heretofore family names have been non-extant in Turkey, thousands of women being simply "fatimas" and thousands of men "mustaphas" or "husseins." Sometimes men have added names indicating they are the sons of a six-fingered man or a fishmonger—just for distinction.

Names must be chosen within six months after promulgation of the new law.

Late Death Notices Will Appear on Finance Page

Death Notices 1

AIKIN—Suddenly, on Friday, November 11, 1932, at 9:30 p. m., Rev. JOHN T. AIKIN. Funeral services at the Deer Creek U. P. Church Monday evening at 8 o'clock. Interment at New Concord, O., Tuesday.

ALLEN—On Friday, November 11, 1932, LOUIS L. ALLEN, a retired postoffice clerk, in his 71st year. Friends will be received at his late home, 1040 Brushton avenue, where services will be held Monday, November 14, at 2 p. m. Friends invited.

ASHWORTH—At Jacksonville, Fla., on Sunday evening, November 6, 1932, at 6:25 o'clock, SARAH ELLEN ROWSWELL, widow of Col. Daniel Ashworth, formerly of Crafton, Pa., sister of Mary Jane Rowswell, of Pittsburgh. Remains at the home of the T. B. Moreland Co., North Highland avenue at Rippey street, East End, where services will be held on Saturday afternoon at 3 o'cock. Interment private.

BITZER—On Saturday morning, November 12, at 1932, at 3:50 o'clock, JOSEPHINE JELINEK, wife of John J. Bitzer. Services at her residence, 104 West Prospect avenue, Ingram, on Monday afternoon at 2:30 o'clock.

DEASY—Friday, November 11, at 7:10 a. m., at his late home, ROBERT A. DEASY, husband of Margaret Conlan Deasy and son of the late Patrick and Elizabeth O'Connor Deasy. Funeral from the family residence, 1242 Morningside avenue, Tuesday, at 9:30 a. m. Solemn high mass of requim in St. Raphael's Catholic Church, Morningside. Interment in Calvary Cemetery. Take car No. 96 to home. Friends of the family are respectfully invited.

DUCKHAM—On Saturday morning, November 12, 1932, at 6 o'clock, MARY ELIZABETH DUCKHAM, sister of Albert E. Duckham, of 244 South Aiken avenue, East End. Remains at the home of the T. B. Moreland Co., North Highland avenue at Rippey street, East End, where services will be held on Monday afternoon at 3 o'clock. Interment private. Please omit flowers.

HERRMANN—On Friday, November 11, 1932, JOHN HERRMANN, beloved husband of Katherine Bottlinger Herrmann, at his home, 309 Church avenue, Mt. Oliver Borough, in his 81st year. Funeral on Tuesday morning, November 15, at 9 o'clock. Solemn high mass at St. Joseph's Church at 9:30 o'clock. Interment in St. Joseph's Cemetery. Please omit flowers.

HISE—On Thursday, at 11:25 p. m., WILLIAM FRANCIS HISE, beloved husband of Catherine Scheflin Hise, aged 60 years. Funeral services to be held at the First M. E. Church, Elizabeth, Pa., Sunday afternoon at 3 o'clock. Friends invited. Interment Monday morning in St. Peter's Lutheran Cemetery, Lemington avenue, Pittsburgh.

KRECEK—On Friday, November 11, 1932, at 4:45 p. m., MARIE BERAN, widow of Anton, aged 77 years and 11 months. Funeral on Monday, November 14, at 9 a. m. sharp from the residence of her son, Anthony Krecek, Wallace road, Wexford, Pa., on Perry highway, route 19. Solemn requiem high mass at St. Wenceslaus Church, Progress street, at 10 o'clock. St. Ann's Society, Branch 16, Altar Society, Knights of St. Wenceslaus Lodge No. 36, and friends are invited. Remains may be viewed at the church after the mass.

WANT AD CORNER
Fifth Ave. and Market St.

Visit Our New Downtown Office, Located at Fifth Avenue and Market Street.

Courteous Clerks will assist you in every way with your advertising problems.

BRANCH OFFICES
Where Ads Can Be Left at Cash Rates:

Broad St., 6200....East Liberty News Co.
Brighton Rd., 3244..........James Carey
Brushton Ave., 576....Brushton Pharmacy
Beaver Ave., 1437.........Joseph Henchar
Brownsville Rd., 1401.........F. Shotten
Brownsville Rd., 2605.........J. H. Fulton
Brookline Blvd., 914...Brookline News Co.
Butler St., 5240...............R. Kumer
Center Ave., 2167..............Center News
Federal St., 220.........P. & A. News Co.
Federal St., 921................Finn Bros.
Forbes St., 3806...............C. M. Stauft
Homewood Ave., 540..Homewood News Co.
Dormont, Potomac & Espey.....The Regent
Bellevue, Lincoln Ave. 518..................Shannon News Stand
Braddock, Braddock Ave., 708....F. Kiabans
Etna, Freeport St., 3.............C. Eissler
Millvale, Grant Ave., 422.....Millvale News
McKees Rocks, Chartiers Ave., 716.............John R. Noble
McKeesport, Fifth Ave., 602....Nat Fulmer
Sharpsburg, Main St., 606.....O. Weinberg
Swissvale, Edgewood Ave., 7600.............Swissvale News
Wilkinsburg, Wood St., 1020.............Lambright & Son
Carnegie, E. Main St., 153...Carnegie News

Pittsburgh Sun-Telegraph

Effective January 1, 1931.

LOCAL NET RATES.
CASH RATES:

23c per agate line 7 or more consecutive insertions.
25c per agate line 3 to 6 consecutive insertions.
35c per agate line 1 or 2 insertions.
Situation Wanted, 12c per agate line, 3 to 6 consecutive days, 10c per agate line.
7 or more consecutive times, 8c per agate line.

CHARGE RATES:

24c per agate line 7 or more consecutive insertions.
27c per agate line 3 to 6 consecutive insertions.
37c per agate line 1 to 2 insertions.
Card of Thanks, Church Announcements, Deaths, Marriages, Birth and Marriage Notices, 30c per agate line.
Minimum charge two agate lines.
The above rates apply only to the Metropolitan Pittsburgh District.
Your advertisement will be accepted at the above rates at the Want Ad Corner at Fifth Ave. and Market St., or at any of the agencies in Pittsburgh. Phone Grant 5400 for information regarding agency nearest your residence.
The rates are based on the agate line. There are 14 agate lines to the inch.
Always count box numbers as part of advertisement.
Always allow four words for box numbers.
If replies to advertisement have to be mailed (outside the city only) send 10c for postage.

Death Notices 1

KROTZER—Suddenly, on Saturday, November 12, 1932, at 1:20 a. m., JOSEPH G., husband of Sadie Enz Krotzer. Funeral from the family residence, 6942 Reynolds street. Services on Monday, November 14, at 2 p. m. Friends invited.

LONGENECKER—On Friday, November 11, 1932, at 9 p. m., GRACE HUMBIRD, wife of the late Ralph Longenecker. Funeral services at her late residence, 713 St. James street, Monday afternoon at 3 o'clock. Interment private.

MILLER—On Friday, November 11, 1932, at 4:15 p. m., JOHN MILLER, son of the late Joseph and Margaret Howson Miller, brother of Mrs. Jean Reid, Janet, Annie and Minnie Miller. Services Monday at 2 p. m. at the family home, 204 Amanda avenue, near Charles street, Knoxville, Pittsburgh. Friends and members of Birmingham Lodge of Odd Fellows, Moulders' Union, Local No. 46, and Liberty True Blues, L. O. L. are invited. Interment in South Side Cemetery. Liberty True Blues, L. O. L. No. 21 services Sunday evening at 8:30 p. m. Meet at the Mt. Oliver Postoffice at 7:30 p. m.

McMINN—On Friday, November 11, 1932, HARRY JEROME, husband of Mary Quirk McMinn, of 2012 Penn avenue, Wilkinsburg. Remains at the home of the T. B. Moreland Co., North Highland avenue at Rippey street, East End, where services will be held on Monday afternoon at 2 o'clock. Interment private.

PARR—At St. John's Hospital on Friday, November 11, at 10:40 a. m., JOHN PARR, father of Mrs. Ruth Stahlberg, in his 65th year. Friends received at George Hackius Co. Mortuary, Carnegie, Pa., where funeral services will be held Sunday, November 13, at 3 p. m. Lafayette Lodge No. 652, F. & A. M.; Cyrus Chapter No. 280, R. A. M.; Chartiers Commandery No. 78, K. T.; Ancient Accepted Scottish Rite of Pittsburgh; Rich Valley Lodge, I. O. O. F., No. 616; Mansfield Castle, K. G. E., No. 476, and friends invited. Interment in Chartiers Cemetery Monday morning. (Steubenville, O., papers please copy).

PLEVER—On Wednesday, November 9, at 1:45 p. m., AGNES HOPE PLEVER, in her 31st year. Funeral from the family residence, 65 Garfield street, Natrona, Monday, November 14. Requiem mass at St. Joseph's Church, Natrona, at 9 a. m. Friends invited.

SNYDER—On Thursday, November 10, 1932, at 1:50 a. m., ANDREW L. SNYDER, Sr., husband of Louisa Baltz Snyder. Funeral from the residence of his daughter, Mrs. Kate Ketterly, 835 Vista street, North Side, on Sunday at 2 p. m. Friends invited.

STEINBERGER—On Friday, November 11, 1932, at 11:30 a. m., WALBURGA J. STEINBERGER (nee Franz), beloved wife of the late George C. Steinberger. Funeral from the family residence, 520 Larimer avenue, on Monday, November 14, at 8:30 a. m. Solemn requiem high mass at SS. Peter and Paul Church at 9 o'clock. Members of Christian Mothers Society, L. C. B. A. and friends invited.

STEWART—On Friday morning, November 11, 1932, at 7:40 o'clock, Dr. R. C. M. STEWART, husband of Jennie B. Duncan Stewart. Remains at the home of the T. B. Moreland Co., North Highland avenue at Rippey street, East End, where services will be held on Saturday evening at 8 o'clock. Interment in Titusville, Pa., Sunday.

VETTER—Suddenly, at Pasadena, Cal., on Monday, November 7, 1932, VICTOR P. VETTER, formerly of Pittsburgh. Funeral services at his parents' residence, Mr. and Mrs. George J. Vetter, 1646 Duffield street, Pittsburgh. Body arrives Sunday. Notice of funeral later.

ZWOLISKI—Suddenly, on Thursday, at Butler, Pa., JOSEPH ZWOLISKI. Funeral from the residence of his brother, Walter Zwoliski, on Narrow Run road Route 51, between Stoops Ferry and Carnot, Pa. on Monday, November 14, at 8:30 a. m. Requiem high mass at St. James' R. C. Church, Walnut street, Sewickley, at 9 a. m. Friends are invited.

ALLEGHENY COUNTY MEMORIAL PARK INFORMATION PHONE ATLANTIC 9847.

MOUNT ROYAL MAUSOLEUM Entombment space available. AT 3829.

Florists 1-C

GIDAS Spray, $3; basket, $5. 3707 Forbes st. MA 1753.

Funeral Directors 1-D

FUNERALS COMPLETE FROM $135.00 UP
Grime & Blair
4112 Main St. Schenley 3000.

Church Announcements

2ND Church of Spiritualism, ser. Tue., Wed., Thur., Sun., 3 and 8 p. m. 904 Federal st. M. Schleicher. Miss McCoy. Miss Gaffney.

FIRST SPIRITUAL CHURCH of the Soul, Odd Fellows' Chapel, Ninth ave., Homestead. Sun., 3 & 8. Dr. J. W. Lee, pastor.

CHURCH of Revelations, 114 Federal st., N. S. Tues., Thurs., Fri., Sun., 3 & 8. Edith Humbert. Rev. Fidell. FA 0766.

FIRST Church, Holy Spirit, 209 Boquet st. Sun. 8. Miss Carr. Thurs., 3 & 8. All the workers. FA 1175.

FIRST Church of Spiritualists, 256 Boquet st. Serv. Sun., 11 & 8; Thurs., 2:30 & 8; din'r, 50c. Mrs. Morrow.

FIRST Church of Spiritualism. Serv. Tues., Wed., Thurs., Sun., at 2 and 8, 611 E. Ohio st. Rev. Frey, Sister Graff. FA 3696.

1ST Spirit'l Church, 4105 Woolslayer way, nr. Penn av.; dly.; Md. Crowley. SC 8089.

ST. PAUL'S SPIRITUAL CHURCH, 3519 Penn ave.; services daily, 3 and 8 p. m. Mrs. Kohler, Mrs. Leese. Fisk 0346-W.

SPECIAL announcement: Mr. Mack lectures on English Spiritualism; messages. Sun. 8. Rev. Chamberlain, 735 E. Ohio st.

SPIRITUAL services, Mrs. Iva Tanner, 41 Federal st., N. S., Sun., Nov. 13; formerly 115 E. Ohio st., N. S. FA 8033.

SPIRITUAL CHURCH of Faith. Serv. Sun. 8; Wed., 3. 6304 Frankstown ave. Rev. Milcarek. Mrs. Kerns. CE 1773.

Lost and Found 2

Lost and Found ads are broadcast over WCAE, Radio Voice of Pittsburgh Sun-Telegraph.

BAR PIN—Platinum, 3 diamonds, lost end of Carrick car line or Union Baptist Church; reward. Carrick 1679-J.

DOG—Black Scotch terrier, 4 mo. old; lost, Nov. 3, evening, near Beeler st., Sq. Hill; reward; no questions. MA 0535.

DOG, fox terrier, brown and white, female; license No. 22625; child's pet; reward. Montrose 7485.

WRIST watch, lady's, yellow gold, white gold band; lost Wed.; reward. EV 4873.

LOST—Beagle hound, black and white, Friday, Fox Chapel dist., Ohara twp. Owners' name on col.; reward. AT 3945.

LOST—White Eskimo spitz, 1 yr. old; lic. No. 13433; rew'd return or inf. HA 5422.

POLICE collie, male, reddish brown, 1 year old; name "Tau." Reward. FE 1912.

PURSE, green, containing watch and bracelet, other articles; lost Nov. 10, Peabody football field; reward. MA 1181.

PURSE—Black, white buckle; bet. 1800 Center & 1400 5th; rwd. Richest, CO 8418.

$25 REWARD, no questions asked; two dogs, one white, part hound and fox terrier, large brown spots, medium size, name Spot; other brown, shaggy-haired, part Irish terrier, name Browne; pets not hunting dogs; sick member of family grieving over loss of pet. HI 7107-R.

$5,000 REWARD

For pearl necklace lost November 4 in Sewickley or Ambridge for return in good condition. G. F. Ferrier, 1105 Standard Life Bldg. Court 1238.

RING, diamond platinum and wrist watch lost. Reward. Locust 0622.

SCOTCH Beagle, female, light tan, lost East Liberty. Reward. MA 7769.

WATCH—Open face, man's, lost Burke Glen. Reward. Churchill 7051.

FOUND ON STREET CARS AND BUSES
TUESDAY, NOVEMBER 8.
Sunday school pin, route 78.
WEDNESDAY, NOVEMBER 9.
Bracelet, route 82.
Purse, route 75.
Eye glass case, Oakmont motor coach.
Purse, route 4.
THURSDAY, NOVEMBER 10.
Rosary beads, route 54-77.
Wedding ring, route 75.
Purse, route 4.
Purse, route 68.
Information concerning these articles may be had by calling Pittsburgh Railways Company, Lost Department, Grant 7450. Ask for Extension 148.

Personals 3

CASH For old gold, silver, bridge work. AT 0621. H. & L. RFG. CO. 515 CLARK BLDG.

DR. KOLER, 948 Liberty Ave.—Kidney, Bladder, Skin, Blood and special disorders of private nature. Fee $2.

½ ACRE, 15 MILES FROM COURTHOUSE. Gas, electricity, bus, good schools. EASY TERMS—HAZEL 3031-J.

Cash PAID FOR OLD Furs 405 Pgh. Life Bldg. AT 5621.

MacKENZIE'S massage parlor, licensed, 900 Federal st., side ent. apt. 8. FA 1526.

SWISS & Amer. watches properly cleaned & repair, $2.25, guar. Jobe, 402Keenan Bl.

DR. JANE BLANCHARD'S true medicine for women; no equal. 2817 East, N. S.

DR. LORENZ—Specialist in men's diseases; practice 39 years. 644 Penn av., Pgh., Pa.

FURNITURE MOVING AND STORAGE, HAUGH & KEENAN, S. & T. CO. MO 6700

SELECT SHOPPE UNDER NEW MANAGEMENT. LOU. MO 9757.

BELFOUR Sanitarium; massage, Turkish baths. 43 Marion st. GR 0659.

Male Help Wanted 4

MEN (3) for special sales campaign. Airway, Law & Finance Bldg.

ONE ex-service man in each town to sell food product, house to house; hard work, but well paid; commission basis. Write M 159, Sun-Telegraph.

Male Help Instruction 4-A

POSITIONS open for well-trained men. Let us prepare you for one of today's best-paying trades. Pgh. School of Trades, Dept. "6," 405 Penn ave.

WANTED: Names men-women, 18-50, wishing steady post-depression gov. jobs. Start $105-$158 mo.; com. educa. suff.; full particulars and sample coaching FREE. Apply today sure. P-235 Sun-Telegraph.

Male Help Special 5

MEN (3) for special sales proposition. 201 Law & Finance Bldg.

Female Help Instruction 6-A

LEARN beauty culture now at Griffith Beauty School, Penn & Stanwix. AT 4034.

Agents Wanted 9

MAN over 25, for lucrative sales position. 201 Law & Finance Bldg.

Work Wanted 10

CARPET and linoleum laid, new work measured, sewed and laid; remodeling a specialty; estimates furn. Penhurst 7198.

Furs Cleaned and glazed, $2.50 and up; jackets made from coats, $17; no extra charge whatever; guaranteed. LO 2403-J.

I CAN place a Cass Washer in your home for $1 a week. Mr. Giger. CA 2869-J.

PAPERHANGING $1 room using our paper at listed standard prices. Fairfax 4356.

PAPERHANGING, $2.50 rm.; both edges trim., etd.; plastering. MA 2064. SC 9455.

PAPERHANGING, $2.50 up; painting; work guaranteed. Anderson, GR 7061.

PITTSBURGH ASSN. IMP. OF POOR
Free Employment Bureau.
SKILLED MECHANICS, HANDY MEN, Carpenters, Painters, Plumbers, Electricians, etc. Coal Carriers, Housemen, Orderlies, Handy Men, Farmers, Pick and Shovel, etc. Capable, dependable, family men personally known to us. Help us find these men work. Free Employment Bureau, 428 Duquesne way. Atlantic 4183.

WIRING—6 rooms, brown gold fixtures, $36; inspection guaranteed. HE 1789.

12c a Roll—Paperhanging, wk. guar.; go anyplace. HA 2447.

MENTION THE SUN-TELEGRAPH WHEN ANSWERING ADVERTISEMENTS.

Situations Wtd., Female 11

COOK, housekeeping, general, exp., by Nov. 22. Montrose 0944, 7 to 9 p. m.

DAY or week work by reliable colored lady; references. Mayflower 1055.

QUILTS MADE AND QUILTING DONE. CALL HAZEL 3635-W.

REFINED colored woman, maid or general housework, no cooking; ref. CH 9148.

REFINED colored girl wants day or week work; reference. Mayflower 3384.

CLASSIFIED ADS ARE AMONG THE GREATEST MONEY-SAVERS KNOWN.

Sale, Business Opportun. 12

CONSTRUCTION corp. need good men to work and invest in new corp. 1004 Law & Finance Bldg., 9 a. m. until 5 p. m.

GROCERY, fruits, cash bus.; 3 liv. rms.; must sell; no reas. offer refused. AT 5349.

MENTION THE SUN-TELEGRAPH WHEN ANSWERING ADVERTISEMENTS.

Wanted, Business 14

Automatic Furnace Stokers

STOKER—USED DOMESTIC AUTOMATIC FURNACE STOKER, PRACTICALLY NEW; PRICED UNDER $200. HA 2133-J

Fur Repairing

FURS—Remodeled, repaired and cleaned at lowest prices. MA 3966.

Furnaces

$95 INSTALLS FURNACE COMPLETE. ATLANTIC HEATING CO. HA 3254.

Moving and Hauling

TON truck driver, 85c hr.; weekly rate, cheaper, moving, $2 rm. HI 5873-W.

Office Equipt Schools

BE PROFESSIONALLY TRAINED
Burrough's School of Individual Instruction now offer special courses at reduced rates on typewriter billing machines, bookkeeping machines and calculators; easy terms. Free employment bureau. 818 Liberty ave. Atlantic 5714. Day and eve. classes. Phone or write for FREE catalog.

Papering

PAPERHANGING, $2.50 room up; go anywhere; work guaranteed. AT 3173.

Radio Repairing and Tubes

LET us solve your RADIO TROUBLES. Satisfac. guar. or no charge. FI 0898.

Roofing and Spouting

JAMES J. MARTIN, 3915 Forbes st.—Roofing & spouting; work guar. MA 4534.

Umbrella Repairing

SAM'S Umbrella Shop, 635 Penn Ave. AT 0269. Repair 25c-50c. Recover, $1.50-$3.50

Xmas Cards, Etc.

24 XMAS cards, name engraved gold, $1; bookbinding. WIRTH, 302 Sandusky st.

Schools & Instructions 16

ENROLL now in Pittsburgh's first Beauty School. Maison Frederic Beauty School. 207 Fifth ave. Atlantic 0884.

MENTION THE SUN-TELEGRAPH WHEN ANSWERING ADVERTISEMENTS.

SOLD 4 RABBIT DOGS

AD APPEARED ONE DAY

Here Is the Ad
FOUR RABBIT DOGS. REASONABLE. LI 4951-W.

Yes, I sold the 4 dogs, says Mrs. John Burhardt, 228 Benton Avenue, Bellevue, after her ad appeared 1 day. You, too, can do the same—just let Sun-Telegraph readers know what you have to sell.

CALL
GRANT 5400

And a courteous ad-taker will serve you.

Transfer & Storage 19

C. E. Sample, Federal 9157. Load to Scranton, Phila., N.Y.C., way pts.

BLANCK'S—Furniture storage, local, long dist. mov. Fireproof warehouse, 6344 Penn. HI 0466.

CALL SCHENLEY 6000
Need imme. 2 loads from N. Y., 1 to Cincinnati, Chicago. Pittsburgh Warehouse.

IVORY BROOKS KAUFMANN, INC.
Need immediate load to Det., N. Y.; return rates. AT 1658; eves. Glenshaw 780.

WILL accept salable furniture for moving charge. Belmar Storage. CH 3164.

Coal, Oil & Wood 21

FELIX BROS. COAL
Screened lump coal, $3 per ton, furnace, $2.75; run of mine, $2.50; nut slack, $1.65; 1 ton or more, ch. or shv.fr. Harry Thomas, 2642 Louisiana av., Dormont. LE 8457-M.

BEST double-screened lump coal, $3 del.; furnace, $2.75 del. Abbott Coal and Coke Co. Mayflower 6218.

BUY your nut slack from Beck's Run Coal Co., $.70 a ton at the mine; located at Beck's Run road.

HAND picked double screened lump coal, $3; furnace lump, $2.75. Fisk 0159-J.

BLACK DIAMOND lump, $2.95 ton; egg, $2.75; shoveled or chuted free. LE 7974-W.

STOP—Lump $2.50, egg $2.25, run mine $2, nut slack $1.35. FA 9115, 7 to 9 p. m.

A-1 BEST double screen lump coal, $3 ton; frn lump, $2.75; del. anywhere. FI 1212.

BEST coal, lump, $2.65; egg, $2.55; in 3-ton lots; 3 days only. PE 1121. FR 1569.

BEST lump, $3; stove, $2.80; furnace, $2.75; depression, $2.25 & $2. HI 1323.

PANHANDLE lump, $2.95; egg, $2.50; run of mine, $2.45 at curb Carnegie 867-J.

BEST screened, furnace, $2.75; 3-ton lots. PE 1198 after 6 p. m., or Sunday.

A-1 LUMP $3, FURNACE EGG $2.75, FURNACE $2.50. LINDEN 2404.

Landscape Gardeners 22

TREES pruned, sprayed, lawns renovated, nursery stock. F. C. Honess. LI 0743.

FOR RENT Rooms in Hotels 30-A

THE KIRKWOOD HOTEL.
$1.50 daily, $300 monthly—Free pressing. Kirkwood & Whitfield sts. MO 3800.

HADDON HALL HOTEL, 4730 Center ave. Rooms with private bath, $1.50 day. MAYFLOWER 7123.

PENN SHADY, 226 SHADY AVE.; $1.50 day or $30 month. Hiland 6277.

FOR RENT Furnished Rooms 30

AIKEN, at 5407 Ellsworth—Bedrm., living rm.; newly furn.; twin beds, st. ht., con. bath; maid, parking, gar. MA 6220.

ALDER ST., 5924, E. E.—Large, well-furn. rm., pvt. home, $4. MA 1832.

BEECHVIEW—Beautiful rm., mod., pvt. home; nr. cars; gar. opt.; reas. LO 1651.

CENTER AVE., 5514—Apt. No. 3, lg. bedrm., 1-2 adults; gar. opt. MO 3334.

DORMONT—Nicely furnished front room; priv. family; nr. cars. LE 0962.

DORMONT'S best location; large front rm., $3.50; garage opt. LE 6682-J.

EAST END AVE.—Lovely rm. with meals for 1 or 2 girls; $6.50 each. CH 6437.

E. E.—Beautifully furnished room, private entrance, nr. cars, R. R., reas. RI 3151-J

FAIRMOUNT AVE., S., 140—Very large bed-living room, twin or single beds, 2nd flr. front; reas. Montrose 8019.

IF YOU do not find what you want in this column, phone Rental Service, Grant 5400 for additional listing of furnished rooms.

E. E., 823 Collins—Nice rm. shower, pvt. home, furn. ht., meals opt. reas. EM 1616.

E. E., 7359 Kelly st.; large, front, clean r., next bath; pvt. home, $3 wk. CH 8635.

E. E., 5405 Stanton ave.—Room, priv. family, 1 or 2 Catholic gentlemen.

N. S., 820 E. Diamond; lge. rm., 1-2 gents, $4 for 1; $2.50 each for 2. FA 2112.

N. S., 1239 Monterey st.—Lge. attr. rm., conn. ba.; nr. Y. M. C. A.; reas. FA 1154

SHADYSIDE — Bed-living room, private home, meals optional. Schenley 7774.

WHETHER you have a few suitcases or many rooms of furniture to be moved, you can find someone for the job by consulting today classification 19. Transfer and Storage.

Unfurnished Rooms 31

N. S., Gerst way, 1004—Attr., 2-4 rms., $10-$20. 1st flr. Inq. 712 Tripoli st. FA 2209

PHONE Rental Service, Grant 5400, for additional listing of unfurnished rooms.

TROY HILL, 2022 Lowrie—2 r., bh., attic, $15; h. c. wat. incl.; $13 wthhot. CE 2756

Housekeeping Rooms 32

BEECHVIEW—2 rms., 2d fl., pvt. bath, $6.75; 3 rms., 1st fl., $6.75. LE 8418.

BROOKLINE—W. Liberty ave., at car stop, 3 rms., all conv., 2d fl.; reas. LE 1435-J.

E. E., 230 S. Negley—2 r. apt., 2d flr. new furniture, $8; sleep. rms., $3.50 up. MO 9566

E. E., Penn, 5460—Eff. rm., studio, couch, frig. Apt. bldg., $5. Emerson 0972.

HOMEWOOD—Large attr. rm. 1-2, equipped for hskpg., also sleeping. MO 7493.

N. S., Ridge Ave., 1016—Large room, semi-pri. bath, unlim. phone; $5. FA 9997.

N. S., 620 Sherman—Large rm., kitchen't, PRIVATE SHOWER BATH, st. heat.

OAKLAND, 3313, 5th ave.—2 large rooms, $25 mo.; garage opt. MA 6256.

PERRYSVILLE AVE., 2102—3 2d floor rms., pvt. bath, very low rent. FA 1689.

Wanted, Boarders 33

BAUM GROVE—Rm., meals, for 1 or 2; furn. heat, refined home, $8. MO 9956.

EDGEWOOD AVE., 501—Nicely furn. rm., incl. board, ldry., $8 wk. CH 2535.

Apartments 35

SWISSVALE—2d floor, brick dup.; range, furnace, nr. sta., gar.; red. BR 1371-J.

WILK., Swissvale ave., 606—6 rms., st. ht., jan. svc., good loc., reas. CH 9135-9815.

WILK., Laketon rd.—3 rms., pri. bath-ent. Conv. loc.; will sac.; ref. PE 5497.

WILK.—5-rm. apts. $35-$40; ht., hot water incl.; janitor service. CH 3628.

WHETHER you have a few suitcases or many rooms of furniture to be moved, you can find someone for the job by consulting today classification 19. Transfer and Storage.

Apartments, East End 36

SHADYSIDE—4 rms., tile bath, h. w. floors, h. w. heat; reasonable. SC 5584.

E. E., 732 FILBERT ST.—4 rooms, bath, steam heat; conv. loc., $45. MA 3641.

Apartments, South Hills 37

BROOKLINE APT.—5 rms., prchs., blinds, range; newly dec.; 1 sq. to cars, schls. gar. $30, Nov. free. Owner. LE 5695-J.

DORMONT, 2816 Broadway; 3-r. eff. apt., furn-unfurn., $50-$55; lt., ht. CA 4744.

BEECHVIEW duplex, 1st fl., 5 rms., bath; very conv. to cars, $40. LE 4533-W.

DORMONT—Beautiful effi. apt.—3 large rms., tile bath. Frig., heat. LE 0915-J.

DORMONT—3-4-rm. eff. apt., frig., inador, ht. incl.; nr cars; very reas. LE 2406-W.

DORMONT duplex, 1st floor, 4 rooms, tile bath, laundry; garage. LE 8367-W.

MT. LEB.—Attr. 3 rms., large brkfst nk., bath, ht., lt., gas incl. LE 3559-M.

MT. WASH.—5 rms., bath, sun rm., laundry, steam heat; reduced. HE 2664.

MT. OLIVER—3 beautiful rooms, bath, laundry, $25. Everglade 1758.

South Hills 42

MT. LEB.—Cozy mod. 5-rm. brk., nr. schls., $50; concession to right party. LE 0479-J.

FOR RENT City & Suburban 39

$25—Crafton, 6 rooms, bath, furnace, garage, yard; conv. MA 2779.

BELLEVUE—Houses and apts., $25 up. J. O. Bower, 6 Meade ave. LI 0200.

COL.—5-4-3-2 rms., $23-$8. Bath, elec. Lando, 331 4th ave., or 1851 Center.

CRAFTON HGTS.—New 6-rm. bungalow, tile bath, coal furnace. Gar. WA 3569-R.

WHETHER you have a few suitcases or many rooms of furniture to be moved, you can find someone for the job by consulting today classification 19. Transfer and Storage.

East End 40

SCHENLEY Farms—7-rm. mod home, 2-car gar., fur. or unfur. 248 Lytton av. MA 9773

DAWSON ST., 3600—Duplex, 6 rms., sunparlor, h. w. heat, $65. MA 2742.

North Side 41

PERRYSVILLE DIST., 601 Montview st.; 5 nice rooms, bath, $23. WE 0764-R.

Furn. Apts. & Houses 45

E. E.—320 N. Graham—3 rms., completely furnished; must be sold at once or will sublet furn. apt. MO 6741.

N. S., 864 Lockhart—Mod. 2-rm. furn. apt., frig., bath, st. ht., reas. CE 0711.

E. E.—2 nicely furnished rms., semi-priv. bath, reasonable. 5735 Kentucky ave.

BEECHVIEW—3 furn. rms.; priv. bath or 5-room apt., unfurnished. LE 3777-J.

OAKLAND—3 and 6 rooms; everything complete. See supt., 306 Craft ave.

Offices & Desk Room 50

→ Westinghouse Bldg. ←
Desirable space, single or en suite. AT 4050

CHOICE offices, complete serv., mod. rental. Aronson Bldg. 339 5th ave. AT 4800

CLASSIFIED ADS ARE AMONG THE GREATEST MONEY-SAVERS KNOWN.

Wanted To Rent 56

WANT 2 furnished bedrooms and kitchen; near cars; under $8 week; E. E. or N. S. Write E 100, Sun-Telegraph.

MENTION THE SUN-TELEGRAPH WHEN ANSWERING ADVERTISEMENTS.

FOR SALE East End Houses 61

E. E. HOUSES, DUPLEXES, APTS.
HUSS Brothers — 5872 Baum Blvd. Realtors — Montrose 8654.

Sale Farms—Acreage 72

½ ACRE, 15 MILES FROM COURTHOUSE, gas, electricity, bus, good schools. EASY TERMS. HAZEL 3031-J.

Mortgage Loans 81

PRIVATE funds for good 1st mtgs. Hazel 3142 evenings and Sundays.

PRIVATE funds, 1st and 2d mortgages. Frank J. Shermer, 508 Grant st. AT 1365.

Household Goods 86

Caffield Parts, rolls, service; rebuilt washers, $12 up. 100 Market St. Court 3197.

FURN. OF 1 RM. STUDIO APT. REAS. Studio Beds, Lamps, Tables, Carpet, ORIENTAL CABINET, ETC. SC 9388.

Eureka $9.75 sweeper, like new. Carter's, 22 Graeme St.

75c week rents Cass Washer. Donalies, 123 Brownsville rd. HE 8243.

WRINGER ROLLS, repair parts for all washers. McCausland's, Jenkins Arcade.

FURNITURE (used); large selection; reas. Belmar Storage. 741 Penn ave., Wilk.

LIVING rm., dining rm., bedrm., Oriental throw rugs, odd pieces, sac. 5560 Forbes st.

CLASSIFIED ADS ARE AMONG THE GREATEST MONEY-SAVERS KNOWN.

Electric Refrigerators 86-A

3 BRAND NEW ELECTRIC REFRIGERATORS
These are late models and mechanically perfect. Cabinets slightly dented in transit. 3-year guarantee. Will sell at a very low price. See Mr. Colnes at 963 Liberty ave.

A SPECIAL PRICE ON ELEC. REFRIGERATORS, $29.50 & $49.50. CE 3800.

Musical Instruments 87

UPRIGHT and Grand Pianos, $10 up; good condition. Frederick's, 913 Liberty ave.

Office & Store Equipment 89

TYPEWRITER bargains; see us. Fort Pitt Typewriter Co., 644 Liberty ave. AT 8320

Wanted to Buy 93

U. S. Government Springfield rifle, model 1903; must be in good cond. MO 6723.

MENTION THE SUN-TELEGRAPH WHEN ANSWERING ADVERTISEMENTS.

Automobiles For Sale 94

BUICK USED CARS
Keystone Buick Co., Baum and Liberty.

CADILLAC LA SALLE USED CARS
Royston Cadillac La Salle, 5607 Baum blvd.

CHEVROLET 1932 Coach Spc. Pinkerton Motor, 1940 Brighton rd. FA 1195.

CHRYSLER 1928 Imp. 80 Sedan; A-1 mechanically; 2 new tires; $75. SC 7144.

CHRYSLER, '28 "62" sedan, $175. S. C. Lewars, 325 Penn ave., Wilk. CH 8938.

CHRYSLER USED CARS
SAMSON MOTOR CO., 4647 BAUM BLVD.

DE SOTO 6 sedan, very latest model with floating power, hydraulic brakes, beautiful maroon color; price sacrificed; can be financed. Call Mr. Williamson, Montrose 9338.

DIXON Ford NORTH SIDE — 1931 ESSEX Sport Sedan, $265.00. Dixon Motor Co., 109 W. Montgomery ave., N. S. FA 3620.

ESSEX 1931 Coach, looks and runs like new; real bargain at $425; trade and terms. Dormont Motors, 2875 W. Liberty ave. Lehigh 9002.

DIXON Ford NORTH SIDE — 1931 FORD Tudor Sedan, $250.00. Dixon Motor Co., 109 W. Montgomery ave., N. S. FA 3620.

FORD 1931 Coupe—This car is in excellent condition; always well cared for; looks and runs like new; $275; easy terms. Smith Chevrolet Co., 3109 W. Liberty ave., Dormont. Lehigh 8200.

FORD late 1930 light tan roadster; mechanically perfect motor and running gear; well cared for; looks like new; simonized; $145; easy terms; no trade-ins. Lehigh 8700.

FORDS—CHEVS—ESSEX
and many others $50 to $150.
BRENTWOOD MOTORS,
2725 Brownsville Rd. CA 3400.

FORD late 1930 black 2-door sedan; mechanically perfect; looks like new; well cared for; bargain, $195; easy terms; no trade-ins. Lehigh 8700.

FORD—V-8 Sedan 1932, bargain. Pinkerton, 1940 Brighton rd. FA 1196.

FORD 1928 coupe, $50. S. C. Lewars, 325 Penn ave., Wilk. CH 8938.

HUDSON, ESSEX USED CARS
Pierpoint Motor Co., 5001 Baum blvd.

HUPMOBILE 6 late 1930 Sedan; new, only few thousand miles; cost $1,195; sacrifice $345. Montrose 2949.

BIG BARGAIN—KISSEL 6 SEDAN
Motor, A-1 condition, guaranteed, must sell immediately, low price. 249 North Craig street.

NASH Sp. Coupe, fine paint and tires; $60 down, balance easy payments. Dormont Motors, 2875 W. Liberty ave., Dormont.

OLDSMOBILE, late 1928 dark green coupe; mechanically perfect; beautiful appearance; simonized; good tires; $95; easy terms. Lehigh 8700.

Automobiles For Sale 94

OLDSMOBILE 1931 demonstrator, less than 5000 miles; new-car guarantee. Dormont Olds, 3144 W. Liberty. Lehigh 1562.

PACKARD USED CARS
PACKARD MOTOR CO., 4700 Baum Blvd.

PONTIAC USED CARS
C. A. REHTMEYER, Inc., Baum & Craig.

WILLYS USED CARS
REA-REAGERT CO., 5515 PENN AVE.

$10 Down delivers good used car; all makes; prices $50 to $100. 2875 West Liberty ave., Dormont.

BENNETT BROS., 5166 Center ave. MO 0913; open until 8:30 eves. except Sunday.

REPOSSESSED cars; large selection, lowest prices. 3621 Murray ave. HA 3232.

BETTER USED CARS
Olds Retail Store, Baum & Beatty. HI 1201.

WHAT A BUY! A '29 Essex Sed. for $85. Easy terms. Hazel 1332.

GOOD USED CARS
Frank D. Baum, Inc., 5836 Baum at Euclid.

Trucks & Tractors 95

CHEVROLET 1932 1½-ton deluxe panel, real buy, $495. Donaldson Motor Co. 2207 Western ave., N. S. Cedar 3601.

INTERNATIONAL 1½-ton Express Body, Model A-2, 9 mo. old. McKeesport 3144.

SAUPP'S used trucks, all makes and models. 5803 Center ave. Hiland 7900.

Wanted, Automobiles 97

CASH paid for '29, '30, '31, '32 model cars. Mr. Bingler, Lot, Center and Negley.

AUTOS BOUGHT FOR CASH. SEE "BEN," 1615 FORBES ST. CO 9572.

MENTION THE SUN-TELEGRAPH WHEN ANSWERING ADVERTISEMENTS.

Garages For Sale 99

GARAGES—All kinds, reduced price. Noble & Henderson. Federal 0890.

MENTION THE SUN-TELEGRAPH WHEN ANSWERING ADVERTISEMENTS.

Dogs, Cats, Etc. 100

BOSTON terrier pups. P. F. Guenther, 7th st., New Kensington, Pa. Phone 2262-R.

Hunting Lodges

HUNTERS—Board and room for $2.50 per day in the heart of the rabbit, bird and deer country; bath and other conveniences favorable for successful outing. Write D. C. McNeil, Sigel, Pa. Jeff. Co.

Hunting Dogs

COON DOGS—A pair; will sacrifice. Carnegie 351.

Taxidermists

A. E. MASTERS, 2 Federal st., N. S. FA 0202. Pheasants, squirrels, etc. Work guar.

MENTION THE SUN-TELEGRAPH WHEN ANSWERING ADVERTISEMENTS.

Farm and Garden

PEONIES—Large clumps, many varieties, 20c ea., 3 for 50c. Beverly Nursery, LE 7624.

Auction Sales 106

AUCTION 40 head draft horses and colts, mated pairs and brood mares, on stock farm one mile from Freeport Tuesday, November 15, at 1 p. m. Grant Shuster.

Legal Notices 107

H. K. SIEBENECK & A. B. SCHULTZ, attorneys, 2003 Farmers Bank Bldg.—Notice that letters testamentary on the estate of Henry H. King, deceased, late of Pittsburgh, Allegheny County, having been granted, all persons indebted to said estate will make payment and those having claims will present them to Winifred K. Schultz, executrix, Hewlett, Nassau Co., New York.

CHARLES H. BRACKEN, Attorney, Frick Building. Notice that ancillary letters of administration on the estate of James N. Thompson, deceased, late of Hillsborough County, Florida, having been granted, all persons indebted to said estate will make payment and those having claims will present them to Herman A. Sasse, ancillary administrator, 2872 Espy avenue, Dormont, Pa.

PATRICK J. CORR, Attorney, 613 Bakewell Building. Notice that letters of administration on the estate of John De Muth, deceased, late of Pittsburgh, Allegheny County, having been granted, all persons indebted to said estate will make payment and those having claims will present them to Barbara De Muth, administratrix, 4056 Cambronne street, Pittsburgh, Pa.

C. D. CABLE, Attorney, 450 Fourth avenue. Notice that letters testamentary on the estate of Lizzie Garhart Pratt, deceased, late of Pittsburgh, Allegheny County, having been granted, all persons indebted to said estate will make payment and those having claims will present them to George Christopher Garhart, executor, 5422 Howe street, Pittsburgh, Pa.

A. B. ANGNEY, Attorney, 705 Peoples Bank Building. Notice that letters testamentary on the estate of John F. Ochsenhirt, deceased, late of Pittsburgh, Allegheny County, having been granted, all persons indebted to said estate will make payment and those having claims will present them to Annie M. Ochsenhirt, executrix, 1129 Spring Garden avenue, North Side, Pittsburgh, Pa.

HERMANN F. RUOFF, attorney, 515 Park Bldg.—Notice that letters testamentary on the estate of Barbara Trischler, deceased, late of Pittsburgh, Allegheny County, having been granted, all persons indebted to said estate will make payment and those having claims will present them to Carrie Wally, executrix, 67 Grant ave., Etna, Pa.

HARRY E. McWHINNEY, Attorney, 917 Frick Building. Notice that letters testamentary on the estate of George E. Thirkell, deceased, late of Pittsburgh, Allegheny County, having been granted, all persons indebted to said estate will make payment and those having claims will present them to Harry E. McWhinney, executor, 917 Frick Building, Pittsburgh, Pa.

PAUL A. STUART, attorney, 1621 Grant Bldg.—Notice that letters of administration on the estate of Zorie Frakovich, alias Zora Frankovich or Zorka Frankovich, deceased, late of Indiana Township, Allegheny County, having been granted, all persons indebted to said estate will make payment and those having claims will present them to Louis Vucich, administrator, Rural Ridge, Indiana Township, Pa.

Official—Pittsburgh 111

IN the Court of Common Pleas of Allegheny County. No. 3515, October term, 1932. Docket "C."

In re petition of the City of Pittsburgh for the appointment of viewers to ascertain the costs, damages and expenses, and assess the benefits arising from the change of grade of, grading, paving and curbing of Norwood avenue, from Watson Boulevard southwardly to present paving on Norwood avenue, Twenty-sixth Ward.

Notice is hereby given to all parties in interest that the undersigned viewers, duly appointed by the court in the foregoing matter, have prepared a schedule showing the damages, costs and expenses ascertained and allowed, and the benefits assessed for the foregoing improvement, and that said viewers will meet and exhibit the same at their office, eighth floor, City-County Building, Grant street, Pittsburgh, on the 29th day of November, A. D. 1932, at 9:30 o'clock a. m., eastern standard time, and will then and there fix a time for hearing all exceptions and evidence thereon.

J. G. SILVEUS,
C. M. SHOAF,
A. A. HENDERSON,
November 12, 1932. Viewers.

IN the Court of Common Pleas of Allegheny County. No. 3516, October term, 1932. Docket "D."

In re petition of the City of Pittsburgh for the appointment of viewers to ascertain the costs, damages and expenses, and assess the benefits arising from the change of grade of, grading to a width of 21 feet, paving and curbing of Wilkesboro avenue, from Termon avenue to a point 20 feet southwardly from the southerly line of Berea way, Twenty-seventh Ward.

Notice is hereby given to all parties in interest that the undersigned viewers, duly appointed by the court in the foregoing matter, have prepared a schedule showing the damages, costs and expenses ascertained and allowed, and the benefits assessed for the foregoing improvement, and that said viewers will meet and exhibit the same at their office, eighth floor, City-County Building, Grant street, Pittsburgh, on the 29th day of November, A. D. 1932, at 9:30 o'clock a. m., eastern standard time, and will then and there fix a time for hearing all exceptions and evidence thereon.

J. G. SILVEUS,
C. M. SHOAF,
A. A. HENDERSON,
November 12, 1932. Viewers.

IN the Court of Common Pleas of Allegheny County. No. 3517, October term, 1932. Docket "A."

In re petition of the City of Pittsburgh for the appointment of viewers to ascertain the costs, damages and expenses, and assess the benefits arising from the change of grade of certain streets forming parts of and connecting with approaches to the West End-North Side Bridge, viz:

Manhattan street, from Western avenue to a point 108 feet northwardly therefrom, and Western avenue, from a point 175 feet westwardly from to a point 199 feet eastwardly from the westerly curb line of Manhattan street, Twenty-first Ward.

Notice is hereby given to all parties in interest that the undersigned viewers, duly appointed by the court in the foregoing matter, have prepared a schedule showing the damages, costs and expenses ascertained and allowed, and the benefits assessed for the foregoing improvement, and that said viewers will meet and exhibit the same at their office, eighth floor, City-County Building, Grant street, Pittsburgh, on the 29th day of November, A. D. 1932, at 9:30 o'clock a. m., eastern standard time, and will then and there fix a time for hearing all exceptions and evidence thereon.

J. G. SILVEUS,
C. M. SHOAF,
A. A. HENDERSON,
November 12, 1932. Viewers.

Miscellaneous 85

22x42 Apron, Right or Left Hand. Complete. 14.98
BENJ. ROSS CO.,
224 Second ave. 322 Frankstown ave. 455 Merchant st., Ambridge, Pa.

HOT WATER HEATING SYSTEMS
→ AS LOW AS $250 COMPLETE ←
BRUCE HEATING & ENG. CO.
904 INVESTMENT BLDG. AT 9467

SACRIFICE RESTAURANT EQUIPMENT, 10 BURNER STOVE, NEON ELEC. SIGN, 8 FT. STEAM TABLE, ETC. ALL LIKE NEW. LE 9178-J.

LOANS on Diamonds, Watches, Silverware, Musical Instruments as low as 1%. GALLINGER'S, 923 Liberty Ave. AT 5207.

HOUSEHOLD Loans—$300 or less to husbands and wives. Reasonable. Household Finance Corp., 403 Arrott Bldg.

BIG savings on plumbing and heating, warm air furnaces, $49.50, complete. Mfgs. Dist. Co., 325 Penn Ave.

FURNACE—Cast iron, $38.50. Heating Supply Co., 101 E. Lacock st. FA 1900.

SAVE 70% paints, wallpaper, etc. Economy Paint & Paper, 335 Water st. CO 1621.

PLUMBING SUPPLIES at wholesale. Keystone Plumb. Supply Co., 4528 Butler st.

CLEAN UP SALE, wallboard, lumber, Plaster Wallboard Co., 3217 Penn ave.

PLUMBING supplies at wholesale prices, Chas. A. Bruce Co., 108 Market st.

BUILDING MATERIAL, NEW AND USED. Austin Givens. FA 2486.

STANDARD size sink, only $14.98. Chas. A. Bruce Co., 108 Market st.

CEMENT blocks at bargain to close out stock. Hemlock 4984.

Loans on Furniture

The advertisers in this column operate under the State Small Loan Law.

PERSONAL FINANCE CO.
Quick, friendly service. See inside front cover Pittsburgh telephone book for addresses.

WHEN in need of money call at 200 Arrott Bldg. Telephone Court 1664.

Auto Financing

LOANS MONEY
Money
Loaned on Your
AUTOMOBILE
BRING YOUR TITLE
CONFIDENTIAL
Automobile Finance Co.
5526 Penn Ave. Montrose 1800.

★ NEED MONEY ON YOUR AUTO? ★
Motors Finance Co. of America, 1212 Keenan Bldg. Atlantic 2760.
Branch—3797 Bigelow blvd. Parking space.

AUTO LOANS BY A. A. ROSS.
Year to pay. Private, prompt. Bring title. 1710 1ST NATL. BK. BLDG. AT 6160.

NEED money on your auto. Pgh. Finance Corp., 504 American Bank Bldg.

BRING TITLE—403 NIXON BLDG. G. S. Baylor, Mgr. AT 1980.

Official—Pittsburgh 111

NOTICE is hereby given that the following ordinance was introduced in the Council of the City of Pittsburgh on October 31, 1932, pursuant to the provisions of the several Acts of Assembly, authorizing said City, without petition of property owners, to open, widen, straighten, extend, vacate, grade, pave, curb, macadamize and otherwise improve streets and alleys or parts thereof, within its limits, viz:

BILL NO. 1624.

AN ORDINANCE opening Fallowfield avenue, in the Nineteenth Ward of the City of Pittsburgh, from Rigdon street southwardly to the south line of the Curren-Algeo Plan of Lots, and providing that the costs, damages and expenses occasioned thereby be assessed against and collected from properties benefited thereby.

SECTION 1. Be it ordained and enacted by the City of Pittsburgh, in Council assembled, and it is hereby ordained and enacted by the authority of the same, That Fallowfield avenue, in the Nineteenth Ward of the City of Pittsburgh, from Rigdon street southwardly to the south line of the Curren-Algeo Plan of Lots, as said plan is recorded in the Recorder's Office of Allegheny County in Plan Book, Vol. 22, pages 88 and 89, be and the same is hereby opened to a variable width by taking for public use for highway purposes all of the property hereinafter described as follows, to-wit:

Beginning at the intersection of the south line of Rigdon street, as shown on said plan as Ridge avenue, with the east line of Fallowfield avenue, as shown on said plan as Eighth avenue, being the west line of Lot No. 208 in said plan, for a distance of 106.41 feet to the south line of said plan; thence westwardly along the south line of said plan, 22.4 feet more or less to the west line of said plan; thence northwardly along the said west line 106.41 feet more or less to the south line of said Rigdon street produced; thence eastwardly along the south line of said Rigdon street produced 20.2 feet more or less to the place of beginning.

SECTION 2. The Department of Public Works is hereby authorized and directed to cause said Fallowfield avenue, in the Nineteenth Ward of the city of Pittsburgh, from Rigdon street southwardly to the south line of the Curren-Algeo Plan of Lots to be opened in conformity with the provisions of Section 1 of this ordinance.

SECTION 3. The costs, damages and expenses occasioned thereby and the benefits to pay the same shall be assessed against and collected from properties benefited thereby in accordance with the provisions of the Acts of Assembly of the Commonwealth of Pennsylvania relating thereto and regulating the same.

SECTION 4. That any ordinance or part of ordinance conflicting with the provisions of this ordinance, be and the same is repealed, so far as the same affects this ordinance.

NOTICE is hereby given that the following ordinance was introduced in the Council of the City of Pittsburgh on October 24, 1932, pursuant to the provisions of the several Acts of Assembly, authorizing said City, without petition of property owners, to open, widen, straighten, extend, vacate, grade, pave, curb, macadamize and otherwise improve street and alleys or parts thereof, within its limits, viz:

BILL NO. 1585.

AN ORDINANCE—Vacating that portion of Jacob street in the Thirty-second Ward of the City of Pittsburgh, as located and opened by Ordinance No. 190 of the Borough of Overbrook, approved October 17, 1929, from the north line of the East Brookline Plan northwardly to Oak road, not included within the lines of Jacob street as opened by Ordinance No. 227 of the Borough of Overbrook approved November 23, 1929, from the north line of the East Brookline Plan to Oak road.

SECTION 1. Be it ordained and enacted by the City of Pittsburgh, in Council assembled, and it is hereby ordained and enacted by the authority of the same, That that portion of Jacob street in the Thirty-second Ward of the City of Pittsburgh, as located and opened by Ordinance No. 190 of the Borough of Overbrook approved October 17, 1929, recorded in Ordinance Book, Volume 2, page 137, from the north line of the East Brookline Plan northwardly to Oak road (now Whited street) not included within the lines of Jacob street as opened by Ordinance No. 227 of the Borough of Overbrook, approved November 23, 1929, recorded in Ordinance Book, Volume 2, page 178, from the north line of the East Brookline Plan to Oak road, be and the same is hereby vacated.

SECTION 2. That any ordinance or part of ordinance, conflicting with the provisions of this ordinance, be and the same is hereby repealed, so far as the same affects this ordinance.

IN the Court of Common Pleas of Allegheny County. No. 3519, October term, 1932. Docket "D."

In re petition of the City of Pittsburgh for the appointment of viewers to ascertain the costs, damages and expenses, and assess the benefits arising from the change of grade of, and the grading and paving of Majestic way, from North Graham street to the east line of Charles Patterson Plan of Vista Place, Eleventh Ward.

Notice is hereby given to all parties in interest that the undersigned viewers, duly appointed by the court in the foregoing matter, have prepared a schedule showing the damages, costs and expenses ascertained and allowed, and the benefits assessed for the foregoing improvement, and that said viewers will meet and exhibit the same at their office, eighth floor, City-County Building, Grant street, Pittsburgh, on the 29th day of November, A. D. 1932, at 9:30 o'clock a. m., eastern standard time, and will then and there fix a time for hearing all exceptions and evidence thereon.

J. G. SILVEUS,
C. M. SHOAF,
A. A. HENDERSON,
November 12, 1932. Viewers.

To buy or rent a home, to rent an apartment, to get a good used car, to secure a position with a future or to purchase furniture for your home, you will find helpful suggestions in the Classified Columns. Read through them today.

THREE WOMEN

-:- A Story of the Conflicting Natures Of Different Generations -:-

By FAITH BALDWIN

(Continued From Yesterday.)

Joyce Becomes More Like Her Father as She Grows Older

CHAPTER XXI.

Elizabeth turned and went out of the library. It was an odd thing about that room. She remembered that once a Christmas tree had stood there, in a corner near the hearth. Candles had burned on it, a silver star had guided the aspiring wings of an angel made of wax. She remembered the tree, she could almost see it now, as she turned back at the door. She remembered a room upstairs, a dark room.

She dragged herself up the steps and paused at the door of the nursery. The nursery had been Lennox's room. There Joyce lay in her white crib, kicking her bare, pink feet—her thumb was in her mouth, incorrigibly. Nanna, putting outdoor bonnets and coats away, straightened her strong old back and smiled at the girl in the doorway.

"She's just as good as gold, Miss Elizabeth. Come, see how she'll laugh if you but speak to her."

Elizabeth came, bent over the crib. Wide ignorant blue eyes stared up into hers. She leaned nearer; her hair slipping from the pins fell, a straight veiling of ashen gold. Joyce reached up dominant, acquisitive hands and pulled happily at the enchanting fleece.

"Nanna, how strong she is!"

"Yes—she's a handful." The old nurse chuckled and came to Elizabeth's side. "So like Master Lennox—so like. I remember the day—"

"It's late, Nanna. I must go—"

HURRIES FROM ROOM

Elizabeth turned, detached her hair from the hurting little fingers and left the room. She fled along the hall as if pursued by endless reminiscences.

Curious, to recall that once she had been avid to know what Lennox had been like as a baby—how he had looked, how smiled, what antics had been memorably his.

There, in the room she had quitted, lay his daughter in her crib, "so like." If only—thought Elizabeth, almost running—if only she had looked like me, I could endure it. If she looked like me perhaps she would let us go—she would hate her, too—

There were steps on the stairs. Elizabeth had reached her room, she opened the door, shut herself in.

Louisa entered the nursery.

"Did I hear Mrs. Sheldon in here just now?"

"Yes, m'am, she stopped by for a moment."

Louisa bent over the crib. The eyes so like his, the little tunnel of silky, dark hair, the curly, pink mouth, smiling. She picked the baby up in her arms, gently, almost casually, and sat down with her in a chair by the window. Nanna looked at her a moment—she could believe herself back, over 20 years. She stole silently from the room.

Louisa Sheldon regarded her grandchild. The baby laughed at her. Everything held laughter for Joyce.

No, not a feature, like the mother's. All Sheldon, all Lennox, search as she might.

Yet behind that rosy mask of infant flesh, deep in the unawakened eyes, would not Elizabeth wait, to surprise her? How much had Elizabeth contributed to this child? How much?

It would be eradicated thought Louisa, watched for.

If she had loved the father, her son, how painfully she loved his child. His—his flesh and blood. Of him. And yet not altogether his, hers too, child of that pale traitress, whose white skin and soft hands and characterless mouth had robbed Louisa's son of honor and herself, Louisa, of pride. If there was a mission left to her in the life she must live it was to guard this child from her heritage, to hold her close, so close and sheltered, so much her own, that nothing could touch her.

Lennox had been her own. She had lost him, for a little while. Then he had died, and she had found him again. This child she would make her own, this child she would keep.

This child would be a solace to her and a living weapon.

Joyce struggled a little as the arms which held her closed about her with an involuntary harshness. She whimpered a little, her face against that hard, flat breast.

Louisa relaxed her grasp, soothed the baby. Her true, unmusical voice, lifted, crooned. Nanna, hovering by the doorway, waited patiently.

FRIENDLY AND FEARLESS

There was nothing shy or timid about little Joyce Sheldon. But she was not a particularly precocious child, neither was she what her grandmother called, disapprovingly, "forward." It was simply that she was quite friendly and had no fear. Her first six years were occupied in eating, sleeping, growing and exploring. She was possessed by a most insatiable curiosity. Sturdy, healthy, not susceptible to the distresses and discomforts of childhood, she nevertheless engineered a series of accidents, quite cheerfully. A bruised knee, a cut thumb, a burned finger, even in her first year at school, a broken arm, she endured with stoicism and interest. She was gallant under pain, and extraordinarily taken by the apparent omnipotence of medical men. A day or two after her arm had been set she lay in bed, her little body plumply outlined under the sheets, her dark hair scattered over the pillows. Her grandmother sat beside her, concluding the reading aloud of a children's story.

"Grandmother!"

"What is it, Joyce?"

"When I grow up I'm going to be a doctor."

Mrs. Sheldon smiled. The child was always surprising her into a silent amusement.

"Women do not go into the medical profession."

Joyce bounced in her bed, said "Ouch!" more or less automatically, and turned eager eyes to her grandmother's.

"Oh, yes," she contradicted serenely. "'Scuse me, Grandmother, but they do. Miss Howells was telling me—her sister's one."

JOYCE ARGUES

Miss Howells was the nurse who had been called in, who at the moment was taking her hours off duty.

"It is unusual, nevertheless," Mrs. Sheldon informed her grandchild—she never talked down to Joyce—"and women doctors have not the standing of men. That means, they are not as highly considered, as looked up to. They never will be. Furthermore, it is hardly a profession open to gentlewomen."

"Don't want to be a gentlewoman!" muttered Joyce.

Mrs. Sheldon spoke severely.

"I am afraid you cannot help it."

There was a hesitating step at the door. Elizabeth looked in.

"May I——?"

She entered, sat down a little removed from the bedside, reached out to touch her daughter's hair with a slow, light hand.

"Is the pain very bad, dear?"

"No, Mother."

Mrs. Sheldon surveyed her daughter-in-law. It impressed her as almost indecent, this aura of pale youth which she carried with her. Of course Elizabeth was young, only 28, but there was something about her—Mrs. Sheldon cast about in her ordered mind for the correct term and settled, rather ironically grim, upon virginal. Yes, Elizabeth had matured into immaturity. Slim, blonde, a little colorless, a trifle remote, a saint on a picture postcard.

Elizabeth continued to question her child with a sort of wistful courtesy. She viewed Joyce as from a great distance. Her child—she had carried her in anguish, borne her in agony—her's. Yet she had never been able to feel any sense of possession. Perhaps one didn't, or was it because she, Elizabeth, lacked something? Or because of this interposition between them, this other woman to whom Joyce ran with all her little exigencies?

Joyce was charming with her mother. Yet with the wholly unconscious mimicry of childhood she had picked up a shadow of her grandmother's attitude toward her. Joyce was never naughty with her mother, never answered back; treated her with a childish chivalry. Any battles that Joyce fought in her pursuit of happiness were waged with the older woman. They were good enough friends for that, thought Elizabeth bitterly.

Presently she made some excuse and left them; she could not bear to be with them for any length of time. It hurt so intolerably to witness the companionship from which she was barred; to realize how futile she was, how ineffectual. A real woman, she told herself a thousand times, would assert herself, demand her rights in the child.

When the door had closed behind her mother, Joyce turned to Louisa and resumed the attack.

"But I want to be a doctor!"

She liked arguing with her grandmother. They rarely agreed but—well, there it was. Her grandmother always had time for her, always an explanation, a contradiction or an answer. Never, in all her little life had Joyce taken a problem to her mother. As quick as all intelligent children to pick up undercurrents she knew quite well how unimportant her mother was in the household, how, as it were, on sufferance.

She and grandmother had secrets from mother.

(Continued Monday.)

(Copyright, 1932, by Faith Baldwin. Distributed by King Features Syndicate, Inc.)

Synopsis

Mrs. Louisa Sheldon, aristocratic widow, who idolizes her son, Lennox, above all things else on earth, is arranging details of his wedding to Elizabeth Howland. Mrs. Sheldon in secret decided to marry off Lennox to some nice girl more than two years before when he attended a party where giddy girls of no social standing had made merry with the boys. Mrs. Sheldon took command of wedding plans and sent Elizabeth home to visit her family for a few months. Lennox goes to Boston to see Elizabeth. They decide to elope, but Louisa spoils their plans. Louisa orders an almost immediate marriage and rushes the wedding plans. Lennox gets a cold and after the wedding ceremonies he becomes very sick. He dies of pneumonia within two days. Elizabeth continues to live with Louisa. While they are touring Europe Elizabeth becomes the mother of an infant daughter.

Now Go On

"I don't want to be a gentlewoman!" muttered Joyce.

SUN-TELEGRAPH-WARNER THEATERS JUNIOR KOMIC CLUB

Boys who are members of the Cameraphone Chapter of the Sun-Telegraph-Warner Theaters Junior Komic Club who would like to play football on the Cameraphone football team should report to Manager Earl Roeser today at the Cameraphone Theater.

This information was given out by Betty Niedhammer, "official junior reporter" of the Cameraphone Chapter, yesterday. She also states that the first game will be played on Thanksgiving Day.

Today every theater where the Junior Komic Club met was filled to capacity with happy, carefree youngsters and at each of the meetings they enjoyed more than two hours of good clean wholesome fun and entertainment.

'LARGEST MEETING'

Manager J. O. Hooley, of the Sheridan Square reported that he had the largest number of children at the Sheridan Square since he took over the management of that theater.

This meeting today, you know, was the first regular meeting of the Sheridan Square Chapter of the Junior Komic Club. This club has been meeting at the Enright since the organization of the club, but due to the type of pictures that have been booked into the Enright, the management thought it best to move the club to the Sheridan Square, where the members could enjoy more pictures of the Tom Mix and Buck Jones type. Pictures more of the cowboy and Indian variety, which the members seem to like.

The Schenley today had several acts from the Vera Liebau School of Dancing, plus the Schenley Junior Komic Club Orchestra and the newly-organized orchestra of Jack White, and as O. O. McIntyre, famous columnist of the Pittsburgh Sun-Telegraph would say, "an Oakland boy who made good in a big way." Because the members shouted and whistled for more of Jack's music.

AMBRIDGE CHAPTER

At the Ambridge the youngsters were entertained by the pupils from the Mann School of Dancing. Libby Wolfe was mistress of ceremonies and introduced the following boys and girls to the members:

Jimmy Brown, Dolores Seyboth, Marcia Mann, Sarah Barklet, Mary Virginia Bunger, Joan Dumeyer, Marie Simon, Jean Smith, Ethel Seasar, Frances Gentis, Mary Pass, Betty Jane Hickey, Dorthea Mann, Margaret Antonelli, Jean Knuass.

Each of the youngsters did a specialty number and the final number was by the complete cast.

If you are not a member of the Sun-Telegraph-Warner Theaters Junior Komic Club, send your name and address, name of your parents, date and year of your birth, school you attend, to the secretary, Junior Komic Club, Sun-Telegraph, Pittsburgh, Pa., and a membership card and button will be mailed to you.

TODAY'S BIRTHDAY

Congratulations to the following boys and girls, all members of the Sun-Telegraph-Warner Theaters Junior Komic Club, who are celebrating their birthdays today:

Etna-Harris—Paul Berger, Lillian Eichdorn.

South Hills—James Armenti, Charles Tague, Walter Bowman, Natalia Tague, William De Haven, Franklin Guesser, Dorothy Fink.

Kenyon — Virginia Haggerty, Charles Anbrars, Chester Brown.

Manor—Edward Sloven, Herman Bacharach, Grace Fagan, Mary Wagner, Robert Levite.

Bugs Baer

Oldtime Election Bettors Gone

Police captured a political orator today in the Appalachian Range who couldn't stop talking. But a butterfly net over his head was an authority he could recognize.

They must handle him gently. A stump-speecher is a tough man to break of the habit. They are going to taper him off on a national hookup and gradually get him down to announcing trains in a railroad station.

He's just one of the bugs who flitter forth at every election. The rest of the time they hibernate quietly under stone bridges.

By the detour, what became of the freak election bets? Remember the oldtimers? My old man would bet your old man that if Cleveland didn't win he would trundle him up the main drag in a wheelbarrow. If your old man lost he would have to let his whiskers grow or stop stealing pigeons.

Another bet was to push a peanut up Pike's Peak with your nose. The oldtimers took their politics seriously because nobody ever heard a peanut cry quits.

It was a good way to get your name in the papers. We remember that my old man once wagered he would go over Niagara Falls

in a barrel. The other bettor was to chin himself a hundred times on a live trolley wire. All the newspaper reporters rushed around to get the pictures of these two bitter partisans and found them cheating each other at cribbage.

They would have made the front page that day if a mule hadn't run away with a load of farm produce.

We're glad to say that few people bet that way these days. They realize that election day is more valuable as a holiday than as a milestone in history. Your man is either elected or defeated but the movies go on forever.

Now, we can lay back four more years and wait for the next campaign. We will get the same old speeches and the same old promises, but your old man and my old man won't be around making any astonishing bets. The elections are no longer personal affairs. They're just a big web spun over a vast territory and we can no more figure a citizen getting heated up over his candidate than we can visualize an Arkansas farmer tearing out the offending picture of a chair in a mail order catalogue.

(Copyright, 1932, Distributed by Universal Service, Inc.)

THIMBLE THEATER—STARRING POPEYE

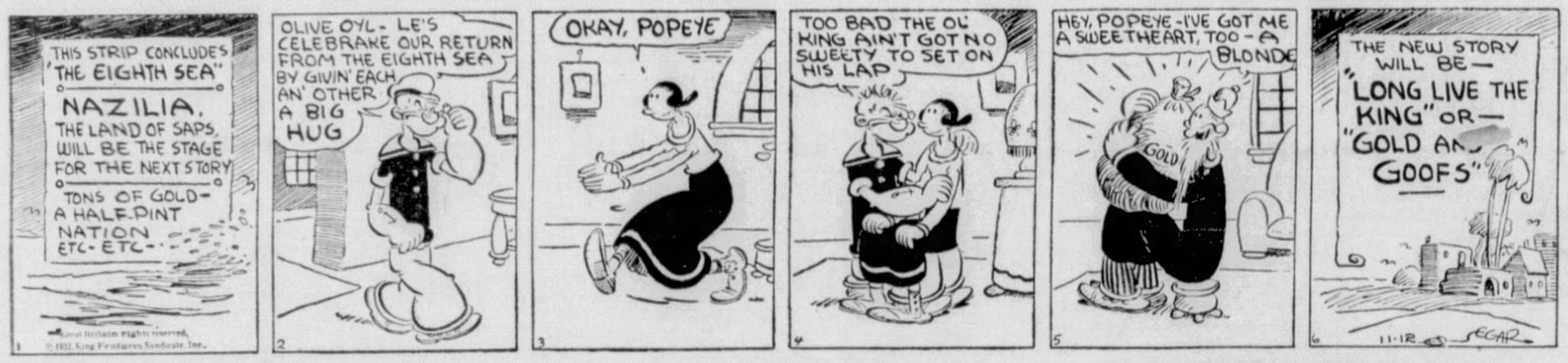
THIS STRIP CONCLUDES "THE EIGHTH SEA"
NAZILIA, THE LAND OF SAPS, WILL BE THE STAGE FOR THE NEXT STORY
TONS OF GOLD- A HALF-PINT NATION ETC-ETC-
OLIVE OYL- LE'S CELEBRAKE OUR RETURN FROM THE EIGHTH SEA BY GIVIN' EACH AN' OTHER A BIG HUG
OKAY, POPEYE
TOO BAD THE OL' KING AIN'T GOT NO SWEETY TO SET ON HIS LAP
HEY, POPEYE - I'VE GOT ME A SWEETHEART, TOO - A BLONDE
THE NEW STORY WILL BE— "LONG LIVE THE KING" OR— "GOLD AN GOOFS"
11-12 SEGAR

POLLY AND HER PALS — **The Weaker Sex**

BELIEVE IT OR NOT, SIR. THE HON. PETE IS IN THE PARLOR WITH POLLY!
YEAH? WHAT ABOUT IT?
WHY ONLY LAST NIGHT SHE THREW HIM OVER!
YOU GOT A LOT T'LEARN ABOUT DAMES, MY DEAR BOY!
IT'S PLAIN T'BE SEEN THAT YOU AIN'T NEVER SAW A GIRL THROW!
CLIFF STERRETT 11-12

TIM TYLER'S LUCK — **The Missing Beetle**

MOBO COULD KILL NOW-BUT YOU BRAVE FIGHTER - MOBO SAY GO BACK- BUT YOU NO TAKE WHITE BOY
BEETLE HURT BAD, SO HE GO - SOON HE COME BACK TO FIGHT AGAIN FOR BOY!
GO! MY TIM-TIM!
ARE YOU SURE THAT WASN'T BEETLE? DIDN'T YOU ASK HIM HIS NAME OR IF HE CAME FOR ME, MOBO ?
MASSAH ROY WHERE YOU GO ?
SOMETHING MUST HAVE HAPPENED TO BEETLE! HE SHOULD HAVE RETURNED BY THIS TIME, NAMBI!
11-12
© 1932, King Features Syndicate, Inc., Great Britain rights reserved
HYMAN YOUNG

KRAZY KAT — **To the Boneyard**

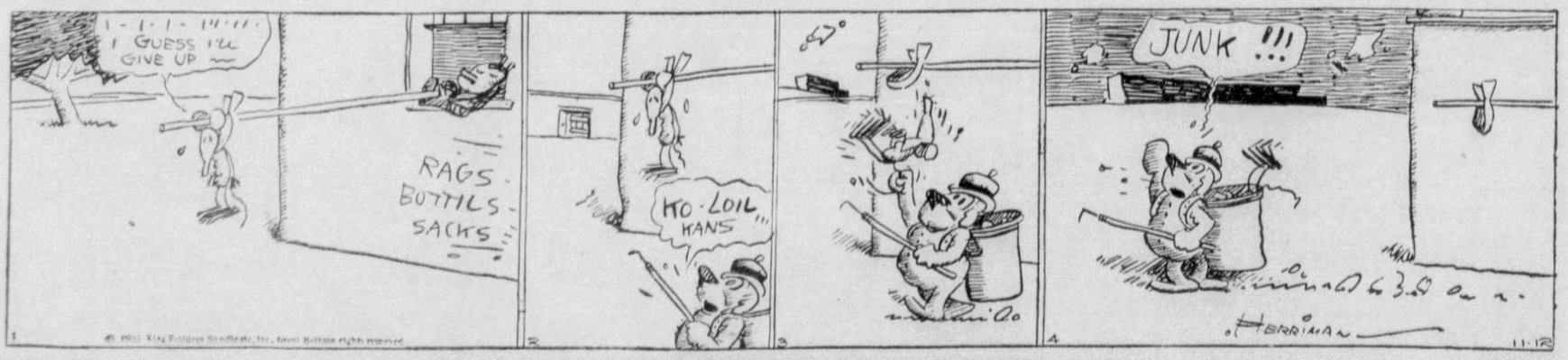

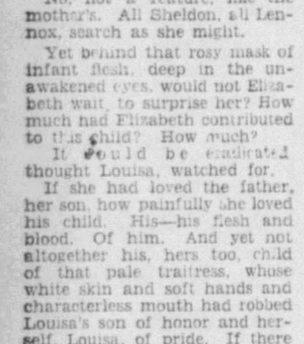

Paris!

The SUN-TELEGRAPH is ready to help you at the HEARST PRESS INFORMATION BUREAU 15 RUE DE LA PAIX

Free! Semi-Annual Cook Book—Fall, Winter and Holiday Recipes—With Tomorrow's Sun-Telegraph

BRINGING UP FATHER

WELL IF THAT SON OF MINE WANTS TO LEARN THIS BUSINESS - HE'LL HAVE TO GIT HERE EARLIER THAN THIS -
HE COULDN'T GIT UP IN TIME TO BE A NIGHT WATCHMAN IN A NIGHT CLUB -
HOWDY PAW-PAW!
DO YOU KNOW IT'S TWELVE O'CLOCK? IT'S LUNCH TIME -
©1932, King Features Syndicate, Inc., Great Britain rights reserved.

Time for Lunch

TILLIE THE TOILER

THERE YOU ARE, TILLIE - I PUT YOUR FRIEND BILL BOLE IN THE LINE-UP I GOTTA GIVE THIS COPY TO THE BOSS
LET'S HAVE A LOOK-SEE - SURE ENOUGH THERES HIS NAME - I MUST RING BILL UP RIGHT ALOW
©1932, King Features Syndicate, Inc., Great Britain rights reserved.

It Could Be His Own Initials

HELLO, BILLY BOY - GOT A SURPRISE FOR YOU - YOUR NAME IS IN THE SIMPKINS FOOTBALL LINE-UP - WHAT POSITION DO YOU PLAY? JUST A SECOND - I'LL LOOK
HELLO - YOU'RE NUMBER IS 13 AND YOU'RE PLAYING WHOLE-BACK — THERE'S NO SUCH POSITION! BUT IT'S RIGHT HERE - W.B.
11-12
OH, BILL, YOU MUST BE MISTAKEN - THAT CAN'T BE WATER BOY
CONTINUED

MICKEY MOUSE

In the Spotlight

EXTRA! EX-TRA! MICKEY MOUSE RETURNS! CAPTAIN CHURCHMOUSE FOUND! PIRATE TREASURE LOCATED! EXTRA! EXTRA!
LOOK, MICKEY - THE PAPERS ARE FULL OF STORIES ABOUT YOU! YOU'RE A HERO!
I WISH THEY WOULDN'T PRINT SUCH STUFF!
EXTRA EXTRA
I DON'T LIKE IT! AN' TOO MUCH PUBLICITY'S LI'BLE T' GET YOU INTO TROUBLE!
PERHAPS MICKEY IS RIGHT! FOR IN A BIG, DARK HOUSE ON THE EDGE OF TOWN, TWO EVIL-LOOKING MEN ARE READING THE PAPER!
PROFESSOR DOUBLEX! HERE'S THE FELLOW WE NEED FOR OUR EXPERIMENT!
RIGHT, PROFESSOR ECKS! HEH, HEH, HEH! WE'LL GET HIM!
11-12

THE NEBBS

A Hollow Victory

WELL, WE LICKED HIM ALL RIGHT
WHAT DO YOU MEAN WE? - I LICKED HIM - I HAD TO HOLD BACK A LOT OF COUNTING TO DO IT
WELL, SUPPOSING HE ASKS FOR A RECOUNT — WHAT THEN?
EVERY TIME THEY RE-COUNT THE BALLOTS, HE'LL BE LICKED WORSE. HE KNOWS HOW TO GET VOTES - WE KNOW HOW TO TAKE 'EM AWAY
POLITICIANS! LOOKS LIKE A LOT OF WORK WITH OUT NO RECOMPENSE!
WELL, HERE'S TO RUDOLPH NEBB, THE PRIVATE CITIZEN
AND MAY HE SO REMAIN
HERE'S HOW! - AND KEEP THE CASH DRAWER OPEN — IT'S GOING TO COST DOUGH TO KEEP HIM PRIVATE
11-12
©1932, by The Hall Syndicate, Inc.) Trade Mark Reg. U. S. Pat. Office

LITTLE ANNIE ROONEY

Distrustful

I HAVE THE KID EATING OUT OF MY HAND - I'VE BEEN COACHING HER - SO SHE'LL BE SURE TO SAY THE RIGHT THINGS WHEN I PUT HER ON THE WITNESS STAND — AND IF YOU KEEP YOUR HANDS OFF HER — EVERYTHING'S GOING TO BE OKAY
OH, I'LL CONTROL MYSELF UNTIL I AM APPOINTED AS EXECUTOR OVER HER TEN MILLION DOLLARS — AFTER THAT, I'LL MAKE THE BRAT PAY DEARLY FOR EVERY BIT OF TROUBLE SHE'S CAUSED ME!
ONCE WE GET THE COIN — YOU CAN SELL THE KID TO A BLACKSMITH TO USE AS AN ANVIL — AND I WON'T INTERFERE — SHE'S BEGINNING TO GET ON MY NERVES, TOO!
11-12
YOU KNOW, ZERO — MR. SILK TREATS ME NICE — AN' GIVES ME LOTS OF ADVICE FOR MY OWN GOOD — AN' I GUESS I OUGHTA LIKE HIM — AN' I OUGHTA TRUST HIM — BUT SOMEHOW, I JUST DON'T!
DARRELL McCLURE

THE BUNGLE FAMILY

Looking Forward

THERE GOES A CAR THAT LOOKS SOMETHING LIKE THE GRUBBERS' MACHINE. BIG, SHINY, AND WITH A CHAUFFEUR.
FOR A MOMENT I THOUGHT IT MIGHT BE BOB GRUBBER COMING HERE TO SEE PEGGY... HIS CAR IS IN FRONT OF THIS HOUSE SO MUCH LATELY.
AND WHAT AN IMPRESSION SEEING THAT NICE BIG CAR ROLL UP HERE SO OFTEN HAS MADE ON THESE UPPISH NEIGHBORS!
HOW SIMPLY GOGGLE-EYED THAT WOMAN NEXTDOOR LOOKED WHEN I MENTIONED THE NAME GRUBBER IN AN OFF-HAND MANNER.
BUT HOW LITTLE THE NAME MEANS TO PEGGY, IMAGINE! SHE SHOULD WORRY ABOUT MARRIAGE MERELY BECAUSE I KNOW I CAN SEE TRACES OF THAT WEAZENED LOOK AROUND HER EYES THAT ALL THOSE BUNGLE GIRLS GET.
THAT'S WHY THE FEW REALLY BRIGHT GIRLS IN THAT FAMILY MARRIED YOUNG.
PEGGY IS LOSING SOME OF THAT WILLOWY LOOK SHE HAD A WHILE AGO, TOO. AND IT JUST GIVES ME THE WILLIES TO THINK OF HER HAVING THE PUDGY APPEARANCE MOST OF THOSE BUNGLES GET.
WELL I'VE CERTAINLY TOLD HER ABOUT THOSE THINGS. SHE'LL HEAR MORE OF THEM TOO, RIGHT UP TO THE MOMENT WHEN HER NAME IS MRS. ROBERT GRUBBER.
11-12
REG. U.S. PAT. OFF.

DAVE'S DELICATESSEN

The Modern Jungle

BOW-WOW! AT LAST! THEY HAVEN'T HARMED YOU, HAVE THEY?
OH-NO! JUST AS SOON AS THEY CAPTURED ME —
I STARTED CIVILIZING THEM A BIT! COME, LOOK!
HERE'S SOME OF THE RESULTS OF MY INFLUENCE.
ZOMBY'S HOT HIP CELLAR
UNCLE BOMBO 6%
THE FORGOTTEN APE
THE MONKEY'S CHOICE FOR MAYOR
SCRAMBO, YOU!
I'LL HAVE YOU BROKE
2 ZEBRAS IN EVERY GARBAGE!
HOOEY!
WHO PAYS FOR ALL THIS?
MEN WORKING
PLAY YOUR ACE!
TOURIS CABINS WALK KIN
MILT GROSS
1932

COOK-COOS

By TED COOK

(Copyright, 1932, King Features Syndicate, Inc.)

A motion picture theater in St. Charles, Ill., accepts food for admission.

Turn about is fair play. Up to now the customers have had to take in a lot of cheese.

* * *

The football fan is never through
With finding things at which to boo.

* * *

BETTER LUCK NEXT TIME

(40 Years Ago Column, Lamar, Mo., Democrat.)

Ray. ond's circus was at Liberal Saturday. A gentleman in the side show had three cards, two of them with black spots and one with a red spot. He placed them face down, and asked people to guess where the red card was just for fun. But the deale. tol'' them they had won and must take the five dollars as he was a square man. In the next drawing Uncle Bob McKay won $450, provided he could show an equal amount. He went off and soon returned with the money. When he showed a sufficient sum, it was soon in the hands of the showman, and Uncle Bob was not only out his $450, but got out of the tent.

* * *

Says Genevieve, the kitchen cynic, "Every knock is a boost—or an installment collector."

* * *

And grandstands never, never lack
Bozos with knees against your back.

* * *

Q. & A. DEPARTMENT

Dear Sympathetic Aunt Bella—

Are there any occasions too informal for one to wear earrings? — *FRANTIC.*

Ans.—There are occasions so informal that you can't wear them for very long, dearie.

—A. ("Giggles") Bella.

* * *

Gals who say, "I would have went,"
Horrify the Princeton gent,
Gals who say, "With he and I,"
Annihilate the Amherst guy.
Gals who say, "I would have did,"
Petrify the Harvard kid.

—ONA CRAGG.

AND THEY ALSO WEAR BERETS

"Mankind suffers for what he tolerates. Therefore he must ruthlessly eradicate things that vex him in contemporary civilization." — Prof. Arthur Buddington Hecht.

Professor Arthur Buddington Hecht
Is clearly, precisely, neatly correct;
And we would eradicate, gladly eliminate
Guys who at football games try to officiate
Coach and reproach, loudly discriminate—
From the bleachers.
We refer to vehement adagio ravers,
Hair-tearing maniacs, careless arm wavers
Who leap to their feet and with antics impulsive
Shout their reproaches in manner repulsive,
Elbow you needlessly, tread on your toes,
Knock off your hat, and batter your nose.
No matter who loses, no matter who wins,
You must listen to coaching from guys without chins.

* * *

FAMOUS LAST WORDS
I didn't say you're a has-been. I said you're a never was.

* * *

Our policy is to meet the prevailing demand for lower levels without reducing our established standards.

Today's Crossword Puzzle

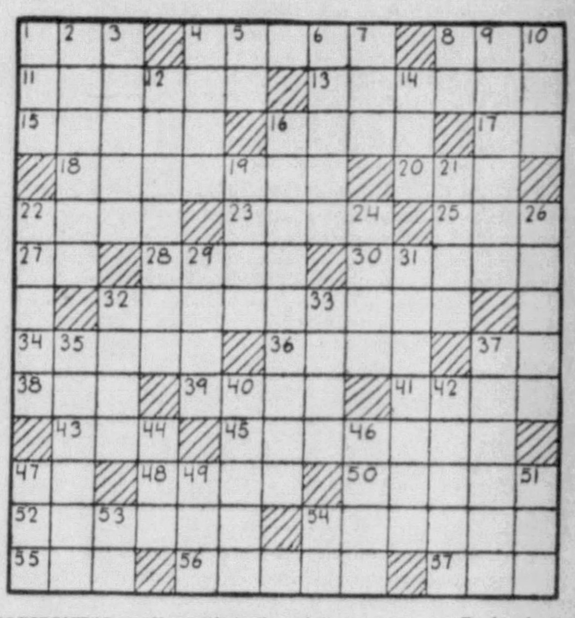

HORIZONTAL

1—Perform.
4—Saucer-shaped bells.
8—Disfigure.
11—Place where food is kept.
13—Probable.
15—Self-evident truth.
16—Penetrate.
17—Have existence.
18—Plants having tonic properties.
20—Bird of the cuckoo family.
22—Closing measures added to the end of a composition.
23—Immense.
25—Insect.
27—Indefinite article.
28—Rip.
30—Missile weapon.
32—Followed an intricate course.
34—Guides.
36—Tardy.
37—Preposition.
38—Sink in the middle.
39—Wide-mouthed pitcher.
41—Designate.
43—Long, narrow inlet.
45—Appease.
47—Man's nickname.
48—Falls behind.
50—Graduated series of tones.
52—Specimen.
54—Hunting dog.
55—Inspect secretly.
56—Ponder.
57—Greek letter.

VERTICAL

1—Winged part. 2—Kind of type
3—Group of three.
4—Precious stones.
5—Correlative of either.
6—Specious appearance.
7—Title of respect.
8—Myself.
9—Person deficient in pigment.
10—Cereal grass.
12—Gave money to charity.
14—New Zealand parrot.
16—Having no hair on the face.
19—Russian monarch.
21—Ointment.
22—Visits.
24—Bitter.
26—Strong thread of strands twisted together.
29—Comfort.
31—Represented again.
32—The Wise Men.
33—Sense organs.
35—Lobe of the ear.
37—Eggs beaten up with milk and fried.
40—Bet.
42—Size of type.
44—Lofty mountain.
46—Utilized.
47—Beast of burden.
49—Linen vestment.
51—Historical period.
53—Possessive pronoun.
54—Therefore.

Herewith is the solution to yesterday's puzzle:

S	C	A	L	E		G	R	O	A	N	E	D
E	R	R	O	R		E	A	S	T		X	I
N	E	E		D	A	Y		B	I	N		
T	A	N	A	G	E	R		A	M	U	S	E
I	T	A	L	I	C		D	A	R	T		
N	O		P	R	I	N	T	E	R	S		R
E	R	G		A	D	O	R	N		A	P	E
	L	I	N	F	E	R	I	O	R		A	M
	C	L	E	F		N	I	E	L	L		O
C	R	E	T	E		F	A	D	D	I	S	T
H	A	S		E	E	L		T	I	E		
U	P		B	O	R	E		A	S	H	E	S
G	E	N	E	R	A	L		B	R	E	S	T

(Copyright, 1932, King Features Synd., Inc.)

Meet Dinah Mow Next Week! She's the New Girl in the Life of 'Popeye,' the Two-Fisted Sailor Man

WHY PITTSBURGH IS GREAT
It's the Best Labor Market, Known for Contented Workers

Pittsburgh Sun-Telegraph

BE A PITTSBURGH BOOSTER
To Your Friends in Other Cities

SATURDAY, NOVEMBER 12, 1932

Established 1927, by Pitt Publishing Co., Pittsburgh, Pa. President, William Randolph Hearst; Vice-President and Publisher, H. M. Bitner; Treasurer, A. W. Clark; Associate Editor, C. W. Dannger; Managing Editor, Dwight Fee; Secretary, McHenry Browne. Entered as second class matter in the postoffice at Pittsburgh, Pa.

National advertising representatives Paul Block and Associates, 247 Park avenue, New York; Palmolive Bldg., Chicago; General Motors Bldg., Detroit; Little Bldg., Boston; Guarantee Trust Bldg., Philadelphia; Russ Bldg., San Francisco; 1151 South Broadway, Los Angeles.

The Associated Press is exclusively entitled to the use for re-publication of all news credited to it or not otherwise credited in this paper and also the local news published herein. All rights of re-publication of special dispatches herein are also reserved.

A Test of Sincerity

The Utilities Committee's Action on Subpenas Will Show If the Inquiry Is Bonafide.

*The impression created by the Senate Utilities In*vestigating Committee's preliminary activities that a thorough and honest inquiry was to be made is challenged by the committee's reluctance to issue subpenas, as requested by Oliver K. Eaton, its attorney, for the banking and brokerage records of members of the Public Service Commission and certain other persons.

*One of the main purposes of the inquiry is to estab*lish the truth or falsity of the charge that members of the commission under the old regime were bribed by public utilities companies. Some of the members of the commission have refused to submit their financial records. Under the circumstances there seems no alternative, if the investigation is to proceed, but to compel the production of the documents.

Gov. Gifford Pinchot and others have asserted that the committee is friendly to the individuals and companies under suspicion and that the outcome of the investigation would be a "whitewash." That opinion will be strengthened if the committee refuses to support Eaton's demand for subpenas. The effect, moreover, will be to undermine what remains of the public's confidence in the Republican state organization, which is believed to control the committee.

Co-operating with independent Republicans at the next session of the Legislature, the newly-elected Democratic members will have a fine opportunity to eliminate some of the evils that have been foisted upon the state by the Republican machine. Chief among these evils is the power that has been given to the public utilities to oppress the people with unfair rates.

Joseph Guffey, Democratic leader in Pennsylvania, conferred with President-elect Franklin D. Roosevelt Thursday, which is a reminder that there are a number of important federal positions in Pittsburgh that will be placed in new hands after March 4. If Mr. Guffey is wise he will put fitness for the office above services to the Democratic party in making recommendations.

There is one federal job in particular in which ability of a high order is required, the job of United States District Attorney. There should be careful weighing of the merits of the candidates for this position. In filling the postmasterships, too, Mr. Guffey would do well to inquire into the administrative ability of applicants. Much more is necessary than that they shall have been good Democrats.

It was hinted by local Republican leaders during the campaign that they were not very enthusiastic about the Hoover administration because most of the juicy federal plums in Western Pennsylvania had been given to residents of other counties. Allegheny County received slight recognition. While this county should not have a monopoly of the patronage, it should not be ignored. After all, 14 per cent of the people of Pennsylvania live in Allegheny County.

It is to the pecuniary advantage of the aldermen and justices of the peace to encourage and foment prosecutions, because even when the cases are dismissed they collect fees from the county. This item of the county expenses is costing the taxpayers about $129,000 a year, according to an auditors' report that has been filed with the County Commissioners.

County Commissioner C. C. McGovern, who was for some years an alderman himself, asserts that "fining squires" and "roving constables" are preying on the county, and "a lot of them ought to be in jail." They have, however, as McGovern pointed out, a strong political organization, and it is likely to be a difficult task to persuade the Legislature to change the lucrative system under which they operate.

The auditors' report concerning payments to the minor judiciary has been referred to the county legal department, and it is expected that Special Solicitor Mortimer B. Lesher will give an opinion as to what is the proper legislative remedy for the evils complained of. If he goes into the subject deeply enough Mr. Lesher will find, we believe, that many of the squires are doing business illegally.

Mr. Lesher might find it worth while to refer to the case of Tumey v. Ohio, which he will find reported in 273 U. S. Reports, page 510. That is a United States Supreme Court decision which asserts that an alderman, justice of the peace or other petty magistrate has no right to pass judgment in a criminal case in which he will personally profit by a verdict of guilty.

Another way in which the petty magistrates abuse their authority is by assuming jurisdiction and passing judgment themselves on liquor, gambling and commercial vice cases. The law requires that if a prima facie case is presented in support of charges involving such offenses the defendants shall be held for the grand jury. The magistrates do not exculpate themselves by making the charge in such cases "suspicious person" or "disorderly conduct."

*Supt. of Police Peter P. Walsh has directed the in*spectors to close the speakeasies, gambling houses and other illegal resorts. No doubt he acted at the instigation of Mayor Charles H. Kline. One theory is that the lid has been clamped down in punishment of the underworld's failure to help the city Republican machine in the election Tuesday.

Another, and more plausible, theory is that the move was prompted by a desire to take the wind out of the sails of Judge Frank P. Patterson, who has been publicly mentioned as a mayoralty possibility next year, and in anticipation of a grand jury investigation of vice in Pittsburgh. But could it be that Mayor Kline is actuated by a sincere desire to clean up the city for no other reason than to promote the welfare of the people?

Killing frost has been late this year, and many persons have had flowers in their gardens up until now. The chrysanthemums have been particularly attractive. The chrysanthemum show at the Phipps Conservatory is a gorgeous affair. A fine photograph of it is reproduced in the Gravure Section of tomorrow's issue of the Sunday Sun-Telegraph. Another autumn scene in the section is of men at work in a corn crib on a Somerset County farm.

A new serial, "The Justice of the Desert," by Joan Kennedy, starts in the American Weekly, issued as a supplement with the Sunday Sun-Telegraph. Among the many interesting and copiously illustrated articles is one dealing with the mystery of the legendary man-eating tree of Madagascar.

At the End of the Trail

(Copyright, 1932.)

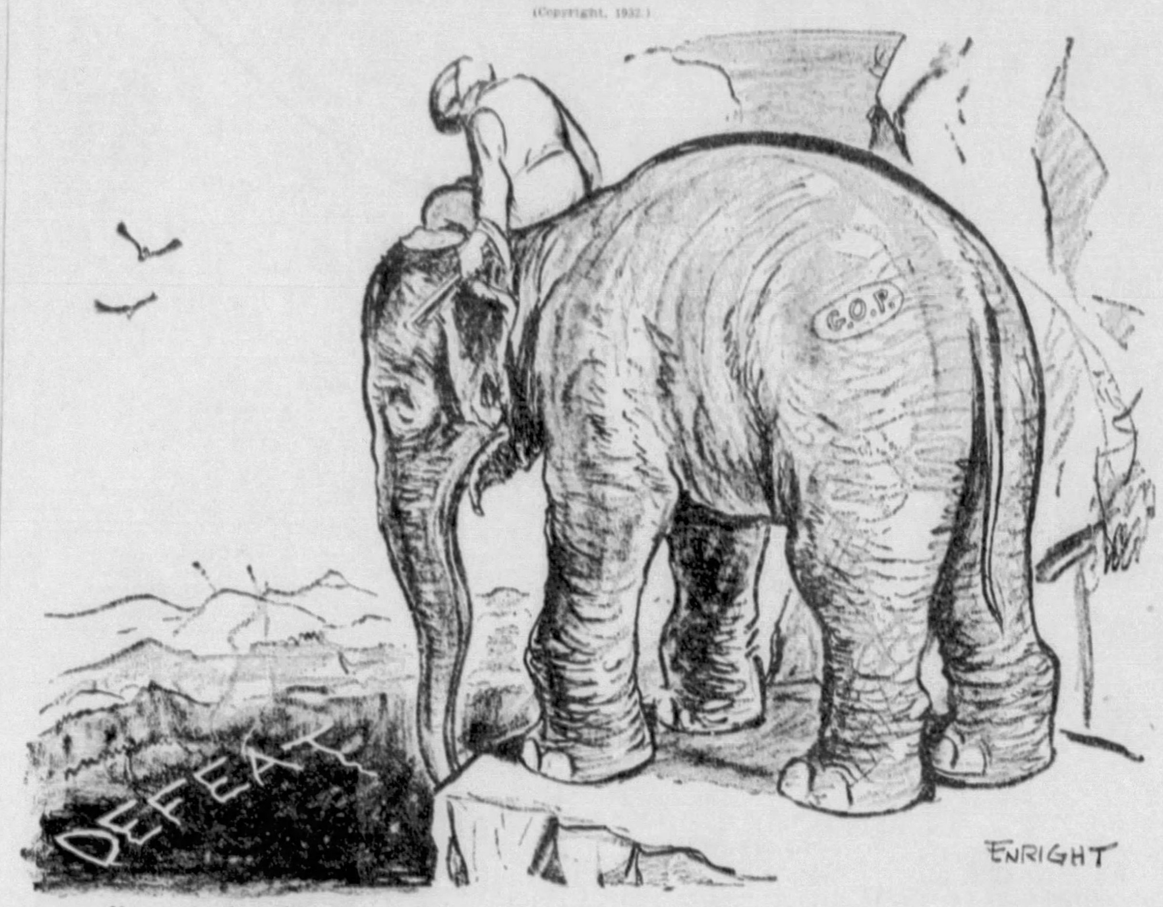

Now comes the ending of the trail
And no detour in sight;
The golden shafts of sunset fail
And mingle with the night.
Although it makes him fret and squirm
To see the far lights burning,
The Pachyderm is not a worm,
And so there is no turning.

Time was the road lay smooth and mild
By meadowland and vale,
And then the Pachyderm went wild
And wandered off the trail.
And now he looks afar and groans
Amid the shadows drear,
And asks himself in hopeless tones:
"Where do we go from here?"

—George E. Phair.

Demand for Federal Control Alters Stock Exchange Strategy

By MERRYLE STANLEY RUKEYSER

THE Senate's investigation into stock exchange practices and Gov. Franklin D. Roosevelt's demand for stock exchange reform in his Columbus (O.) address are beginning to bear fruit.

Richard Whitney, president of the New York Stock Exchange, has begun to change his tune somewhat.

Instead of continuing to make a blanket apology for things as they are at the speculative whirlpool, Mr. Whitney devoted a part of his speech at St. Louis to a review of the evils of market rigging.

In committing himself to the need of improvement in practices affecting dealings in securities, Mr. Whitney made the nationwide demand for a better deal in Wall street virtually unanimous.

PURPORTING to distinguish between good pools, which are simply merchandising agencies, and objectionable pools, Mr. Whitney pointed out:

"There have been, of course, nefarious pools where large purchases were made in anticipation of the publication of unduly optimistic or other unwarranted statements about the company's prospects. The exchange has consistently opposed operations of this kind. We feel that they are a form of fraud which should be prevented . . .

". . . The exchange recognizes that the existence of very large pools, and particularly pools in which company officials participate, may induce breaches of trust . . . Some corporate officials have been false to their trust and have put their personal advantage above their duty to stockholders. The exchange deeply deplores this fact . . .

"The real remedy for this evil lies not with the exchange, but with stockholders."

MR. WHITNEY then alluded to the evils of false rumors and inspired reports.

He also referred to abuses of specialists in connection with pools, and indicated that the stock exchange was considering forbidding such participation in pools by specialists, their partners and their firms.

In the light of the experience of the American public in the security markets in the last three years, Mr. Whitney could hardly have conceded less, especially in view of the fact that specific cases of such abuses were revealed factually before the Senate investigating committee.

Mr. Whitney's candor is doubtless intended as an astute maneuver to keep the privilege of unregulated self-rule for the stock exchange, in the face of the demand by Gov. Roosevelt and numerous others for stringent federal regulation of the security markets.

Marry-Go-Round

By HELEN ROWLAND

What Price Success?

Why didn't the Lord make all women sweet and placid—beautiful and dumb?

* * *

Why does any girl, whose one fond hope is to be happily married, spend her days cultivating her mind and her personality? Or working for fame or success?

* * *

Why is the average girl so passionately bent on "expressing herself," when her only hope of getting a capable, he-man husband and being happily married, hangs on her power to REPRESS herself?

* * *

Some women of course were born for a career, and would never have been happily married, anyhow. But the price that a girl pays for success is far greater than she bargains for.

Men may like to be seen about with a successful woman, and to bask in her reflected radiance. A woman who is full of pep, originality, ideas and efficiency may be the life and light of a dinner party and a fascinating pal. Every man may admire her, just as he admires a fireworks display.

* * *

But, what he wants to come home to, every evening, after a strenuous day, is something soothing, quiet and unobtrusive, who will serve as a back-drop and act as understudy and applause—from the ushers. A "yes-woman," who will give him the limelight.

* * *

He may look for vivacity, sparkle and mental stimulation in the women he meets, when he goes out; but what he looks for in the woman who meets him at the front door is placidity, serenity and pliability. Before marriage, his pulse may beat to a high tempo—but after marriage he longs for a lullaby.

* * *

Ever notice how so many happy wives of successful men remind you of those pliant flat felts that can be bent, shaped, and molded to fit the head—and the imagination? It took long years of self-control and self-effacement to make them like that—unless they were BORN beautiful and dumb.

Nothing is so attractive and flattering to a man, in any woman, as simple nothingness! Nothing at all inside—and nothing much outside!

* * *

Nothing for him to live up to or look to—and nothing to distract his attention from his work. Nothing to bore him—and nothing to excite him.

* * *

Nothing to make him think after a hard day at the office—and nothing to draw his attention from his morning newspaper.

* * *

Nothing to get on his nerves, nothing to worry him— and nothing to fill him with an inferiority complex.

* * *

Why didn't the Lord make ALL women sweet and insipid—beautiful and dumb?

* * *

Success is expensive—but placidity pays such awfully big dividends for such a small investment of energy!

(Copyright, 1932, King Features Synd., Inc.)

NEW YORK DAY BY DAY

By O. O. McIntyre

NEW YORK, Nov. 12.—This is my hour—locked in the bathroom to dawdle over a morning shave. The only way they can get to me is with tear gas. Right through here I don't look unlike Warren Williams. Wonder if anyone ever wrote an essay on shaving? The languid sweep of a glittering...

Some fat-head is knocking now. They'll talk through the keyhole, or not at all. O, a gentleman to see about the monkey cage, is it? They have likely been shaving him up for this save—I mean saving him up for this shave. Ready for the first stroke, and the monkey cage man arrives.

Well, the monkey is in the Bronx Zoo now, and the back of my hand to him. I don't like that magnifying mirror. It makes me look a bum. My face is all pores. And are my eyes rhuemy! A fire wagon. Hey, down there, you kid on a bicycle! Where's the fire? I say where's—aw, what's the use!

I'll just stand at this window awhile and inhale. The iced breath from the harbor. Look, the lady across the street yanks down her shade. She needn't be so over-the-river. I'm still in the lower sections of my pajamas. I can gaze out my own window. Wonder how many times I can touch the floor with my fingers?

I went to 26, anyway. But it's silly. I believe I overdid it, at that. The lady is looking out the window, again. A glance at my shoulder, and they all go balmy. The original What-a-Man! I wonder if the lady would care to see me throw the discuss some day.

The phone is ringing. She's probably asking me over to tea. I'll act lit'ry. So good of you. Jolly, quite, and all that, but I'm in the clutch of creation. What's that! They are phoning to pull down the blinds or they'll call the police. They are, are they? Is that so?

* * *

Funny about that hoot-nanny on my neck. No bigger than a pin head, but it's been there since I was in kilts. Did I cute the girls when I wore kilts! Remind me to show you the pictures. But about that doo-hickey. I might as well shave it off. One snip and pouf! Steady, remember your Viking ancestry. There it goes. Note how calm I am. I'll even whistle.

* * *

It bleeds a little but I'm free of my wen. Wen you're away. I remember wen. See, dripping with blood, he's always clowning. I'm tired of whistling. I'll sing. "Many brave hearts are asleep in the deep, so beware, bee-w-a-r-e!" Is that going downstairs? Nothing lathers like this stuff Billy B. Van sent. I think I'll foam up my face, run out and scare the dogs. Still, I tried that once with a Santa Claus false face, and got bit through the ear. Hark, a neighbor is practising on a trombone. Wish he'd play "This is the Missus!" That ought to be a good shaving tune. Unless he hit a sour note. Then, I'd cut my throat.

* * *

That gogobos hasn't stopped bleeding yet. I'll touch it with alum. There! I don't mind the sting. Look, I'm standing on one foot and smiling. Wish I had nerve to raise—or is it rear?—sideburns. That'll bring letters they are Burnsides. I know—named for a general, yanh, yanh. The first time I've looked at my tongue since staying home nights. Aw, aw, aw! Nothing is comic as a palate. But they're important. Lose it and oo egin awk ike iss. That back stump holds on, but it's certainly leaning!

* * *

Somebod knocking again. Worse than a ris hotel. Maybe the lady acro the way wants to apologize. Na , madame, it's of no consequence. Everybody hands me the raspberry. I'm calloused. A minute, I'll lie down so you can walk on me. Life ever breaks thus for me. Crash, crash, crash, against granite reefs. That's enough poetry. Now for a dust of face powder, and I'm practically Clark's what's-his-name, ready for the boulevards. Strange, there's still a trickle of blood. Maybe that's why I feel weak. Start out for a peaceful shave, and wind up bleeding to death. I'll wait till I grow weaker and stagger out to fall at my wife's feet. Someone knocking again.

* * *

If I had to live over again I'd never shave. I'd use a blow torch, or have whiskers to my knees Meet the left Smith brother! There's a note under the door. It reads: "Breakfast is ready." It's from my wife. She never knocks. She understands me. She knows I'm a fool.

(Copyright, 1932, McNaught Synd., Inc.)

Wise Words

All things come round to him who will but wait.—Longfellow.

Translations increase the faults of a work and spoil its beauties.—Voltaire.

For Art is Nature made by Man
To Man the interpreter of God.
—Meredith.

So much one man can do
That does both act and know.—Marvell.

Old wood best to burn, old wine to drink, old friends to trust, and old authors to read.—Bacon.

She knows the water best who has waded through it.

Man has been lent, not given, to life.—Syrus.

LISTEN, WORLD

By Elsie Robinson

My father had an enthusiasm for life.

And when one considers his experience, that was an amazing thing, for his personal experience was filled with pain and hardship.

He was always a poor man. For most of his years he was a sick man, suffering constantly. He never as far as I know, realized one of his dreams. And he must have had many dreams. He had a hungry mind, a gay, gypsy nature made for romance and adventure. But he was denied education or travel. Always he was bound by the struggle to support us, and the torturing effort to breathe.

I can see him yet, with a pity which will never diminish, standing on top of the hill where we lived, his body laboring painfully after the hard climb. Yet, even as he panted, his eyes were fixed in delight upon the sun-drenched bay which spread beneath us and the round, yellow hills, crouched like great, sleepy cats about the glittering blue water. So intense was that delight that it made his personal misery seem petty and apart.

And so great was that triumph that I never realized his suffering until he was gone. Then I saw the tragedy of his life. But to us, as children, there was always a heroic glamour about him. He always seemed, to us, a conqueror.

Never did a man have a greater enthusiasm for everything. Everything about the natural world—the play of light, the flow of water, the composition of the common earth—each problem became an engrossing adventure to him. Everything about human beings—their love and hate, their strength and weakness—stirred and excited him. He had a deep, unwavering sympathy for people. He literally made himself part of them. He was always ready to defend them. He flamed in magnificent fury against the evil powers which oppressed and took advantage of them.

And he did not merely feel enthusiasm; he lived it. After his long day's toil was over, he went down the hill again and worked until nearly midnight, teaching foreigners American history and the English language. To his death, he worked to set other poor men free.

And it was a joyous work. He wasn't working to save his soul. As far as I know, he never bothered about his soul nor professed any religion. He lived bravely and generously, simply because it was a delight to do so.

No day was ever long enough to hold all the things my father felt—all his curiosity and friendliness and enthusiasm and gorgeous rage.

He lived like a flame.

Yet, to a stranger's eye, he was shabby, and sick, and frustrated. But his spirit was never sick, or poor. That flame in him had melted all his shackles. It had set him free from personal pain and perplexity; released him, from his racked body, into infinite freedom and authority.

Always in thinking of the noble mystery of his life I remember one verse:

"HE WHO WOULD SAVE HIS LIFE SHALL LOSE IT, BUT HE WHO WILL LOSE HIS LIFE, SHALL SAVE IT."

My father lost his life. He died while he was young and, during his existence, he missed most of those things which men hold dear. But, by the very loss of his personal pleasure and profit, he gained that which is above all profit.

He attained a god's-eye view of men and their world. He proved, beyond all argument, that spirit can triumph over matter.

Often when I see other men surrendering—when I see myself surrendering, making excuses and alibis for my defeat—I think of him. No man ever faced greater handicaps, yet never did he admit that they were handicaps. He was too busy looking beyond himself to be concerned with himself. Why should he be concerned with his own flawed, finite existence, when he could become a part of that infinite, triumphant adventure of Life?

It was as if a man had the opportunity to choose between crutches and wings.

HE CHOSE WINGS!

(Copyright, 1932, King Features Synd., Inc.)

CROQUET BACK

By Winifred Black

For goodness sake—croquet is back again! Regular, old-fashioned croquet, with the middle wicket and the striped post and everything.

Somehow, I can't see one of our new young women playing croquet.

Tennis; golf; basketball—why, yes, to be sure! Quite an athletic and I'm-as-good-as-you-are sort of thing, don't you know?

But, croquet? There are so few curates these days, and never a vicar, at all; so what are the girls going to do for men in a game of croquet?

Floppy hats; blue sashes; lockets with a lock of hair in them; pressed flowers, for memory; warblings at eve; "Father, dear Father, come home with me now; the clock in the steeple strikes one."

Church oyster suppers; sleigh rides in the old bobsled—with the moon on the snow, and the blue shadows of the trees, and the clip-clop, clip-clop of the horses' feet on the frosty road.

"Nita, Juanita; ask thy soul if we should part."

Who's that throaty tenor, up there in the front of the sled?

"Seeing Nellie Home"—let's see; how does that go?

"On my arm her white hand
rested; rested light as ocean
foam;
"And 'twas from Aunt Dina's
quilting party, I was seeing
Nellie home."

Sweet girl, that one in the little blue-knitted hood and blue mittens! I wonder which one she's really in love with, the tenor in the village quartet, or the young fellow studying law with his uncle, the judge?

The young lawyer has the most brains, of course, and there's his family influence behind him; but when the tenor lifts up the molten silver of his voice and tells the world that:

"Nothing is steadfast; nothing
is true;
"But your love for me, and
mine for you"—

it's really awfully hard to remember how queer the tenor acted about his mother when she lost her money; and you know how girls are about tenors.

"Farewell, my own; light of my life, farewell." You might know somebody would start that!

Mfh, mfh; sniff, sniff. This must be the farmhouse where we're going to stop for supper. I can smell the coffee and the fried oysters and the hot mince pie this very minute!

Why, the minister's here already—he and his wife and two rather plain daughters! They came out ahead in their own sleigh, bless their hearts! The minister's wife is awfully worried about that young rapscallion of a son of theirs. There's a girl from the next town you know. How the black eyes of that next-town girl do flash and sparkle in the moonlight!

I hope the minister will tell us some of those queer yarns of his about his father's early days in the Wisconsin woods, when the Indian Chief walked into his father's house and snatched up the pot of chicken on the stove, and walked out with it as calm as you please.

"'Twas a calm, still night,
"And the moon's pale light
"Shone soft o'er hill and dale."

Well, Lillie Vale, where did you come from all at once?

Croquet? Somehow, the new songs don't seem to go with croquet, do they?

"My friend Elizabeth, out of breath and scared to death."

Somehow, you just can't think of Friend Elizabeth—in her sport clothes and her bobbed hair and her cigaret case and lighter and everything—playing croquet, can you?

Foot on the ball, mallet in hand; dear, dear, how the ruffles and the sashes used to flutter! Well, I suppose they'll have new rules for the game now—rules that will make it all fast and furious, so the moderns can bear to play it.

"In the gloaming, Oh, my darling—"

Was that someone singing, back there in the old-fashioned parlor? We used to hear it from the croquet garden, long and long ago.

"In the gloaming"—Ah, well; what's the use?

(Copyright, 1932, King Features Synd., Inc.)

WHAT DO YOU KNOW?

By S. H. Connolly

Who wrote:

1. "Life's but a walking shadow."
2. "But there's nothing half so sweet in life
As love's young dream."
3. "Marriage and hanging go by destiny."
4. "Ships that pass in the night, and speak to each other in passing."
5. "The hours I spent with thee, dear heart,
Are as a string of pearls to me."

Fill each blank:

6. _____ was victor at the Battle of Jena.
7. The month of May is named from _____.
8. A poltroom is a _____.
9. The Greeks showed grief and mourning by _____.
10. The word Nestor is now applied to anyone who is _____.
11. Jesus wept over the city of Jerusalem from the Mount of _____.
12. The word Hierarchy is used to describe the governing body of a _____.
13. Judas' thirty pieces of silver was an amount equal to about _____.
14. A kite is a bird of _____.
15. The literal meaning of the word Pontiff, applied to the Pope, is _____.

Answers to today's tests:

1. Shakespeare, "Macbeth." 2. Moore, "Love's Young Dream." 3. Burton, "Anatomy of Melancholy." 4. Longfellow, "Elizabeth." 5. Robert Rogers, "My Rosary." 6. Napoleon. 7. From the old Latin, magius, (to grow), and means the growing month. 8. Coward. 9. Shaving their heads. 10. Farseeing and prudent. 11. Olives. 12. Church. 13. $19.50. 14. Prey. 15. One who has charge of the bridges.

(Copyright, 1932, King Features Syndicate, Inc.)

Text for Today Wherefore let him that thinketh he standeth take heed lest he fall.—I. Corinthians, x:12.

(Today's text is suggested by the Rev. William Forkess, pastor, St. Stephen's Episcopal Church, Wilkinsburg.)